'Orange Discs with Windows'

Duncan Families Astonished

Islanders See and Hear 'Saucers'

DUNCAN — Eleven persons here saw what appeared to be "flying saucers" last week, and four of them said one of the "orange discs" made such a high-pitched noise it hurt their ears.

"I've seen about everything, but never anything like this," said Jack Wilson, a plant foreman at the Crofton pulp mill and a resident of Glenora south of here. "We heard a noise like a high-pitched dynamo," he said.

He said his daughter, Gaynor, 14, was riding her horse in a field near their home when one of the objects came down over her. "She said it was like a moon and lit up the ground around her. She saw black lines in it like windows," he said.

She galloped home and Mr. and Mrs. Wilson and another daughter, Margaret, 11, rushed out of their home and saw "big discs of orange light," as the object sped northward where it was joined by another flying object.

Mr. Wilson said he called some friends, Mrs. Norman Howarth and their three children, at Maple Bay, who also saw the objects shortly after 7 p.m. Wednesday.

Mrs. Donald Morton, wife of a North Cowichan councillor, reported seeing the objects with her son. She called neighbors, Mr. and Mrs. Neil Smith, Somenos Road, who also saw two lights darting around in the sky north of them.

I'm willing to go along with the theory of flying saucers, until someone disproves it," commented Mr. Wilson, last night.

Telephone — EV 3-4111
11.30 p.m. to 8 a.m.
Editorial EV 3-4509 or EV 3-8309
Circulation . . . . EV 3-0725
Sports . . . . . EV 3-7000

The Daily Colonist.

Vancouver Island's Leading Newspaper Since 1858

Forecast: Cloudy Sunny Periods
(Details on Page 2)

No. 249—101st YEAR | VICTORIA, BRITISH COLUMBIA, SUNDAY, OCTOBER 4, 1959 | *** | 10 CENTS DAILY 14 CENTS SUNDAY | 66 PAGES

Power Saw Frees Victim for Race to Hospital

Freed by electric steel-cutting saw and hydraulic jack, critically-injured Robert Clough, trapped for half an hour in his demolished station wagon, is lifted onto stretcher to be rushed to hospital following a spectacular three-car crash on Douglas Street. —(Colonist photo.)

DRIVER CUT FREE OF SMASHED CAR

Badly Injured In Road Pileup

By JACK FRY

One man was near death in St. Joseph's Hospital early this morning after Saanich firemen worked with a power saw for 20 minutes to free him from his badly-smashed station wagon.

Three others were injured, one of them seriously, in the three-car crash, which was really two accidents wrapped up in one, on Douglas Street just south of Dieppe Road at 7.15 p.m.

Most seriously injured was Robert Henry Clough of 774 Cordova Bay Road, driver of the northbound station wagon, who suffered broken bones "all over his body," according to a hospital spokesman. He was still unconscious at press time.

Others injured:

John Thompson, 18, of Parker Avenue, driver of a southbound car, in fair condition with possible fractures of both legs.

Ralph Marshal Sparks, 17, of 9055 Patricia Bay Highway, driver of another southbound car, and his passenger, Arlene Conconi, 15, of 2460 Tanner Road, who both suffered minor injuries but were not taken to hospital.

Cars lined up a dozen deep on both sides of the bottleneck before police closed off the road and detoured traffic along nearby Glanford and Vanalman.

Heard Crash Mile Away

About 50 spectators milled about the wreckage-littered highway, watching police try to straighten out the mess. Some said they heard the crash from a mile away.

The fire department rescue crew worked feverishly over the station wagon at the bottom of a six-foot ditch beside the highway.

Gary Cunningham of 5486 Patricia Bay Highway, one of five passing motorists who helped pry open the door of a car to assist John Thompson, said, "He didn't know what happened. He kept asking me, 'What happened? What happened?' "

Saanich police said the station wagon and the Sparks car sideswiped, with the car going off backward into an eight-foot ditch beside the road, but with its occupants not seriously injured.

In quick succession, the station wagon struck head-on with the Thompson car and plunged into a ditch on the opposite side of the road from the first car, leaving the Thompson car the only one on the road.

Firemen pressed into service for the first time their newly-acquired rescue equipment, which includes welding torches, hydraulic jacks, a cutting torch, ropes, crowbars, hammers, axes and a steel-cutting power saw.

Cut Away Steering Wheel

A fast-working fire department trio, Deputy Chief Glen Robbins, Capt. James Logie and Fireman William Marcellus, wheeled their rescue truck-ambulance out of the Douglas Street firehall at 7.20 p.m. and a few minutes later were parked at the accident scene, cutting away part of the steering wheel with a power saw operated off a 110-volt generator driven by the truck's motor.

Dr. Gerald May administered the patient a pain relieving shot before firemen used a hydraulic jack to push the driver's seat back from the dashboard.

A nearby resident, thinking her daughter had been in the crash, ran down to the road side to ask policemen about the girl who was in one of the cars.

Mrs. Marguerite Johnson, of 4181 Douglas, said, "My 16-year-old daughter had just left home to go to the stock car races with some friends.

"Then I heard this awful explosion. I heard a siren go by. I thought for sure it was their car. The police said my daughter was not in the wreck. Now I know why mothers get grey."

Richard Fatt, of 4255 Dieppe, said "I heard two crashes. I ran from the house and heard someone screaming. I hurried back in to telephone the police, but Mrs. Fatt was already calling them."

Front ends of both the station wagon and the Thompson car were crushed back in under the dashboards, and the left side of the Sparks car was crushed in.

'I'm All Right'

Only slightly bruised when TCA Viscount crash-landed at Toronto last night was former Miss Nanaimo and Miss PNE, Glenda Sjoberg, a stewardess. "I'm all right," she told her mother by phone.

Airliner Crashes To Halt

TORONTO (CP) — A jet-prop airliner crash-landed Saturday night at Malton Airport near here, but none of the 38 people on board was seriously injured.

The plane was a Trans-Canada Airlines Viscount on a flight from Montreal.

TCA officials said only the pilot, Captain W. G. H. Bell, was detained in hospital. He has an injured back and will be X-rayed.

Three other crew members and several passengers were shaken up.

The crash-landing occurred about 7.45 p.m. during a thunderstorm. The plane skidded for 300 feet along a rain-soaked runway and crashed into a fence.

Red 'Space Station' Orbits Round Moon

MOSCOW (AP)—The Soviet Union Sunday successfully launched a cosmic rocket carrying "an automatic interplanetary station," Tass announced.

The official Russian news agency said the launching—two years to the day after Sputnik I went into orbit—was the third carried out "under the program of outer space exploration and preparation for interplanetary flights."

The anouncement gave no details but said only:

"Under the program of outer space exploration and preparation for interplanetary flights, a third cosmic rocket was successfully launched in the Soviet Union on Oct. 4, 1959. The rocket carries on board an automatic interplanetary station.

"The launching was effected by means of a multi-stage rocket. The last stage of the rocket after it attained the necessary speed put the automatic interplanetary station into the required orbit.

"The orbit for the automatic interplanetary station will ensure the passage of the station near the moon and its flight around the moon."

"The automatic interplanetary station will pass at a distance of about 10,000 kilometers from the moon and after flying around the moon will continue its movement to the area of the earth. The chosen orbit makes it possible to observe the station from the earth's northern hemisphere.

"The last stage of the third Soviet cosmic rocket weighs 1,553 kilograms without fuel (3,323 pounds.)"

The Soviets launched two previous cosmic rockets this year.

The first sent up Jan. 2 went into orbit around the sun. The second launched Sept 13 hit the moon.

Soviet scientists recently discussed the possibility of casting a "Peeping Tom" satellite into orbit only six miles above the moon.

That would be close enough to get a detailed look but high enough to avoid crashing into the moon's tall mountains.

The possibilities were outlined in a technical report by Dr. A. Shternfeld, a noted Soviet scientist.

Comrade Khrushchev Homeward-Bound

LONDON (UPI)—Soviet Premier Nikita Khrushchev and his party have left Peiping. Tass, the Soviet news agency, reported that they are now on their way back to Moscow.

Area Police Study Plan

Night Drives Ban Hoodlum Curb?

By TERRY HAMMOND

Three Greater Victoria police chiefs yesterday expressed interest in an American plan to reduce juvenile delinquency by curbing the travel of teenagers in cars late at night.

The plan was outlined by Chief Robert Smith of Oak Bay, who said its adoption is becoming more frequent among U.S. municipalities.

Essentially the plan takes the form of municipal legislation which forbids minors to travel in cars late at night unless accompanied by an adult.

RIGHT DIRECTION

"I believe eventually we will see something of this sort up here," Chief Smith told the Colonist.

"These things usually come up here if they are any good."

Chief John Blackstock termed the new type of municipal legislation in the juvenile field "a step in the right direction."

But he said that success of any bylaw covering the movement of juveniles in cars "would depend on what teeth they put in it."

One of the "teeth" suggested by the Victoria chief: impoundment of any car in which an infraction had occurred.

"If the bylaw had teeth, it would help, certainly," he added.

Saanich Chief W. A. "Bert" Pearson said such legislation would be a help, but only if some means is found to overcome the obstacle posed by minors who are no longer in school and whose job required them to drive late at night.

Chief Gilbert Stancombe of Esquimalt said he would have to give further consideration to the scheme before passing judgment on it.

TERRIBLE ACCIDENTS

Oak Bay's Chief Smith, the man who disclosed the increasing popularity of the plan in the U.S., said its effectiveness is based upon the number of juvenile infractions which originate with a carload of youngsters.

"When you read about these terrible late-at-night accidents just look at the ages of the victims," he said.

He said a carload of juveniles will frequently commit acts which none of the individual youngsters would commit alone.

Don't Miss

Macmillan Confident; Tossup, Says Polls
(Page 3)

* * *

Apprentice Rider Wins Four More
(Page 10)

* * *

King Fisherman
(Page 12)

* * *

	Page
Comics	16
Financial News	6
Garden Notes	16
Radio Programs	26
Social	20, 21, 22, 23
Sport	10, 11, 12
Television	25
Theatres	14, 15
Building	9
Travel	7

Boy Dies Under Car

Grieving Father Forgives Driver

DUNCAN—A grief-stricken father yesterday forgave the driver of a car that killed his two-year-old son less than 20 feet from his front door.

Dead is Anthony Peters, son of Mr. and Mrs. Leonard Peters, residents in the Somenos section of the Cowichan Reserve, less than two blocks from the city centre.

"It was an accident. The driver didn't know Anthony was under the car playing. Both wheels on the driver's side went over his head and shoulders. He died right away," said Mr. Peters.

It was a happy morning—before the tragedy—for the Peters family. The night before they had some friends in for a party.

Mr. and Mrs. George Thomas, Jr., distant relatives from Crofton, had stayed all night. In the morning, the eight Peters children were fed and sent outside to play while the adults ate. Mrs. Thomas called her brother, Francis Johnny, a nearby resident, to drive her downtown.

Mr. Johnny arrived about 10 a.m. and had a few kind words for the kids before he went inside. The car was at the front door. Anthony and his four-year-old sister, Joanne, were playing near it.

The couple returned to the car and did not see the young child. Mr. Johnny had barely started when a scream made him slam on the brakes. It is not known whether it was the child under the car or his sister that screamed.

An inquest will probably be held this week, police officials said.

Surviving are the boy's parents, Mr. and Mrs. Peters, at home; three brothers, Desmond, Harry and Leonard Jr., and four sisters, Florence, Elizabeth, Joanne and Leona, all at home.

U.K. Favors Fall Summit

LONDON (Reuters) — An East-West summit conference is likely to be held either in November or early next year, diplomatic quarters say.

Britain favors the November date, according to informants.

$540 Asked for Six Box Seats

Gamblers Mob City of Angels

Scalpers Welcome Series to Coast

LOS ANGELES — Today's the day California gets its first World Series game—a game the rabid west coast fans have awaited for many long years—and the scalpers are loving every minute of it.

As Chicago White Sox and Los Angeles Dodgers enter the outsize Los Angeles Coliseum, all even at a game each, scalpers are asking and getting huge profits, and there's no local law against the practice.

One fan was asked to pay $540 for six $10 box seats, a bartender offered 20 $2 tickets for $150 and a hotel bell captain wanted $165 for six $15 seats.

With the city invaded by well-heeled eastern gamblers, one policeman said: "It's frankly more than we can handle. They've got more money than I've ever seen."

Los Angeles is a 6-5 favorite to win the game and 11-10 to take the Series. Weather today will be sunny and warm.

Sell-out crowd of 93,120 will set a record for big league ball, and they'll watch two big right-handers with a mixture of pitches—Don Drysdale (17-13) for the Dodgers and Dick Donovan (9-10) for the Sox.

Game starts at 1 p.m. and is televised on channels 2, 5 and 6. Radio broadcast is on CBU (690) and KING (1090).

ALL ABOARD

With G. E. Mortimore

LONDON—I still say that the state-owned British Railways are reasonably efficient, despite the insults that are flung at them by the ungrateful British public.

However, the British railway system, like other institutions, is subject to the national foibles. Some of its administrative machinery is ancient, run-down and cranky.

For example, the facilities for checking luggage. Recently I arrived in Paddington station carrying two heavy cases. Where could I park them? In front of me was a bank of storage lockers—but none of them had any keys. They were out of order.

* * * *

I searched the station and found the place which British Railways call "Left Luggage" — a storage room. "Left Luggage" is one of the weak points in British Railways. At the bigger stations, there is often a long queue of people waiting to check their bags. A person in a hurry sometimes can't take the chance of leaving his luggage there, because he may miss a train or an appointment while he is waiting to pick it up.

But I didn't have to wait this time. A cheerful uniformed attendant took my bags and my money immediately.

All right so far. But after I left, I realized that it would be fairly late in the day before I could pick up the cases. So I telephoned Paddington station to ask what hours the left luggage department was open.

"It's open 24 hours a day," said the person who answered the telephone.

* * *

When I came to fetch the cases, the left luggage wicket was closed, and its shutters drawn down. I asked an official what time it would be open.

"It's open 24 hours," he said. "Just rap on the shutter."

I followed instructions. The shutter rolled up and a face peered out. "We're closed," the man said.

"But the telephone operator said you were open 24 hours a day."

"We don't take any notice of what telephone operators say. We close at this time to add up our accounts."

But after grumbling a little to assert his rights, he fetched my cases after all.

British Railways, like many other British enterprises, are an odd blend of high efficiency and crotchety, stubborn slowness.

Weeks Fall On Alabama

MOBILE, Ala. (UPI)—Gov. John Patterson proclaimed Oct. 4-10 Pharmacy Week in Alabama, Fire Prevention Week, Letter Writing Week and Hire the Physically Handicapped Week.

'Mountain of Jade' Along the Fraser But Rockhounds Haven't Found It

Holiday Dinners

Gobbles by the hundreds heralding Thanksgiving weekend were only a regular occurrence yesterday for Mrs. Helen Smith and Betty Newman of Newman's Turkey Farm. The pair have helped prepare at least 2,000 birds for next weekend's holiday.

Big River Not Giving Any Clues

VANCOUVER (CP) — Somewhere along the winding course of the Fraser River there's a mountain of jade. Or so the old-timers say.

"Rockhounds" who head east from here in late summer to search for the brilliantly-colored stone on the Fraser's rocky bed, rarely look for the mountain. But big money awaits the finder.

The Fraser itself, which alone holds the secret, is not sparing with clues. Each summer after the spring run-off, when the water level returns to normal, a new layer of gravel is spread over the river bars.

Thousands hunt for the green, blue or white stone in pockets or "kidneys" in serpentine, a rock common to the area.

The Indians, who used jade to fashion knives and other utensils before the white man arrived, looked with awe upon Skihist Mountain which towers over the Fraser at Lytton, about 90 miles northeast of here.

Their legends had it that Skihist is a "mountain of jade" guarded by evil spirits. Any who tried to violate its taboo peak would become unaccountably and painfully sick.

But with the discovery of vesuvianite, or "mountain jade," on the mountain its probability of being the true jade source was ruled out. Vesuvianite is never found in the Fraser.

AUTHORS WANTED BY N.Y. PUBLISHER

Leading book publisher seeks manuscripts of all types: fiction, non-fiction, poetry, scholarly and religious works, etc. New authors welcomed. Send for free booklet CP-1. Vantage Press, 120 W 31 St., New York 1.

DIAL 810 cfax RADIO GOOD MUSIC

PIMPLES

Ugly skin blemishes on face or body, Eczema, Pimples, Red Scaly Itching Skin, and Athlete's Foot are quickly cleared by NIXODERM. Stops itch in minutes. Antiseptic action heals. Makes skin softer, smoother, clearer. Ask your druggist for NIXODERM ointment and soap. Revitalize your skin. Look better fast.

B. S. H. Tye

ECONOMY WITH POWER

If you have a very severe hearing loss and would like to hear better than you do with your present hearing-aid, it would be thoroughly worth your while to come in and test what is probably the world's most powerful, modern type of hearing-aid. You will be under no obligation, of course.

Open Fridays Till 9 p.m.
Closed Saturdays

Our New Office is on the Second Floor

No. 209

VICTORIA HEARING AID

B. S. H. TYE Founded 1938

209 YARROW BLDG.
625 FORT STREET

Authorities Declare:

Hospital Staffs In Victoria Not Exploited

Claim that hospital workers in B.C. are being exploited to "a very high degree," made yesterday by William M. Black, president of the British Columbia Federation of Labor, does not apply in Victoria.

This was emphasized last night by official spokesmen for Royal Jubilee and St. Joseph's hospitals following charges by Mr. Black at the 16th annual convention of B.C. Government Employees' Association.

NOT WARRANTED

"I did not appreciate Mr. Black's remarks," said Dr. E. N. Boettcher, medical superintendent at St. Joseph's Hospital. "I don't think the implication that hospitals exploit their staffs is warranted.

"We do have our financial difficulties . . . but we always provide our workers with good wages and working conditions. And, I believe, they are not too badly off. Their salaries and working conditions are comparable with the rest of the community."

'STARVED'

Mr. Black earlier told delegates attending the convention in the Empress Hotel that B.C. hospitals are being slowly "starved to death."

"One of these days our hospitals will be confronted with a very grave crisis," the speaker said.

George Masters, administrator of Royal Jubilee Hospital, said Mr. Black has no first hand knowledge of conditions in local hospitals "because we do not deal with his union."

UNION AGENT

Mr. Black is business agent for the Hospital Employees Union, Local 180, representing workers in large hospitals on the Lower Mainland, as well as hospitals in the Interior and upper Vancouver Island.

Local hospitals negotiate on wages and working conditions with their respective employees' associations as well as the Registered Nurses' Association and outside unions representing engineers and others.

'RUTHLESS'

Mr. Black said the provincial government "ruthlessly" controls all the finances of general hospitals.

"Mr. Martin (Health Minister Eric Martin) may say he doesn't interfere with collective bargaining. He may not appear at the bargaining table in body, but his ghost is there."

He added: "The morale of our hospital workers is now at an extremely low ebb and the degree of exploitation was never so great."

LITERARY PILE

Among the nearly 12,000,000 items in the Library of Congress at Washington is a 5,040-volume Chinese encyclopedia.

Three Tons Of Police Missing

WASHINGTON (AP) — Washington's police force hasn't the weight now that it did a couple of months ago — by about three tons. Dieting has resulted in a loss averaging about 15 pounds for the 400 overweight men turned up in a survey.

Rivette To Try Today

Aspiring strait swimmer Douglas Rivette was scheduled to try to cross the Strait of Juan de Fuca to Port Angeles again today at 4.30 a.m.

Mr. Rivette told The Colonist he would try the crossing from Holland Point.

PTA Activities

Meeting Chooses Officers

Mrs. Mildred McLeod was elected president of the S. J. Willis Junior High School PTA at the association's recent general meeting.

Other members of the executive are Hank Casilio and Mrs. Ada Rhodes, vice-presidents; Mrs. Nancy Smirl, secretary; Mrs. Thelma Dean, treasurer.

* * *

A meeting of the Sangster Elementary PTA will be held at 8 p.m. Wednesday in the school.

Russians Slouch —Americans Also

NEW YORK (AP) — The average Russian has a "sad,' slouchy, bad posture," says a Chicago health school operator just back from Russia. She adds: "They're just like Americans." Miss Gertrude E. Enelow says Russians, like Americans, don't "know how to stand, sit or sleep properly" —and this had made both peoples a "physiognomonic mess."

Students Taught Fire Prevention

This week Sidney volunteer fire chief G. A. Gardner will lecture nearly 800 students on fire care and rules for fire prevention week Oct. 4 to 10.

Village merchants will carry window displays relaying the need for care to the public.

The monthly meeting of the North Saanich PTA, Monday, will feature fire prevention as its theme.

In Central Saanich a poster competition is being held in the junior schools with prizes of $5, $3 and $2.

As additional bonus the winning youngsters will attend the volunteer fire department's annual banquet.

Fire trucks will visit schools in the district during the week.

Aged Sisters To Be Buried Side by Side

Funeral services for Mrs. Emily Gregory and Mrs. Kate Walden, sisters who died five days apart, will be held at 3.30 p.m. Monday in McCall's funeral home.

Mrs. Gregory, 84, died Sept. 29, and Mrs. Walden, 82, yesterday. Both were widows and lived together at 3355 Maplewood. They were born in Nottingham, England. Mrs. Gregory had lived in Victoria for 40 years and Mrs. Walden for 19 years.

They will be buried side by side at Royal Oak.

Atomic Ice-Breaker 'Complete Success'

MOSCOW (AP)—The atomic ice-breaker Lenin proved a complete success in her maiden trials, Tass said Saturday. "All mechanism, systems and devices—many of them used for the first time in shipbuilding—are working smoothly and reliably."

HOW TO FIGHT **ASTHMA & BRONCHITIS ATTACKS**

At the first sign of wheezing, short breath, or coughing from recurring Bronchial Asthma or Bronchitis, start taking New, quick acting MENDACO. It works fast to combat allergy, relax bronchial tubes, thin and help remove thick, choking phlegm. This usually eases breathing fast, allays coughing; thus promotes sounder sleep. Safe for young or old. Get MENDACO at druggists. Feel better fast.

LADIES' DRESS SHOP

$7,000 stock at invoice. Sacrifice at **$6000** including stock

Call **GEORGE SERIGHT**
EV 5-6741 anytime
NORTHWESTERN SECURITIES

NEWSPAPER ADVERTISING STIMULATES BUYING

TICKETS NOW ON SALE

Illustrated Lecture

"AROUND THE WORLD"

with

JOHN GUZZWELL AND TREKKA

OCT. 8TH AND 9TH – 8 P.M.

CENTRAL JUNIOR HIGH

Tickets 50¢

At Eaton's Ticket Office, Home Furnishings Building, and the Y.M.C.A.

Sponsored by Victoria Y's Men's Club

Training Plan Urged

A new training plan for aides in provincial mental hospitals who wish to qualify as psychiatric nurses is sought by B.C. Government Employees' Association.

Delegates attending the convention yesterday decided to press for a plan which would enable aides to take further training without losing priority and taking the 50 per cent pay cut involved in becoming a trainee psychiatric nurse under the pesent scheme.

STAFF SHORT

R. B. Hilton, delegate for Colquitz branch, cited the shortage of trained staff in mental hospitals.

"Once, not many years ago, our mental hospitals in B.C. were graded fourth in North America," he said. "Now we've dropped to 18th, and keep going down.

HIGH TURNOVER

"Fifty per cent of our staff is coming and going all the time. Turnover is almost as great among the staff as it is for patients. The situation in our hospitals is bad. Something must be done."

William Low, Essondale branch, said the standard of trained personnel in provincial mental hospitals has dropped steadily since the existing training plan was introduced by the government.

The new executive was empowered to meet the provincial government to discuss a new training plan.

New Officers

New executive for B.C. Government Employees' Association was elected yesterday by delegates attending the 16th annual convention. From bottom, David Block of Nanaimo, president; A. L. B. Clark of Kamloops and J. G. Ritchie of Duncan, vice-presidents. — (Colonist photo.)

Block Heads Servants

David Block of Nanaimo yesterday was elected president of the B.C. Government Employees' Association. He succeeds Walley Elisay, Vancouver - New Westminster branch.

Other officers in the new slate: A. L. B. Clark of Kamloops, first vice-president; J. G. Ritchie of Duncan, second vice-president; Robert Bryson, Vancouver-New Westminster, treasurer.

Executive members are: J. C. Sherlock, A. E. Bent, D. M. Smith, Mrs. Jean Sias, L. A. McPhail, S. McEwen, J. H. Guest, David Lyttle, G. A. Broomfield, H. Phillips, Miss Jessie Nicolson, J. Hay and E. L. Scott.

The Weather

October 4, 1959

Cloudy, with sunny periods. Little change in temperature. Light winds. Monday's outlook, little change.

Saturday's precipitation, nil. Sunshine, one hour and 30 minutes.

Recorded Temperatures

High 62 Low 51

Forecast Temperatures

High 60 Low 45

Sunrise 6.16 Sunset 5.48

East Coast of Vancouver Island—Cloudy, with sunny periods, and a few fog patches in the early morning. Little change in temperature. Light winds. Forecast high and low at Nanaimo, 60 and 35. Saturday's high and low, 64 and 42; precipitation, nil. Monday's outlook, little change.

West Coast of Vancouver Island — Variable cloudiness, with a few fog patches forming in the early morning; cloudy, with sunny periods the rest of the day. Little change in temperature. Light winds. High and low at Esteven Point, 55 and 45. Monday's outlook, little change.

TEMPERATURES

	Low	High	Precip.
St. John's	39	47	.02
Halifax	44	60	—
Montreal	40	71	—
Ottawa	40	70	.04
Toronto	49	60	.35
North Bay	31	63	.21
Port Arthur	42	66	.02
Kenora	43	66	—
Winnipeg	42	71	—
Brandon	42	70	—
The Pas	42	34	.02
Regina	39	69	—
Saskatoon	41	64	—
Prince Albert	37	61	—
N. Battleford	42	59	—
Swift Current	43	67	—
Medicine Hat	37	73	—
Lethbridge	44	71	—
Calgary	36	62	—
Edmonton	40	64	—
Kimberley	29	62	—
Crescent Valley	36	62	—
Kaslo	38	53	—
Kamloops	38	62	—
Penticton	40	69	—
Vancouver	45	60	—
Nanaimo	42	64	—
Prince Rupert	42	54	—
Prince George	45	55	—
Whitehorse	27	37	.06
Seattle	47	64	—
Portland	45	70	—
San Francisco	52	78	—
Los Angeles	57	80	—
Spokane	36	60	—
New York	56	70	—

TIDES AT VICTORIA
(Pacific Standard Time)

	Time H.M.	Ht. Ft.	Time H.M.	Ht. Ft.	Time H.M.	Ht. Ft.	Time H.M.	Ht. Ft.
4	04.02	7.5	09.44	5.2	15.34	8.6	22.30	2.1
5	05.08	7.3	10.27	5.5	16.08	8.6	23.20	1.8
6	06.34	7.3	11.13	6.6	16.41	8.5		
7	00.12	1.8	09.16	7.4	12.04	7.0	17.19	8.3
8	01.08	1.9	10.27	7.7	13.07	7.3	17.57	8.3
9	02.09	2.2	11.26	7.8	14.42	7.3	18.57	7.7
10	03.15	2.6	12.16	7.8	16.38	7.0	20.57	7.3

TIDES AT FULFORD HARBOUR
(Pacific Standard Time)

	Time H.M.	Ht. Ft.	Time H.M.	Ht. Ft.	Time H.M.	Ht. Ft.	Time H.M.	Ht. Ft.
4	06.23	10.9	11.48	6.8	17.35	11.0		
5	00.12	3.2	07.55	11.1	12.39	7.6	18.08	10.9
6	00.59	2.9	08.30	11.2	13.36	8.3	18.46	10.8
7	01.49	2.9	09.39	11.1	14.46	8.8	19.25	10.3
8	02.44	3.1	10.52	11.1	16.18	9.0	20.18	9.9
9	03.45	3.4	12.03	11.1	17.52	8.8	21.32	9.3
10	04.53	3.9	13.08	11.2	19.07	8.2	23.08	9.0

Ship Calendar

MERCHANT

Victoria—Columbia Star, Andre, Armar.

Ladysmith—Calliope.

Harmac—Samundar.

Alberni—Ulysses II, Lloyd Bakka.

Monday's Events

Victoria Gyro Club meeting, 12 noon, Empress Hotel. . . Ladies' Night at the Douglas Rotary Club meeting, 6 p.m., Holyrood House.

BEAUTIFUL THINGS NEED NOT BE COSTLY

Depend on Hayward's for a complete service within the means of every family.

Specializing in air shipments around the world

HAYWARD'S CHAPEL

734 BROUGHTON — EV 3-3614

Bruce M. Leyden, Manager; Hayward Family, Directors

Increased Supervised Parking

The Corporation of The District of Saanich

1959 TAXES

RATEPAYERS are reminded that 1959 taxes are due on

Friday, October 9th, 1959

In order to avoid penalty, taxes must be received at the Municipal Hall, Royal Oak, by 5.00 p.m., October 9th, 1959.

J. B. TRIBE,
COLLECTOR

We Know U.S. Code K Brags

LOS ANGELES (AP) — Premier Khrushchev bragged while in Los Angeles that his country has obtained top-secret American intelligence codes, a Russian-speaking film executive said Saturday.

Victor M. Carter, the city's official guide for the premier, said Khrushchev told him the Soviet Union has intercepted secret messages from President Eisenhower.

Carter is president of Republic Studios.

Of the American Central Intelligence Agency headed by Allen Dulles, Khrushchev was quoted by Carter as saying: "You're wasting your money. You might as well send it direct to us instead of the middleman because we get most of it anyway."

JUNG SUNG DUK

★ ★ ★

Drive for Korean Orphans

Starving and Alone

PRINCESS ANNE
. . . day in town

★ ★ ★

Jung Sung Duk was discovered on the floor of a Korean orphanage, unconscious, starving and alone.

He was only two years old, but he was desperately ill, and in an orphanage constantly short of supplies the rations of the dying are cut off so that the healthy might have a better chance. So, Jung Sung Duk was left to die.

But Jung was more fortunate than many of the thousands of orphans in Korea. He was found by a worker for the Save the Children Fund, and taken to a newly-founded widows' and orphans' home called Ku Duk, "the nine virtues."

Support of homes in Korea like Ku Duk is the objective of the Victoria branch of the Save the Children Fund. In six years, collections on Vancouver Island have raised more than $14,000 in an annual Halloween collection drive.

Again this year, boys and girls picked from city Sunday schools will carry the specially marked SCF cans as they go trick-or-treating, raising money for Korean children who have never known the meaning of the word "treat."

Mrs. W. W. McGill, local SCF representative, reports that more than 150 letters have been sent to Sunday school superintendents, who yearly get their classes to help out with the collections.

SCF, organized in London 40 years ago, helps children in several countries, but money raised in Victoria goes exclusively to Korean children.

Mac Confident, Polls a Tossup

LONDON (AP)—Prime Minister Macmillan predicted Saturday his Conservatives will win Britain's boiling-hot election next Thursday. But latest public opinion polls show the outcome nearly a tossup between the Conservatives and Labor.

"I have become more and more confident of the result," Macmillan told a news conference.

(See stories on Page 5.)

With only five days left, the polls showed 39.5 per cent of the voters behind the Conservatives and 38 per cent for Hugh Gaitskell's Labor party.

A little more than two weeks ago—when Macmillan called the election on the crest of a popularity wave and in the flush of President Eisenhower's visit here—his Conservatives appeared a sure thing to win an unprecedented third term and run Britain for five more years.

At that time the polls, usually accurate in forecasting elections in Britain, gave the Conservatives a 7.5 per cent margin as against the present 1.5.

It may be the 18 per cent of undecided voters who will determine which party controls the 630-member House of Commons and forms the next government.

Macmillan and Gaitskell were slugging it out on the main issues — the Conservatives' claim to the right of representing Britain at an East-West summit meeting and Labor's promises to raise old-age pension and do away with sales taxes on necessities.

Said the urbane, 65-year-old Macmillan: "I do not see how a party which is split as the Laborites are on every major issue, can possibly form a government with a large enough majority to play an effective role at the summit."

3 to 30 MONTHS TO PAY

All your INSURANCE PREMIUMS on your home, car, business and life, at

HARBORD INSURANCE LTD.

Where Insurance is a Business Not a Sideline

609 Yates EV 2-4207

Cleans a 9 x 12 Rug in 30 Minutes with Professional Results

BISSELL SHAMPOO MASTER

Easy to use . . gives professional-type home job for 1/10th the cost! Uses new Bissell Rug Shampoo, odorless, non-toxic, non-flammable, safe for all rugs and carpets.

9.95

Standard Furniture

737 YATES
EV 2-5111

Newspaper Advertising Stimulates Buying

Army Quits Search For Gold-Filled Cave

FT. HUACHUCA, Ariz.—U.S. army quit after two weeks digging for 2½ tons of gold a disabled veteran claims is buried beneath the floor of Huachuca Canyon.

An army team has been digging for two weeks without finding the cavern where the gold was supposed to be.

Robert Jones, 45, said he fell down a partially concealed shaft while stationed at Ft. Huachuca in June, 1941. After tumbling 32 feet, he said, he followed a passageway into the room and saw more than 100 bars of gold stacked like cordwood against one wall.

★ ★ ★

BALLATER, Scotland—**Princess Anne** went on a shopping spree without her mother but with two of her friends.

They went to a jeweller's shop and toy shop seven miles from Balmoral Castle but they would not say what they bought.

★ ★ ★

PORTSMOUTH, England—**Earl Attlee** had to hold things up when he interrupted an election campaign tour and rushed into a store to replace his broken suspenders.

★ ★ ★

OTTAWA — **Roy Renwick** and **Marcel Bertrand** were burned about the face and hands when they hit a pocket of natural gas while drilling for water in an open field.

★ ★ ★

ENDERBY — **Mrs. Denis Jim**, about 72, was killed near the same spot south of this Kelowna area community where her husband was killed three years ago.

★ ★ ★

LONDON—**Timothy Thackeray**, a Siamese twin separated in a delicate operation here last March, should be home by Christmas, but brother **Jeremy's** brain has been permanently impaired.

★ ★ ★

EVANSVILLE, Ind—Mayor **J. William Davidson** offered one final suggestion for the city employees' suggestion box which he discovered was used for little but discarded chewing gum wrappers: Take it down.

Names In the News

MICHIGAN CITY, Ind.—**Mr.** and **Mrs. Blan Miller** named their newborn daughter **Rockette.** She has two brothers, **Space Andrew**, 2, and **Solar Alexander**, 1.

★ ★ ★

LONDON — **Alexei Polykarpov**, 60, went for a walk—a 4,500-mile trek that he figures will take at least one year. He plans to walk from Omsk to Moscow to Leningrad to Moscow to Omsk.

★ ★ ★

BEIRUT — Members of the Lebanese cabinet turned in their resignations but **President Fuad Chehab** refused to accept them.

★ ★ ★

SUDBURY, Ont. — Coroner **S. C. Webster** said a post-mortem showed that 14-year-old **Robert Currie**, found hanging by a scarf in his home Thursday, had first been strangled by a length of rope.

★ ★ ★

PALM SPRINGS, Calif.—**President Eisenhower's** nagging cold is beginning to yield to southern California's warm sunshine and dry climate, his doctor reports.

★ ★ ★

VANCOUVER — **President Claude Jodoin** of Canadian Congress of Labor says Canadian organized labor will not be satisfied until laws such as B.C.'s Trades Union Act are rescinded.

BACKACHE & NERVE TENSION
SECONDARY TO KIDNEY IRRITATION

Thousands are now discovering how much stronger and better they can feel by combating ordinary Kidney or Bladder Irritations. These irritations often occur after 35, and may make you tense and nervous from too frequent, burning or itching urination both day and night. Secondarily, you may lose sleep and suffer from Headaches, Backache and feel old, tired, depressed. In such irritation, CYSTEX usually brings fast, relaxing comfort by curbing irritating germs in strong, acid urine and by giving analgesic pain relief. Safe for young or old. Get CYSTEX at druggists. Feel better fast.

NEED MONEY?
SEE
CUSTOM FINANCE
1012 DOUGLAS EV 5-1408

a bright new star on display at the ZENITH HEARING AID

"PARADE OF PROGRESS"

the DIPLOMAT

- 20% smaller than previous Zenith model
- Weighs only ½ oz. with battery
- Full-powered, 4 transistors
- Lets you hear the telephone at ear level
- Separate on-off switch . . . precision volume-control

SEE IT TODAY

FREE! The valuable booklet, "Hearing Loss and the Family Doctor", contains information that may change your entire life. Come in today for your free copy.

ZENITH "LIVING SOUND" HEARING AIDS

EMES ELECTRIC
1122 Blanshard EV 2-0421
We Carry Batteries and Accessories for Most Hearing Aids

CRYSTAL...
FROM SWEDEN

HAND-MADE STEMWARE IN GLOWING COLORS

GOLD — SMOKE — CRYSTAL

In the Beautiful GULLI PATTERN

Sherbets	1.25
Cocktails	1.00
Liqueurs	1.00
Sherry	1.00
Port Wine	1.00
Clarets	1.00
Goblets	1.25
Pilsners	1.00
Plates	1.25
Tumblers, 14-oz.	1.25
Tumblers, 8-oz.	1.25
Tumblers, 5-oz.	1.00

LITTLE & TAYLOR
Registered Jewellers — American Gem Society

1209 Douglas Street (Scollard Bldg.) Phone EV 5-4431

HAZEN ARGUE, M.P.

HAZEN ARGUE M.P.

C.C.F. National House Leader

will address a

PUBLIC MEETING

Tuesday, October 6

8 P.M.

at the

BRITANNIA LEGION HALL

Blanshard and Cormorant

SAFEWAY

BEEF STEAKS or ROASTS

Sirloin, T-Bone or Club
Canada Choice Beef
Grade 'A' lb. 95c

MUSHROOMS 29c

Add extra flavor to your favorite steak
6-oz. cello

Fricassee FOWL 33c

Plump, tender pieces . . . ready to cook.
Serve with rice, spaghetti and dumplings.
Cut up on cello tray, lb.

Okanagan PRUNE PLUMS

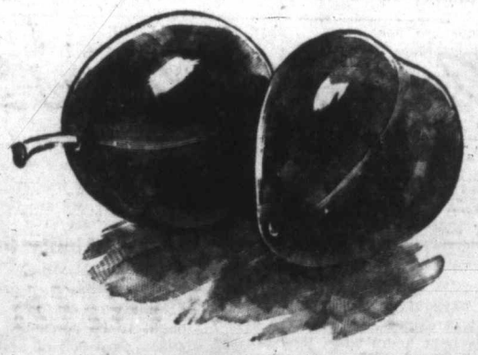

Fine for fresh eating. Excellent for preserving, jam making.
Firm and plump.
Approximate 16-lb. Case $1.59

Prices Effective October 5-6-7 In all Victoria and Duncan Safeway Stores

SAFEWAY
CANADA SAFEWAY LIMITED

1858 **The Daily Colonist.** 1959

"An Independent Newspaper, The Organ of No Clique or Party"

SETH HALTON, Publisher — SANDHAM GRAVES, Editor-in-Chief

Published every morning except Monday by the Colonist Publishers Ltd. at 2631 Douglas Street, Victoria, B.C.

SUNDAY, OCTOBER 4, 1959

Service to Humanity

SCARCELY a week passes but the genuinely warm heart of Victoria is evidenced in some kindly, compassionate action in the interest of individuals who for the moment have met ill luck. It is more difficult to visualize the day-to-day needs of all the underprivileged in a community, whose hope of relief depends on some form of voluntary institutional care. Everyone knows the work of the Victorian Order of Nurses, for example, yet it would be a revelation to many if they spent even one day on the rounds of a VON nurse in the customary discharge of her duties. There, individuals cease to be "cases" and are flesh and blood people no different from other citizens.

Take the grouped work of 22 charitable institutions operating in this area, scrutinize their budgets, eliminate overlapping, make every prudent plan one may for the most careful husbanding of their income, and the result can be expressed in dollars needed for the next 365 days' operation of these indispensable services. Yet no joint budget, however arrived at, can even sketchily convey the human effort that is involved in providing and maintaining this compassionate service. Those actually engaged in the Community Chest agencies know that it is compassion, and not figures on a cost-sheet, which measures the success of a year's hard labor on behalf of the underprivileged.

It is not feasible for everyone in a community to spend their lives in voluntary welfare efforts; the work of the world must go on. Yet it is possible for all to take an interest in what is being done on behalf of the community as a whole, and to support its continuation to the limit within their own means. Dollars could be collected in a bingo game; a Community Chest can only be said to be functioning when human interest and compassion for the reverses of others have done their part. In Victoria, Winnipeg, Halifax and everywhere in Canada where welfare work has been organized, the appeal this week is for understanding and support of a service which in human weal is beyond value or price.

Even a Fraction Is Too Much

ONE reason perhaps for the alleged public apathy about civil defence measures in a nuclear age is that people find it hard to know what to believe. One day they are warned that a race of monsters will eventuate if atomic tests are not stopped; the next day this dire prophecy is poohpoohed. And seemingly these contrary views are expressed by individuals of equal knowledge and authority. It becomes then a matter of opinion.

A reassuring word on the subject has been uttered in a report issued by the National Research Council, based on the findings of the Canadian scientists who took part in the Third International Geophysical Year recently concluded. It is disclosed that radiation from atomic explosions increased four or five-fold across Canada between late 1957 and March of this year—the period of most explosions of this kind—but that this is nothing to "cry havoc" about.

The comforting aspect according to the chairman concerned, Dr. D. C. Rose, is that this increase is small compared to the natural radiation from other causes which constantly envelops humankind. Atomic blasts have added only a "fraction" to the normal total fall-out from non-bomb sources. Human nature being what it is—preferring the pleasant to the unpleasant—this is the kind of news that wins acceptance because it discounts potential disaster.

It would be better for the human race if it can play safe nevertheless. The bomb fall-out may only be a fraction but it is a fraction that can well be done without, for there are other potentialities attached to the nuclear armament race than incidental radiation. This is why one welcomes the reported cancellation of the Athabaskan oil sands nuclear experiment, and why the Khrushchev disarmament proposals should be followed up before they are scoffed at. Time enough for the latter if they are proved to be insincere.

Fire Prevention Week

NEARLY half a dozen special "weeks" happen to fall within the seven-day period beginning today; but the tiresome nonsense with which these overlapping observances are invested should not be allowed to obscure the importance of one which is a truly national institution.

Today ushers in National Fire Prevention Week, during which there will be an intensified campaign to make the people "fire conscious." Of course every week in the year should be fire prevention week. The first week of October is proclaimed for national observance because this is the time when domestic heating plants are beginning to work again after the summer holiday, and the danger of fire in the home and in places of employment increases.

To illustrate how important are fire safety measures in the home more than anywhere else, official statistics show that three out of every four deaths from fire in Canada occur in homes or from injuries received in homes; and more than half the number of persons burned to death or suffocated each year are children.

The purpose of Fire Prevention Week is mainly to focus public attention on the many points where fire may occur in homes and places of business. As culprits careless smokers appear at the top of the list, but there are many other common causes of fire, all easily removed by attention to the simple safety which Fire Prevention Week is designed to emphasize and make easily understandable.

Island Editors Say

Saving Daylight

Daylight saving time has proved very popular in the years it has been in effect; so popular in fact that we cannot understand why it is not continued throughout the year.

In British Columbia, by the standards set in daylight saving, greater opportunity is provided for people to obtain more daylight hours when they can use them. During the fall and with winter soon to follow that extra hour tacked on to the afternoon period would give more daylight time to people of this province.

It is not a question of getting up earlier or later that we advocate retaining daylight time as a standard for this province, but rather because we feel that it would be far more advantageous to all. While appreciating the "extra" hour during the summer months, it seems only natural that it would be better all year round.

—WEST COAST ADVOCATE

Four Lanes Needed

Premier Bennett has announced that Patricia Bay Highway will be increased from two lanes to more when the traffic warrants it. The Review is convinced that the government should decide without delay that this state has already been reached. Even if it were agreed today by the highways department that the work must proceed apace, months would be required for expropriation proceedings before tenders could even be called. If dirt were moving within a year of the decision, no one could complain.

But from our observation of traffic on Patricia Bay Highway, it already warrants conversion to four lanes. Increased traffic as a result of the new expanding ferry services will aggravate the condition further, we are confident.

—SIDNEY REVIEW

Ability to Pay

General Murison, North Cowichan's reeve, who has been declared the author of much of the new UBCM program, ought to be persuaded that property is still a yardstick of a ratepayer's ability to pay. If not, why do people own land if it is cheaper to rent it?—perhaps an empirical question.

If the municipalities do not wish to tax property for education they might awaken to find that the ingenious provincial government has found a means of doing it. If that ever comes about, the question follows: why have municipalities? Why not let the province take back all the municipal areas into its own fold?

—COWICHAN LEADER

Foreshore Hazards

Other B.C. waterfront cities may not have fire boats, but one look at Port Alberni's foreshore will show that we have a special need here. Closely packed along the foreshore are docks for sea-going freighters and for small craft, fuel oil and gasoline supply tanks, mills for processing forest products. They represent a highly combustible part of the district's livelihood.

There have been times in the past when fires could not be fought from ashore. Although volunteers from among local boat owners have given assistance in emergencies, none of the craft in the harbor is equipped to fight a major fire.

—TWIN CITIES TIMES

The British Scene... by Giles

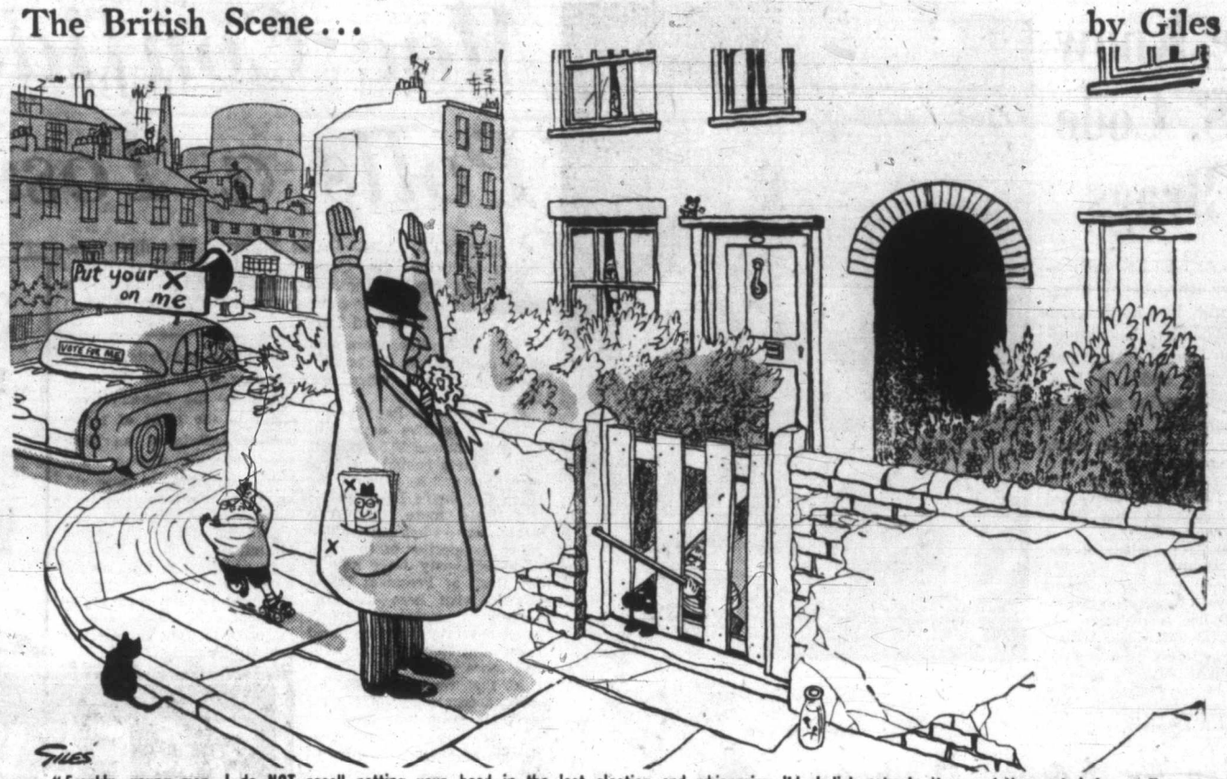

"Frankly, young man, I do NOT recall patting your head in the last election and whispering I'd abolish schools if your father voted for me."

Thinking Aloud

". . . of shoes—and ships—and sealing wax—of cabbages and kings."

By TOM TAYLOR

I SAW a headline in the paper and it startled me for it read "Your Hair is Your Personality" and at once I regretted that ornate curled wigs for men have been long out of date. How charming, perhaps, I would look with ringlets draped over my collar.

But of course, as I should have known, the headline was for Milady. It was a social page I was looking at, accidentally. Mind you I have nothing against the social pages — except possibly the scanty treatment they give the groom on his wedding day; he is mentioned reluctantly and certainly there is nothing about HIS hair-do — but even though they dabble in pink teas they are normally not my dish of darker-hued tea.

I will say though that the social girls are very helpful, as for instance when I essay something about feminine fashions and, knowing nothing about that mysterious realm, glean from our woman's department the words and phrases that hide my ignorance of the subject. It is remarkable what one can contrive by picking the brains of experts.

* * *

I would not therefore say a word against the social pages and after all the social page it was which alerted me to the connection between hair and personality. Since my own hair has shown signs of growing tired of my company—inclined now to bid me adieu although happily the leave-taking is like a feminine farewell on the doorstep, prolonged—the thought would be lamentable that it was taking my personality with it as it goes.

But anyway the thing is, I read, that a person with a vibrant personality will wear a more extreme style of hair-do. Feminine Victoria, I can only conclude, is thus full of vibrant personalities and there is no need to go into details. A peek into a hairdressing salon will suffice if, being a male, this indisputable fact has escaped your notice. The personality-plus theme of the hair is now as comprehensive as the color scheme of a boudoir. The very latest shades, I gather, are red and green.

* * *

The dice is loaded against my sex, I need hardly point out, in respect to hair on the head. So few of us manage to hang on to our birthright and we cannot therefore express our personalities with weekly re-arrangement or re-coloring of flowing locks. I will admit I do my own meagre best by combing the strands over vacant areas, a poor substitute and terribly mundane. But what is there left to do for the man with only a few wisps, and it seems to be ordained that such should be the cross many males have to bear. There are exceptions, just to prove the rule I suppose, but these do merely cause envy in the hearts of the cheated.

Desiring comfort in my distress I sought to find a quotation which might suggest that the male personality would stay put no matter his hair took to the air or wherever it is it goes, but the poets all rave about women's crowning glory. Thinks like: "And her sunny locks hang on her temples like a golden fleece." So too, I deduce, does her personality, expressed as the social page indicates with vibrancy.

So how is the bald man, or the near-bald man, or one who fears such will be his fate if he lives long enough — to express his personality? Yul Brynner manages it with a pate as shiny as the moon, but the silver screen is as full of decorative deceits as Milday's golden fleece and he is no help, really. I think I will make an appointment for a finger-wave, mauve; better still, perhaps I should consult the social department.

'Peace and Prosperity'

Republican Theme for the Election

By MARQUIS CHILDS
from Washington

AS the Russian tornado flashed across the countryside there were practical souls who thought of its effect not in terms of summit conferences and other high-level matters but of what it would mean in the election next year.

The Democrats at the working level read the signs as forecasting another "peace and prosperity" campaign by the Republicans. And the prospect fills them with something like dismay. Candidate Eisenhower's great coup in 1952 was to promise to go to Korea to try to find a way to end the war there. In '56 in the wake of the Geneva summit meeting he soared high on the theme of peace and prosperity.

* * *

This reporter encountered a highly successful officeholder in the course of the tour, a Democrat, who seemed to have no doubt about the way next year's campaign would shape up. Asked if peace would be an issue, he snorted:

"What's the matter with you fellows down there in Washington? Don't you know the Republicans have already got their literature out and it's all peace and prosperity?"

A big question is whether this issue can do for another Republican —say Vice-President Nixon or Governor Rockefeller — what it did for Eisenhower, the hero who in the public's eye had won the war. A tentative answer is to be found in the polls, which have shown both the vice-president and the governor of New York moving up when pitted against Democratic front runners.

An answer of sorts is to be seen, too, in the sampling of opinion taken by Dr. Gallup at the end of Khrushchev's tour and just before the Camp David talks began. Of those asked, 52 per cent thought the tour had been a good thing and 29 per cent were neutral or had no opinion. Surprisingly enough, only 19 per cent thought it a bad thing.

* * *

Seen from the Republican viewpoint, the timing for next year is almost perfect. Reporting to the rally that welcomed him back, Premier Khrushchev told his people that the president would visit Russia in late May or June. Short of some grave alteration in the present scene, that visit will be a triumph. All the stops will be pulled out to convince Eisenhower and his party that the Russian people and their rulers want peace.

It will be the big news of the early summer, coming on the eve of the Democratic convention in Los Angeles in July. How better could the Republicans ratify their claim to be the peace party? In all probability a summit conference will have occurred prior to the Moscow visit and at that session the stage will be set for a later heads-of-government meeting.

* * *

The claim that Prime Minister Macmillan is making in his current campaign for re-election can be made with equal validity by the Republican candidate next year. This will be particularly true if, as now seems likely, the candidate is Nixon. He can say, as Macmillan is saying, that by his trip to Russia he helped lay the base for everything that has happened since.

In all this there is nothing in the least mysterious. If given a choice between the possibility of peaceful negotiation, which has now been opened up by Eisenhower, and the continuation into an indefinite future of an arms race costing up to $50,000,000 a year, with the chance of nuclear annihilation at the end, the American people will choose negotiation.

* * *

The weakness of the arguments against the Khrushchev visit and a relaxation of tensions is that they offered no alternative. Even if one privately believed in preventive war, with both sides armed with hydrogen bombs it is no longer a way out. The end of total war can only be total, or virtually total, destruction.

It was this that President Eisenhower in his own pragmatic way recognized. The decision to invite Khrushchev to America was certainly not an easy one. But the president took the decision and the visit went off, on the whole, better than anyone had any right to expect.

The skeptics and the cynics have said all along that the president's sole objective was to gain time until he should be out of the White House and his successor left to grapple with problems he was unable to solve. But even if they are proved right the timing still benefits the party in power in the executive branch. A Republican president took the risks and brought the Soviet leader to this country. That is the impressive fact which the opposition will find it difficult to challenge.

Time Capsule . . . *. . . By G. E. Mortimore*

The Ninefold Vote

TWENTY-FIVE years ago the diplomatic world buzzed with talk about a Japanese army manifesto which urged preparation for a possible war with Russia.

But General Senjuro Hayashi, Japan's minister of war, said he knew nothing about it.

Behind the pitching of Jerome Herman "Dizzy" Dean, St. Louis Cardinals beat Detroit Tigers, 8-3, in the first game of the 1934 World Series.

A Montreal gunman took $1,000 from La Banque Canadienne Nationale and fled on a bicycle . . . Two escaped convicts from the French penal colony of Cayenne were safe in Port of Spain, Trinidad, after an 800-mile voyage in a leaky and poorly provisioned Indian canoe.

* * *

THIRTY-TWO miners died in an underground gas explosion at two levels of Wellington Colliers' Extension Mine, 50 years ago.

A mule was the only survivor. Weeping women were kept away from the pithead and ordered to remain in Ladysmith while they waited to hear whether their men were alive or dead.

The supply of coffins ran out, and more had to be imported from Victoria. Lieutenant-Governor James Dunsmuir, questioned by reporters, answered: "I have absolutely nothing to say."

Indian chieftains of British Columbia decided at a mass meeting to ask the Imperial Privy Council to hear their claim that they had never been paid for their interest in the lands of B.C.

Orville Wright at Potsdam, Germany, flew to the "unprecedented height" of 1,600 feet with Crown Prince Frederick William as a passenger. The crown prince had been urging Wright every day to let him ride in his aircraft, but for some time the American pioneer of aviation refused to take the responsibility.

Meanwhile, brother Wilbur Wright had astonished America by flying 10 miles up the Hudson River and 10 miles back, staying aloft 33 minutes 33 seconds.

* * *

VICTORIA citizens gathered to demand a more liberal voting law, 100 years ago.

"In accordance with the announcement, the meeting was to have come off at the Court House. But when the people began to assemble, Mr. Pemberton, stipendiary magistrate, refused to allow the public to enter the room, placing a sentry at the door. . . .

"Finding that an attempt was made to stifle free discussion . . . three groans were given for Mr. Pemberton when those present dispersed.

"The Rev. F. Clark, however — much to his honor—placed Assembly Hall at the service of the public... The Hall was crowded with some 300 persons comprising members of the bar, our principal merchants, freeholders and other inhabitants. . . ."

C. B. Young said that Mr. Pemberton had declared it illegal to hold a political meeting after dark. The people unanimously decided to go ahead all the same.

What sort of franchise did they want? Not votes for everyone. That would have been far too radical. They wanted the vote for every male British subject aged 21 or more, who has been three months in the colony, if he owned 30 acres freehold, real estate worth £20; or £12 a year rental.

They wanted to ensure that one man had only one vote.

Even these proposals were radical for their day. The contemporary Franchise Bill provided that voters must have 20 acres or £100 worth of real estate for six months before an election; or rent a minimum amount of real estate for 12 months before the election; unless they were doctors, lawyers or other university graduates, who could vote in six months without property.

And a man who owned property in nine districts could vote nine times.

—FROM COLONIST FILES

The Packsack

Of GREGORY CLARK

MY wife has asked me to express the thanks of us all to the petunias. I am sure you all concur. Seldom has there been a year in which the petunias behaved more beautifully than this year.

In many parts of Canada it has been a year of furious heat and in some areas downright drought. And many a garden has dried up or gone to long spindly shanks that the infrequent rain knocked galley west. But not the petunias. The hotter it got, the more joyously they bloomed. Red, blue, white, pink, striped, frilled, double, treble, they defied the weather and shook and danced in the wind, and stood stock still in the mornings, and gave the evenings a sort of music to the eye as darkness fell.

Rich man, poor man, they don't care who they serve. Away downtown, in places you would not expect a beggar's tick to bloom, there the petunias inhabit many a narrow bed in front of an old house, or bow down out of window boxes. Up in the spacious suburbs, where the rich men pay German gardeners $100 a month to make beauty, the cannas have wilted, the asters and chrysanthemums have shrivelled. But the petunias—just put in as an afterthought—are all that remains of summer. In city and town, in village and farm, and away to heck and gone in the bush, even in the far north where no man in his senses would buy his wife a packet of mail-order flower seeds, there the petunia flutters and nods in October as it did in June.

Petunia, may we remember you come spring again.

Letters to the Editor

Paull Memorial

Andy Paull has died, and we of the North American Indian Brotherhood know that "greater love hath no man than this: that he lay down his life for his friends . . ." This was Andy Paull's legacy.

So many beautiful testimonials have been written about him by outstanding Canadian friends of his, that we feel their respect and affection would lend itself to a greater memorial than a monument or mere words.

We Indians love our native land with a deep and shining love. We want to be in all things worthy of it. We want the opportunity to progress, and to enter into what concerns the welfare of this beautiful country, which was the home of our forefathers.

History tells us that the great Queen Victoria documented her wish that the Indians have one-third of the taxation of this province, and we pray for this, that we and our children may not be without justice and honor as citizens in this our land.

One of the great drawbacks to Indian welfare have been regulations without intimate knowledge of the Indian heart, life and motivations. Ruth Underhill, an anthropologist, formerly with the United States Indian Service has written a book on the Red Man's tribulations which might be a chart for Indian fulfillment. She says in part:

"The concentration of effort should be on bringing into existence among the Indians the attitudes and experiences which will lead them positively in the directions they seek as their goals."

We Indians of Andy Paull's brotherhood ask just this: charity (which is love), understanding, tolerance and faith in the Indian, to the end that he may have the material benefits and trust he so desires, and to which Andy Paull gave his eloquence and hope.

Give us the pledged heritage from her great Majesty Victoria, and through our brotherhood let us have modern organization and help from our white brother. You have our allegiance and our love. We want our children to live and develop in a human security . . . nice homes and environment, without a sense of discrimination, for in the eyes of God there is none.

Let this be Andy Paull's memorial.

CHIEF THUNDERBIRD.

* * *

Sensible Zoning

The past topsy-turvy development of Saanich has caused many headaches to all concerned with the municipality's welfare.

Consequently the proposed plan to maintain the amenities of the coastal strip between St. Margaret's Bay and Ten-Mile Point is a step in the right direction and offers a stop to the spiralling taxation costs incurred by the problems of drainage, sewers, roads and water, which are constantly plaguing this area. In brief the proposed zoning will benefit all taxpayers in Saanich by saving them money.

Providing the proposed regulations are maintained and not varied from time to time to suit vested interests, Saanich will become possessed of a residential district to be proud of.

DENIS H. BESLEY.

4360 Gordon Head Road.

* * *

Community Chest

I know there are thousands of people who feel the same way about the Community Chest and its campaign as I do. That the Chest agencies do good work, a certain amount of it, there is no doubt at all. However, the way the Chest goes about campaigning for the money and the methods used are sometimes ridiculous.

People like to help other people—most people do—and it simply boils down to the one main point, namely: the public will be glad to give, and do not have to be browbeaten into it. All they want is to know where exactly their money is going. Why does not the Community Chest lead off with its financial statement, in plain bold print?

HARRY J. BITTERMAN.

Victoria, B.C.

MOIRA SHEARER
. . . 'This is Mrs. Kennedy'

Thinker's Thinker

By RUDOLF FLESCH

Possibly the greatest unknown genius of our time is a man by name of Karl R. Popper.

Popper is a thinker's thinker. He has published several books in the fields of logic and philosophy and is widely known among professional philosophers. His influence, quite unknown to the public, is wide and deep.

Popper is a Viennese. In the early 30s he wrote a book, "The Logic of Scientific Discovery," which slowly became famous. Later he went to London and applied his theories of scientific thinking to history and politics. The result was "The Open Society," which is now a great classic.

* * *

He's the apostle of common sense. Science, he says, consists mainly of common sense and learning from our mistakes. The business of science is not "finding the truth," but thinking up theories and then trying to disprove them. "The wrong view of science betrays itself in the craving to be right."

In public affairs this means that from Popper's point of view all the planners, all the historical theorists, all the prophets and philosophers are wrong. In "The Open Society" he has a field day showing that Plato was wrong, Hegel was wrong, Marx was wrong, Spengler was wrong, and our living historical prophet Toynbee is wrong. Anyone is wrong who thinks that you can figure out the pattern of history, or run a planned society, or make history on a grand scale.

Popper is for what he calls "piecemeal engineering"—trying specific reforms and improvements, one at a time, and seeing whether they work.

He clearly believes that mankind has a glorious future, to be reached step by step by the unglamorous trial-and-error method of science.

British Politics at Grass Roots

Ballerina Pounds the Pavements

By F. S. MANOR
(Special to the Colonist)

ROCHDALE, Lancashire—I have been pounding the pavements with the famous ballerina Moira Shearer—nice work if you can get it.

It was not only most pleasant but highly instructive, because this was British politics at the grass roots—except that in this sun-scorched Britain there is no grass left after four months of drought.

Rochdale is a drab industrial town of 80,000, north of Manchester, and is not only the birthplace of Gracie Fields but at present also one of the key marginal constituencies. It was here that the British Liberal party scored an unexpected success 18 months ago and Rochdale is now regarded as a touchstone of Liberal revival in Britain.

* * *

The Liberal candidate here is Moira Shearer's husband, Ludovic Kennedy, himself a handsome and brilliant television personality, and author, and an earnest young man with an abiding faith in Liberalism.

Until February, 1958, Rochdale was held by Conservatives. But Mr. Kennedy's intervention in the byelection radically altered the picture. Although Labor won the seat Mr. Kennedy came out a close second and now all agree that it will be a very tight squeeze between Mr. Kennedy, who seems to have the young people solidly behind him, and his Labor opponent, helped by the slump in the local textile industry.

* * *

I walked with Mistress Kennedy up and down the depressing back streets of Rochdale, knocking on the doors. It was before 9 p.m., but everything was pitch dark with not a soul in the streets. It was as if some horrible plague had struck the town with everybody cowering behind closed doors and shuttered windows.

The plague was there all right, if you want to describe television as such: as each door opened we could hear the loud sounds of the TV set and glimpse the entire family assembled in the dark "front parlor."

The technique was simple. "We are canvassing on behalf of the Liberal candidate, Mr. Kennedy," and only one door was slammed in our faces before the canvasser could complete her sentence, "And this is Mrs. Kennedy."

* * *

When it dawned upon the television-dazed housewives that here was Moira Shearer in person, their eyes would light up and out came little squeals of delight. Hands were hurriedly wiped on aprons before being shaken with the celebrity who stepped, as it were, from the make-believe world of the TV screen into their real humdrum lives.

Even those who were obviously supporters of other parties would not say so outright as they smiled shyly at Moira's elf-like figure and blonde angel face. They would remark politely that they have not made up their minds, that they would think about it.

Later, when I joined Mr. Kennedy, I found the same picture of housewives soulfully gazing into Mr. Kennedy's eyes, promising, though not very convincingly, that they would read his manifesto.

* * *

Before going on my expedition with the Kennedys I went to listen to Labor party leader Hugh Gaitskell.

Mr. Gaitskell presented a queer picture of an idealist and a rabble-rouser. He was at his most persuasive in his sincere appeal to vote Labor so that more can be done to help that vast number of people who still live in miserable conditions in Britain.

He described the sad plight of old-age pensioners or of people in his own constituency of Glasgow, where one-third of the population lives two or more to one room.

"A DIGNIFIED SERVICE IN YOUR COMMUNITY"

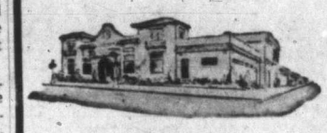

SANDS Mortuary Limited
"Memorial Chapel of Chimes"
Quadra at North Park Street
Victoria, B.C. EV 3-7511

SANDS
"Funeral Chapel of Roses"
Fourth Street at Sidney Avenue
Sidney, B.C.
GR 5-2932

SANDS
"Funeral Chapel of Heather"
Colwood Corners,
Colwood, B.C.
GR 8-3821

SANDS MORTUARY LIMITED

NO MONEY DOWN
PAYMENTS TO 36 MONTHS
FIRST PAYMENT MID-NOV.
TELMAC
SMALL CARS

Can You Bequeath Your Own Investment Knowledge to Your Heirs?

To protect the purchasing power of your estate and to ensure constant professional supervision at a low cost, it will pay you to consider the qualities of All-Canadian Dividend Fund.

Please phone James George at EV 4-6731 or call at our offices, 620 View Street, Victoria.

at $3\frac{1}{2}\%$ your savings account will grow as if by magic

SAVE BY MAIL

Watch your savings multiply at the big $3\frac{1}{2}\%$* paid by National Trust. That's the highest rate we've paid on Savings Accounts in 24 years. Just fill out the handy coupon *now*—and mail with your first deposit.

*On the minimum half-yearly balance.

National Trust COMPANY LIMITED

727 FORT STREET
A. M. Oswald, *Manager*

National Trust Company, 727 Fort St., Victoria
Enclosed is a deposit of $ ____ Please open a Savings Account in my name through your office at 727 Fort St., Victoria. Also send me my pass book and cheque book with holder.
☐ Mr. ☐ Mrs. ☐ Miss
Name
Address
City or Town
AS-33

Hecklers Apologize for Interrupting

Candidate (Cons) for Bromley Safe

* * *

PRIME MINISTER MACMILLAN
. . . one or two gimmicks

By JUDITH ROBINSON
Special to The Colonist

LONDON — Between swinging through the Midlands and whistle-stopping across Scotland, the candidate (Cons.) for the Borough of Bromley in Kent found time last weekend for an evening in his constituency.

Electors of Bromley were in St. Andrew's Church Hall in numbers to hear their candidate (Cons.), the Right Hon. Harold Macmillan.

Mannerly and pleasant constituents, controlled as the hedges behind which they live. Even the hecklers among them apologized for interrupting the candidate and apologized again for insisting on an answer.

Yet they did interrupt and they did insist, none questioning their right.

* * *

Relaxed and at ease, Right Hon. Harold Macmillan talked cosily to St. Andrew's Hall, allowing himself what a local Tory identified with pride as one or two new gimmicks for laughs.

"People progress," he said. "Last election Mr. Aneurin Bevan called us Conservatives vermin. Now we've become jungle beasts. That I take to be a higher stage of evolution."

Ideas change, he said. "Premium savings bonds were supposed to be very disreputable when I introduced them, but now bishops buy them."

The rest of the speech was a pleasantly impersonal, skilfully understated defence of Tory policy and survey of Tory achievement since 1955.

* * *

Towards the end of it, Mr. Macmillan came to foreign affairs and a spot of trouble.

He had described with becoming modesty the part his visit to Moscow had played in opening Mr. Khrushchev's way to Washington.

He went on to hopes that might reasonably be entertained.

"If time can be gained; time is the essence of the thing; the points of danger can be removed. Not by giving away vital interests: we must stand up to the Russians when they ask something unreasonable. We must be loyal to our allies, but we must speak our minds. To do these things effectively we must have a united government and a united party."

* * *

Here a clear voice said: "You must have a foreign secretary, too."

And Mr. Macmillan replied that nobody could have a better foreign secretary than Mr. Selwyn Lloyd.

"But the best foreign secretary can do nothing if he must always be looking over his shoulder to watch for a stab in the back. It was what Mr. Ernest Bevin complained of constantly when he was foreign secretary."

His reference was to the bitter differences which divided the Labor governments headed by Mr. Atlee—differences still unhealed in the Labor opposition headed by Mr. Gaitskell.

* * *

Having scored his point, Mr. Macmillan returned to the problems involved in living in the same world as the U.S.A. and the U.S.S.R.

They far outweighed in importance, he said, domestic questions. "The questions about which we argue so bitterly.

"All the rest is not worth arguing about, for if we cannot solve these questions there is no hope of solving any others."

"What about your record on Suez?" The voice came from the darkness outside an open door. "You very nearly started the Third World War at Suez."

Mr. Macmillan replied that what had been done at Suez had been done not to start, but to prevent.

The voice from the darkness said it was sorry to interrupt.

* * *

Suez came in out of the night again. How could Mr. Macmillan possibly say that the Conservatives had acted in the interest of peace at Suez when the United Nations Assembly had voted 66 to five that Britain was an agressor there?

Mr. Macmillan said that a UN vote did not prove anything. "History will judge the matter."

The questions came fast after that: Cyprus . . . takeover bids . . . why did Bromley old-age pensioners have to take a four shilling ride to London to get hearing aids fixed, Nyasaland, the Devlin report . . .

* * *

The Conservative candidate for Bromley did not have quite all the answers but those he had he gave as though they should suffice. St. Andrew's Church Hall applauded fondly.

However the campaign may go elsewhere, the election of the candidate (Cons.) for Bromley is sure.

Canada, U.S. Swap People

By PETER DEMPSON
Special to The Colonist

For the third time since the turn of the century, Americans are showing keen interest in emigrating to Canada.

This new interest in Canada by our American neighbors comes at a time when immigration from all countries is down sharply.

Last year, just over 10,800 U.S. immigrants came to Canada. If the present trend continues, this year's total should be well above 12,000—the highest since the Second World War.

The influx is helping to offset the average of 30,000 Canadians we've been losing annually to the U.S. It's estimated more than 300,000 have gone in the last 10 years.

Immigration authorities in Ottawa have no statistics on the number of Canadians who have quit this country for the U.S. But the U.S. Bureau of Immigration places the figure at about 30,000 to 35,000 a year.

KNOW A MERLIN MAN

ART BEDFORD

The news is out . . . THE ALL NEW CANADIAN FRONTENAC economy car is due to arrive at Merlin Motors October 8th. Art Bedford of Merlin's sales staff will be pleased to show you this sensational new Canadian-built compact car . . . made to order for our driving conditions and priced to suit any motorist's budget.

Phone Art about the new Frontenac at EV 2-2111

MERLIN MOTORS LTD
Pandora at Quadra EV 2-2111

Everything in fashion for the Wedding

UPSTAIRS AT
EDDY'S

Pass up the easy, gracious stairs to our Bridal Salon . . . choose in leisured comfort from a complete selection of everything for the wedding. Beautiful wedding gowns, in traditional or ballet lengths . . . veils, coronets and wreaths . . . and, too, lovely harmonizing bridesmaids' dresses to make your choice complete. Smart creations for the Bride's Mother to make your choice complete.

. . . and for going away . . .

at Eddy's there is everything in coats, suits and dresses, distinctive in style as attractive in cost.

Pay Nothing Down When You Use Your PLAN-A-COUNT

Eddy's for WOMEN & CHILDREN ....and MEN

On, Over and Under Douglas

Oak Bay Breakwater Grows

Work on the Turkey Head breakwater is progressing steadily, and the breakwater now extends 160 feet. When completed, it will be about 750 feet long, with a passageway between it and Mary Tod Island. —(Colonist photo.)

Cost Might Drop For Eggs, Butter

By DON PEACOCK

OTTAWA (CP)—There seems little doubt that the threat of mounting surpluses has swung the government from a purchase to a deficiency-payment system of farm price supports.

If the results are as expected, the change should be welcomed by consumers especially. The prices of such important food items as eggs and pork might soon decline, at least a little, as competition and the forces of supply and demand come more freely into play.

IMMEDIATE STEPS

Butter is likely to be the next important food product to be brought under the new government price stabilization procedure, informants say.

The National Dairy Council of Canada is understood to have asked the government last week to take immediate steps to reduce butter prices.

Butter consumption during the first eight months of this year declined to 195,000,000 pounds from 201,000,000 in the corresponding period of 1958 and from 212,000,000 pounds in the similar period of 1957.

MORE MARGARINE

Meantime, margarine production has risen from 78,822,000 pounds in the first eight months of 1956 to 93,265,000 pounds in the corresponding months of this year.

The most likely course the government will follow is to stop buying butter at 64 cents a pound and give producers a deficiency payment that would ensure a comparable return.

Under the deficiency-payment system, "the consumer will get the benefit of any fall in prices due to supply being greater than demand," Agriculture Minister Harkness said last week.

Taxidermist Retiring—Glassy-Eyed

LEAMINGTON, England (UPI)—Frederick Robottom has 30,000 glass eyes he would like to sell.

Robottom, 74, a taxidermist, is retiring because "people are no longer interested in stuffing the skins of fish and animals as relics of sporting achievements."

He also has 24 stuffed fox heads for sale.

Victoria Finances Praised

Victoria, one of few Canadian cities steadily reducing its civic debt and at the same time making capital improvements without increasing taxation, has been complimented by the Bank of Montreal.

Local manager A. E. Walters has forwarded to Mayor Percy Scurrah the comments of the general manager of the bank:

"We are pleased to learn that the affairs of the city continue to progress under capable direction and we should like you to extend on our behalf congratulations to the mayor and city officials on the favorable results achieved."

Political Road Blocked

SOUTHAMPTON, England (UPI)—During a question-and-answer period following a campaign speech, Conservative candidate John Howard finally called on the man standing at the back wildly waving his arms. His question:

"Would the owner of the car parked right in front of mine please move it so I can get out?"

Urgency in Steel Talks

U.S. Action Threat Spurs Negotiators

PITTSBURGH (AP)—Manoeuvring in the 81-day-old United States steel strike took on a note of urgency Saturday as negotiators tried to beat possible Taft-Hartley action to get the 500,000 strikers back in the mills.

The United Steelworkers summoned its powerful wage policy committee to meet here Monday.

David J. McDonald, USW president, also summoned the union's international executive board to meet in an unusual Sunday session.

Some observers were optimistic over the developments. But others saw no concrete moves leading to a quick end of the strike which is playing havoc with the U.S. economy.

The 170-man wage policy committee can either reject or accept a new contract.

Hopes for Steel Buoy Market

NEW YORK (AP)—Buoyed by hopes of a steel strike settlement, the stock market continued to rally in the past week.

President Eisenhower's personal intervention in the strike situation gave Wall Street a lift from the start. The president's implied deadline of Oct. 8 gave the impression that, even if the Taft-Hartley Law has to be invoked, the mills would soon be open again.

At the same time, one gnawing uncertainty was lifted when Soviet Premier Khrushchev departed from the United States without creating any drastic change in the status quo.

Tight money and high interest rates remained the market's chief fundamental concern. This was underlined by the new U.S. treasury note issue at 5 per cent, the highest rate for such an issue since the early 1920s.

The money bugaboo was overshadowed, however, by soaring hopes that the prompt renewal of steel pourings and consequent resumption of highly profitable rail carloadings would cure some of the cramps the economy is suffering.

Du Pont and General Motors

Safeguards Set In Trust Case

CHICAGO (AP)—A court decision that Du Pont can retain its ownership of $3,500,000,000 worth of General Motors may affect the prices of the securities of both firms but should have little direct outside influence.

The decision, in general, maintains the relationship that has existed between the two industrial giants. It also sets up certain safeguards against General Motors granting preferential treatment to the products of Du Pont manufactures.

Federal judge Walter La Buy ruled Friday that Du Pont could retain its possession of the 63,000,000 shares, but must pass the voting rights along to its individual shareholders.

The government, which started the anti-trust action 10 years ago, has not announced whether it will appeal. It had asked that Du Pont completely dispose of G.M. holdings by distributing the bulk of the shares to its own shareholders and selling the remainder in the open market.

Navy Officer Vanier Aide

Lieut. David Avery, navigating officer on the minesweeper HMCS Fortune based at Esquimalt, yesterday was one of two new aides-de-camp appointed to Governor-General Vanier, it was announced in Ottawa.

The other officer was Flt. Lt. Paul E. Hinch, of Montreal, former air cadet liaison officer at RCAF Station Torbay, Nfld.

First Steps To Crime

NOTTINGHAM, England—George Greenhalgh, a man with a taste for the bizarre, was fined $14 Friday for stealing a metal staircase.

The Car Corner

Two Fascinating Newcomers

By J. T. JONES

Two fascinating new cars hit town last week, Chevrolet's compact Corvair and Standard Motors' long-awaited Herald. From an engineering standpoint both are almost too good to be true, for rather different reasons.

The Corvair is so different from anything Detroit has ever produced before that it really creates a new field of automobiles—a considerable feat when you consider the vast variety on the market today.

Among other things, it's the biggest rear-engined car ever built. Its engine is really the outstanding feature: six horizontal cylinders, three on each side of an aluminum alloy crankcase; air-cooled by a horizontal fan; pushrod-operated overhead valves; separate carburetor for each bank of cylinders.

Except for the fan arrangement and number of cylinders this engine has a lot in common with the Volkswagen unit—let's say the same kind of thinking produced it.

The Corvair's body is of unit construction, in four-door sedan style. Space considerations have ruled out a full wrap-around windshield on this as on other new compacts, and this strikes me as all to the good—it's easier to get in and out, and easier to see out once you're in.

The rear engine has eliminated the bulky driveshaft tunnel, making the centre seats full depth and therefore much nicer to sit on.

Transmission options include automatic, three-speed manual and four-speed, all-synchronized manual. The last two come with floor-mounted lever.

Suspension is independent all round, another radical departure for domestic cars. Coil springs are used front and rear.

Having the engine, transmission and rear axle gears all in one unit makes the independent back suspension necessary—although it's desirable for reasons of ride and road-holding as well. The system is fairly simple: swing axles controlled by forward-angled arms.

From all accounts the firm-sprung Corvair is a handling whiz.

★ ★ ★

Now for the small Herald, a totally different kind of car from the Corvair, aimed at a different market and another price level.

It is chiefly noteworthy for two things: a very slick independent rear suspension (its engine is at the front) and almost incredibly easy servicing.

Except for the exhaust pipe or the back axle, there's not a major component that can't be reached from above. When the hood is open (the entire front section of the body—hood and fenders, is front-hinged and swings up) the engine, front suspension, battery, brake and clutch master cylinders, electrical circuits, wheels—everything—is presented on a platter, with lots of working room.

Rear suspension is by a single crosswise leaf spring, combined with radius arms.

None of the chassis ever needs greasing; all joints are lined with a remarkable plastic.

Styling is the sharpest Standard Motors has ever come up with, and in general the Herald is a highly desirable little car.

$375,000,000 for First Stage

Peace Power to Lure Investors This Winter

Cheaper Electricity? —Only Time Will Tell

By HARRY YOUNG
Colonist Business Editor

Sooner or later, and probably some time this winter, the investing public will be asked to provide the funds for the development of hydro-electric power in northern B.C. by the Peace River Power Development Co.

W. C. Mainwaring, president of the company, is reported to have said that $375,000,000 will be required for the first stage, enabling the company to generate more than 1,000,000 horsepower of electricity.

Further funds of $236,000,000 will be needed to bring the final generation of the project up to 3,000,000 horsepower.

In the first stage the capital cost of power generation will thus be $375 per horsepower, but on the complete program of $611,000,000 for 3,000,000 horsepower the average cost will be reduced to just slightly more than $200 per horsepower.

Expected by '66

Electricity from the first stage is expected by 1966, and no date is estimated for the later and cheaper flow.

Investors generally will want to know how the $375 and $200 capital cost per horsepower figures compare with other large hydro-electric developments.

The answer broadly is that $200 a horsepower comes pretty close to the present-day level. It should be noted, however, that older hydro plants, which were built when labor and money was obtainable at much lower levels than at present, are able to produce electricity at much lower costs.

The Bonneville power authority has in the past written contracts to supply electrical consumers at as low a price as $15 per horsepower-year.

Extra Costs

On the Peace River estimates the capital costs of power generation using six per cent money would be $22½ on the first stage and $12 on the completed stage. To these figures would have to be added all the administrative and operational costs which in certain problematical circumstances might be considerable.

It could therefore not compete with current Bonneville prices.

Hydro-electric economists, however, are not at the moment willing to condemn the Peace River cost situation as being excessive. They point out that the era of low-cost hydro power is fast coming to an end and that future large blocks of hydro power must be regarded more in relation to the costs of thermal or nuclear production.

Nobody knows, for instance, how effective the transmission of power from the Peace River will be.

Economy Pledge

Mr. Mainwaring declares his firm will be able to deliver electricity to Vancouver equal to or lower than the present average cost of power there.

The plan apparently is to use a 500,000-volt transmission line.

This is an extremely high voltage and engineers so far have little practical experience as to how it works.

The only 500,000-volt transmission line in operation is in Russia, where it carries electricity for more than 1,000 miles.

High Voltage

Sweden has a 500-000-volt line under construction, while there is a 600,000-volt test line in the U.S. and one that will handle up to 750,000 volts is being tested over a one mile stretch by the Ontario Hydro in the Georgian Bay area.

Engineers do not doubt that electricity can be brought from the Peace River to the Lower Mainland without excessive losses, but what they do not know is the cost of the corrective equipment that might have to be used to keep losses within economic bounds.

All this could add considerably to the cost of power delivery.

Investors will also want to know what are the market prospects for an extra 1,000,000 horsepower of electricity by 1966, when Peace River expects to be ready to supply Vancouver.

Crews Draw Wrong Line

OREGON CITY (AP)—Highway crews here got this encouraging word from the Oregon highway department after using 2,495 gallons of paint for new centre strips on 395 miles of country roads:

They should have used white paint instead of yellow.

The Average Home Has $260.00 Worth of
N.L.R.
(No Longer Required)
FURNISHINGS, ANTIQUES, SPORTS EQUIPMENT, TOOLS, ETC.
(One we could mention had $2,300.00)
R.C.T.
(Realize Cash Today)
Free Appraisals—EV 4-1621
By actual count, 540 people attended our last auction
Nights, EV 5-5859, EV 4-4957
MAYNARD'S
58th YEAR

A. E. Ames & Co.
Business Established 1889
Members
Toronto Stock Exchange
Montreal Stock Exchange
Canadian Stock Exchange
Royal Trust Building • 612 View Street, Victoria, B.C.
Telephone: Evergreen 3-4171
TORONTO MONTREAL NEW YORK LONDON, ENG. VANCOUVER
WINNIPEG CALGARY LONDON

8 HOUSES
TO BE DEMOLISHED OR MOVED
To make way for Douglas Street - Saanich Road Shopping Centre.
Please Enquire
Frank A. Martin Agencies Ltd.
1114 Blanshard St., Victoria, B.C. EV 5-8704

FOR THE BEST SERVICE IN
• REAL ESTATE
• INSURANCE
• MORTGAGES
• RENTALS
• PROPERTY MANAGEMENT
Consult
Ker and Stephenson LIMITED
Head Office: 900 Government Street EV 5-3411
Oak Bay Branch: 2015 Cadboro Bay Road EV 5-3411
24-Hour Service

5 MILES FROM NANAIMO WITH A PRIVATE LAKE
GENTLEMAN RANCH OR PRODUCTIVE FARM
210 acres of grazing and bottom land with a modern home, barn and outbuildings.
FULL PRICE $50,000 — Terms if Necessary
R. H. J. de Montigny Phone EV 5-6741
NORTHWESTERN SECURITIES

McCALL BROS
The Floral Funeral Chapel
Traditional Service in a Gracious Setting, Adaptable to the Individual Need.
1400 Vancouver St. Phone EV 5-4465

CREDIT BUREAU OF VICTORIA LTD.
205—10 JONES BLDG. — 723 FORT ST. — EV 5-3311
MEMBERS ASSOCIATED CREDIT BUREAUS OF CANADA AND AMERICA
CREDIT AND PERSONNEL REPORTS—COLLECTION SPECIALISTS
Serving Victoria Business and Professional Men Since 1911

Wood, Gundy & Company Limited
Canadian Government, Municipal and Corporation Securities
Stock Exchange Orders Executed
Private wire connections to Toronto, Montreal Winnipeg, Vancouver, Calgary, Edmonton, Regina and New York
Resident Manager: A. L. Pidgeon
612 View Street Victoria EV 2-4261

R.S.A. Jackson SAYS—
When the father dies the family's grief is not less because of Life Insurance, but without Life Insurance worry is added to grief. Life Insurance provides an easy way to express your affection to your family.
Call my office today — Phone EV 3-4136
Our Group Life Insurance is surprisingly inexpensive.
Dominion Life Assurance Company Since 1889
HEAD OFFICE-WATERLOO, ONTARIO
R. N. E. HARRIS, C.L.U. Branch Manager
Vancouver Island Division 307 JONES BLDG., VICTORIA

Your savings can earn
6%
with
Canada Permanent
Your money grows faster when you invest in Canada Permanent Debentures.
• You may choose any term and maturity date between 1 and 5 years.
• Available in bearer, registered or accumulative form.
• Easy to purchase.
• Approved trustee investment.
Canada Permanent
MORTGAGE CORPORATION
Established 1855
Capital and Reserve $18,500,000
MAIL COUPON OR TELEPHONE NOW
Canada Permanent Mortgage Corporation, 714 Fort Street, Victoria (Telephone EV 4-9375)
Send me full details on saving with Canada Permanent Debentures.
Name
Address
City

Venture Pays Off

Lone Briton Turns Frozen Wastes Into an Empire

Special to the Colonist

FROBISHER BAY (TTNS)—A young Briton is building an empire in the frozen wastes of Baffin Island in Canada's Northwest Territories.

Edward Gallacher, 38, threw up a senior civil service job in Winnipeg two years ago to go north when Frobisher Bay was chosen as a refuelling base for airliners flying the trans-polar route.

Now he runs the only hotel, a 40-room lodge, which will cater to sportsmen fishing for Arctic Char and also doubles as a movie theatre. He operates a four-car fleet of taxis and owns the area's only gas station.

In addition, he is postmaster, telephone company representative and insurance agent.

BIG PLANS

Gallacher has big plans for the future. He expects soon to get permission to sell liquor in his hotel which will make it the only bar north of Yellowknife. He has visions of opening the first Arctic night club and he plans to branch into the restaurant, bowling alley and flying school business.

Gallacher now employs 28 men but he is ready to do any of the jobs himself. Frequently he fills in as chef or projectionist.

There is little in the young tycoon's background to indicate a flair for business. He left a pre-medical course in 1937 to join the RAF, and after a spell of flying night fighters in the Far East, he rose to be wing commander with the DFC.

After the war he became a pilot for Trans-Canada Airlines and then switched to a smaller line to fly transports in the North.

When his flying days ended, he joined the civil service and rose fast to an assistant deputy minister's job. But the north was calling to him, and Frobisher looked like a good bet for an empire builder.

New Setting for Show-Offs

New sea lion pool is latest addition to park-like San Diego Zoo which attracts 2,000,000 visitors annually.

Canadian Highways Jolted U.S. Tourists

Liquor Laws, Prices Among Complaints

OTTAWA (UPI)—Canada's scenery rates tops with American tourists, but they don't like the roads they have to travel over to look at it.

U.S. travellers—some 4,450,400 of whom visited Canada last year—also found disfavor with lack of road signs, careless Canadian drivers and speed laws.

But the top gripe was about the roads. Thirty per cent of the tourists who complained in a government questionnaire singled out the roads. Most were from persons who had travelled to Canada in the spring or fall when road conditions are the worst.

The Americans, who spent $309,400,000 in Canada last year, also complained about the exchange on the American dollar.

HIGH PRICES

Coupled with that complaint was one about the high price of Canadian goods. Woollens were about the only major item which sold for less than south of the border.

Canadian liquor laws also drew criticism from the tourists, who found there were areas with no liquor outlets and others where a man and his wife were forbidden by law to drink together.

Several persons even complained about not seeing any Royal Canadian Mounted Policemen.

But the gripes were only from 22 per cent of the persons who filled in the questionnaire upon their return to the U.S. The other 78 per cent liked what it saw.

The greatest proportion, 30 per cent, liked the scenery. Another 26 per cent liked the hospitality the best.

Some even said they liked the politeness of customs inspectors and police officers. Others found their vision wasn't cut off by billboards as it was on so many U.S. highways.

The biggest U.S. spenders were those from South Dakota who averaged $17.54 per carload. Georgians drew up the rear with $6.89 per carload.

★ ★ ★

Canadians Invaded U.K. in Force

LONDON (CP)—British travel officials estimate that during the summer, hottest in London and Southwest England since 1911—some 90,000 Canadians visited Britain.

In the early post-war years, the number was closer to 30,000 annually.

'Nation's Finest City'

Touring U.S. Editors Fell for Vancouver

NEW YORK (UPI) — A group of American business editors and correspondents who have just finished a tour of Canada unanimously picked Vancouver as the Dominion's finest city.

The great Pacific port especially appealed to New Yorkers in the group because it has just about everything New York lacks. In Vancouver, the Americans learned, it doesn't get cold all winter — you can leave your boat in the water the year around.

Most of the Americans had heard that at some seasons of the year you can go skiing and surf-bathing on the same day at Vancouver. But they weren't prepared for Vancouver's tremendous stretches of fine accessible beach, for the beauties of Stanley Park, for the uncrowded harbor with the abundance of deep water for sailing or for the wide, clean city streets, or for the breathtaking beauty of the hilly residential districts.

A lot of other little things impressed the Americans on their way across the Dominion.

"The women of Western Canada look like American women did when I was young," said one veteran newsman. "They have a serenity that is almost smug."

All the Americans heard and sympathized with complaints about U.S. tourists who try to get out of paying the present premium on the Canadian dollar.

The Blue Water

If You're Adding a Cabin You'd Better Read This

By JOHN FREDERIC GIBSON

★ ★ ★

The question of stability is largely academic. Most people buy proven boats or proven plans. But naval architects have been known to make mistakes. Some large ships have capsized on being launched, and one liner which used to run between London and Gothenberg was known as Roll Britannia. Most ships on the Atlantic run have reputations of some sort or other.

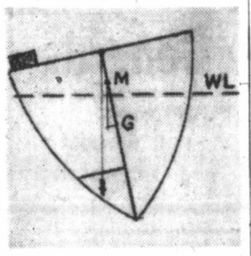

However, all ships roll under certain unfavorable conditions, and the axis around which they roll is close to their centre of gravity. This point is the cause of most of the trouble and should be kept in mind when adding a cabin with full headroom on a 20-foot hull.

If a boat is on an even keel buoyancy and gravity pull in opposite directions up and down the centre line respectively. When the boat heels over, without any actual change of weight, the centre of gravity remains fixed but the centre of buoyancy moves across and remains the geometrical centre of the underwater hull shape. Thus, up to a certain point, the more the boat heels over the greater is its capacity to right itself.

ANOTHER SIDE

This is all very heartening. But there is another side to the question. A boat which obstinately refuses to capsize is liable to hurl itself upright on the slightest provocation. This is all right for five minutes but at the end of five hours in a cross sea it is exhausting. On the other hand, the boat that passes serenely over the same sea with barely a flicker of the inclinometer is likely to turn upside down without warning.

These various movements are governed by the height of the centre of gravity which can be rasied by topweight and lowered by ballast down in the bilges.

CENTRE SWING

Suppose, for instance, a small sailing boat is becalmed in a swell, rolling from side to side. The centre of buoyancy swings, exerting its force vertically. If the owner starts to climb the mast to free a rope he will, eventually, at one point during a roll, be right above the centre of buoyancy (the metacentre) and if he goes far above that his boat will capsize. Therefore stability depends upon the distance between the metacentre and the centre of gravity.

SIMPLEST WAY

It is possible to find the centre of gravity of any boat. The simplest way to do this is to do a scale drawing of the widest cross section and draw in a waterline (WL) as if the boat inclines to 15 degrees. At the geometrical centre of that part of the hull now under water put point B, the centre of buoyancy. A vertical line drawn up from B will intersect the centre line of the boat at the metacentre.

Thus far it is all pencil and paper. Now it is necessary to go out to the boat and put such weight on one side which will list the boat to 15 degrees. Let us say it is 300 pounds, the weight being four feet from the centre of the deck. All is now ready for a heeling experiment.

Hang a plumb line from one of the main beams and measure the distance from the plumb to the boat's centre line on a batten which will probably be about five feet from the deck.

The resulting figures will enable an enthusiast to use a special formula, but it is also possible to transfer the measurements to the drawing board. If the plumb line and the batten are drawn in a triangle will be formed. The apex of this particular triangle will be the position of the nail from which your plumb dangled.

CENTRE OF GRAVITY

Now, taking the metacentre (M) as the apex, draw a second triangle which will be unequal but similar to the first. The base line of this second triangle will be the movement of the centre of gravity (G) after the 300-pound weight is put on board.

This kind of thing can be practised when altering a boat. If nothing more than a heeling experiment is done before work starts and the plumb moves six inches this figure can be compared with the measurement after the addition of a flying bridge.

Suppose the new reading is eight inches. The figure can be brought back to six by adding ballast.

In other words, the higher the mast the deeper the keel.

Nightmare in Egypt

Frustrated Party Spends $20,000 To Get One Picture

By CLAIRE COX

NEW YORK (UPI)—The Egyptian government has fallen heir to an unusual treasure—6,500 photographic flashbulbs.

It almost wound up with an equal number of pie tins, but that crisis was averted.

The story of the flashbulbs and pie tins was told by Hannan Wexler, who escorted a photography contest prize winner on a trip around the world.

The journey was made to take pictures of the most unusual "seven wonders" submitted by a contestant.

One of the wonders listed was the Great Pyramid of Cheops, in Egypt.

All the other "wonders" visited on the tour were relatively simple to photograph.

But when it came to Egypt, the travellers had problems. It finally cost more than $20,000 just to take one picture.

"We took the most expensive single picture anyone ever made," Wexler said. "It was almost a nightmare."

Darkness Into Daylight

The party arrived in Egypt bent on photographing the pyramid at night, with 6,500 flashbulbs going off simultaneously, turning darkness into daylight.

Their first problem was to get government approval. They had to list every camera, every lens, every bulb and every pie tin.

Then, when approval was given, they recruited native laborers to place 6,500 stakes in the pyramid's rough sides. On each stake a flashbulb and pie tin were mounted, with the tins to serve as reflectors for the lights.

Wires were strung to connect all the bulbs so they could be set off with a single flick of a switch.

"It took two months just to set up the picture," Wexler said. "The Arabs installed the wires in the daytime and cut them at night. They liked the work. They never had such a bonanza before."

The big night finally came. Cameras were poised. The lights flashed—or, rather, some of them flashed.

One entire bank of lights failed to go off, leaving the picture with a big black blur in the midst of brightness.

"The next night, we took the picture with just the one bank of lights going off," Wexler said, "and superimposed it on the picture taken the first night. It actually turned out to be two pictures, instead of one."

Everything Had to Go

But the story does not end there. What followed was still another nightmare, as far as Wexler was concerned.

The Egyptian government decreed that the visitors had to take out of the country every single thing they brought in with them. That meant 6,500 burned out flashbulbs and 6,500 pie tins would have to be taken back to the United States.

"After weeks of negotiating with the Egyptians, we finally learned something about them," Wexler said. "They like gifts.

"Those pie plates were something they knew nothing of. We got permission to give them away as souvenirs. We stamped some with the names of the persons who were to receive them. I can't imagine what the Egyptians are doing with them. Ashtrays, maybe."

The last hurdle was the mountain of 6,500 flashbulbs.

Egyptian authorities firmly stuck to their demand that the Americans take every single bulb out of the country. Plans were made to pack and ship the bulbs at great expense.

But at the last moment, Wexler reported, someone was able to convince the Egyptians that the bulbs were historic objects to be treasured.

"The Egyptian Department of Antiquities accepted the 6,500 flashbulbs," Wexler said. "No one knows what they plan to do with them. Perhaps they will turn up on display at the Cairo Museum some day."

BY RAIL AND SHIP
TO EUROPE
BIG SAVINGS NOW ON THE OFF SEASON
Go Home for Christmas
Book Now for 1960
Make your choice of location on ship. Go by Panama, return by Atlantic. Over 50 ships to choose from.
Your Rail and Steamship Agent
WILLIS TRAVEL SERVICE
1006 DOUGLAS EV 2-4712

TRAVEL REPORTER
TODAY'S TRAVEL PROBLEMS ANSWERED by GEORGE PAULIN TRAVEL SERVICE
QUESTION: We've been thinking of a particular trip for a long time, but we're still undecided. Could you get reservations and tickets even at the last minute?
ANSWER: While it's always desirable to plan a little in advance, in cases such as yours our answer is yes! we can, and have done so many times. But do call on us your first free moment!
And—of course—it should be PAULIN'S—official information, ticket and reservation office for all leading air and steamship lines—Victoria's pioneer travel bureau.
George Paulin (Ltd.) Travel Service
1006 GOVERNMENT (UNDER THE CLOCK) EV 2-9168
AMERICAN SOCIETY OF TRAVEL AGENTS ASTA
Enjoy Your Symphony Buy a Season Ticket

This NEW underwood has a touch so light it's almost electric... the Touch-Master II
This brand-new Touch-Master II spins right along with the fastest flying fingers . . . with a touch that takes up to 58% less effort than any other standard. Crisp, sharp typing, right to the last carbon. Ask for a trial of this new Canadian-made Touch-Master II on your own work . . . no obligation. 8-59
Underwood Limited
1942 BLANSHARD ST.
EV 3-8621

for Autumn Christmas Spring
EUROPE
Ask BLANEY'S ABOUT their LOW RATES
Thrift Season
BLANEY'S GIVE YOU FULL CHOICE OF PRICE . . . SPACE . . . ROUTES . . . TAKE CARE OF ALL THE DETAILS!
(1) At Blaney's you'll get a full choice of routes, space and rates, because Blaney's are agents for every air, rail, bus, steamship and passenger-freighter line to Europe . . . all resorts, hotels, inns, tours of Europe.
(2) Through Blaney's vast personal connections, they'll tailor your trip to suit your time, taste, places you wish to visit —both in Europe and on the way to Europe.
(3) Ten travel counsellors will serve you with first-hand facts, up-to-date information.
(4) Blaney's take care of your visas, passports, etc. . . . plan your itinerary to the last detail.
(5) Thirty-six years in the business is your assurance of a happy trip well planned.
(6) Call us soon for a preview of your trip. Ask to see exciting color folders of the places you'll visit.
BLANEY'S Travel Service
929 Douglas Street Phone EV 2-7254
AMERICAN SOCIETY OF TRAVEL AGENTS ASTA

BY GREYHOUND
Return Fares from Seattle:
San Francisco 34.95
Los Angeles 45.65
San Diego 49.70
Mexico City 96.75
New Orleans 97.45
Miami 124.05
TICKETS and TOURS
To All America — Low Fares
Your Greyhound Travel Agent
WILLIS TRAVEL SERVICE
1006 DOUGLAS EV 2-4712

BRENTA LODGE
BRENTWOOD BAY B.C.
VICTORIA'S LEADING RESORT
Enjoy the warm hospitality and extensive recreation facilities of this outstanding resort, or reserve a table in our magnificent marine view dining room, for lunch, afternoon tea or dinner.
A perfect setting and every facility available for wedding receptions and banquets. Dining room seating capacity, 150
Recommended by A.A.A. and Duncan Hines
Phone GR 4-2262

Leave the workday world behind and travel to the Pacific Island paradise you've always dreamed of seeing. No need to wait for the "right time" because the romantic spell of Hawaii lingers all year round.
The promise of "Aloha-Land" can be fulfilled for you on your two-week vacation. You can fly non-stop any Friday — spend three Saturdays there.
Even if the pocketbook is slim, don't let your dream vacation slip away. For as little as $25—that's 10% of your Special Tourist Excursion Round-Trip Fare—you can be in Hawaii on Canadian Pacific's Fly Now, Pay Later Plan.
The other 50 weeks are more enjoyable, when you've spent 2 in Hawaii. Any argument to "stay-at-home" is feeble when you can prove to yourself how easily a dream vacation can come true.
there's vacation magic in hawaii
16-Day HAWAII Excursion Tour
$320.85 Inclusive Round-Trip Tourist from Victoria
Only $32 down— Balance within 12 months
MEXICO IS EXCITING, TOO . . .
On a "Fun Fiesta" Party for bachelor girls and bachelors. Vancouver to Mexico: 11-day Tour only $49 down, including Tourist Round-Trip Fare.
See your Travel Agent or any Canadian Pacific office
Canadian Pacific AIRLINES
WHERE YOU FEEL LIKE A GUEST... NOT A PASSENGER

FEATHERSTONE
EV 2-4711
CITY CENTRE TICKET OFFICE
TRAVEL
BLANEY'S SELL THE TICKETS
929 Douglas EV 2-7254
MARWON Travel Service
Domestic and International Travel
541 Fisgard St. EV 3-5831
PAULIN'S FOR SERVICE
1006 Government St.
EV 2-9168
BOOK with FEATHERSTONE'S NOW FOR TOURS TO EUROPE IN 1960
ONE-STOP SERVICE
FREE VACATION PLANNING SERVICE
We specialize in European travel and have many suggestions for conducted Bus Tours of Britain or European countries, to suit your budget.
B.C. Agent for Cornelders Travel of London, Eng.
FEATHERSTONE TRAVEL SERVICE
734 Yates Street EV 2-2822 · EV 2-4711

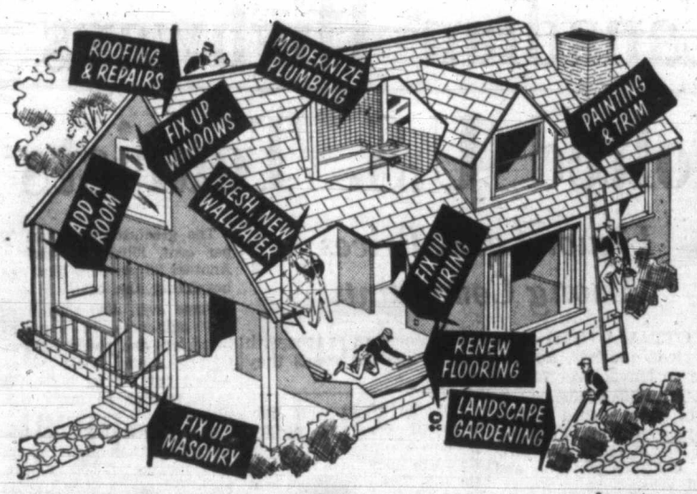

PLAN NOW

In order to keep winter employment at its highest possible level, PLAN ALL YOUR BUILDING IMPROVEMENTS NOW and help avoid a mid-winter slump.

Business firms with up-coming improvement programs, householders who contemplate repairs and home improvements perhaps in the spring, are urged to make plans to have the work done during the winter slack period!

M&M

Leaders in Hardware and Home Furnishings
Complete Service to the Trade

PAINTS AND SUNDRIES
FOR HOUSEHOLD AND INDUSTRY
Electrical Fixtures and Wiring Supplies, Plumbing Fittings and Fixtures.
CARPENTERS' NEEDS
Quality Hand and Power Tools — Stanley Beaver ● Skil ● Delta ● Black & Decker.
BUILDERS' HARDWARE
Famous Names—Amerock, Corbin, Stanley, Washington

McLennan, McFeely & Prior Ltd.
1400 GOVERNMENT EV 4-7111

PROCLAMATION

— BY —

MAYOR PERCY SCURRAH
City of Victoria

REEVE G. L. CHATTERTON
Saanich

REEVE GEORGE MURDOCH
Oak Bay

REEVE A. C. WURTELE
Esquimalt

We hereby endorse the efforts of the Greater Victoria Winter Employment Committee to provide more jobs this winter and earnestly request business men and householders to wholeheartedly co-operate with the committee in their campaign by "PLANNING NOW" to have as much work as possible done during the coming winter months—when men and materials will be available.

— It is true that —

WHEN EVERYBODY WORKS EVERYBODY BENEFITS

Canada Winter Work Campaign — JAN FEB MAR

PLAN IT NOW

When Everybody Works Everybody Benefits

PLAN NOW!
FOR WINTER
EMPLOYMENT

KOOLVENT
ALUMINUM AWNINGS
For Free Estimate
CALL EV 3-5010
Showroom: 919 Fort

Does Your Home Need Re-Wiring?
PHONE US NOW FOR A FREE ESTIMATE!
COMPLETE HOUSE WIRING BY CONTRACT OR TIME AND MATERIAL BASIS
Work Guaranteed, Contract Prices Complete
DUNN ELECTRIC LTD.
1920 OAK BAY AVENUE EV 4-3211

See your Plastering Contractor
for Genuine Plastered Walls and Ceilings
● Fire Protection ● Permanence

Let the skill and experience of the Plasterer give your building unequalled benefits with GYPROC Lath and G.L.A. Plaster Products.

GYPSUM, LIME & ALABASTINE LIMITED
MANUFACTURERS OF GYPROC LATH AND PLASTER PRODUCTS
DC-9

Your Children Are Not Fireproof! Use Genuine Lath and Plaster. Consult a Member of the

MASTER PLASTERERS' ASSOCIATION

FRED ALLEN — 250 Glenairlie — GR 9-2913
A. CUNNINGHAM — 2167 Lafayette — EV 5-4791
W. S. Bartlett & Sons Ltd. — 132 Olive — EV 4-3921
BERT H. BYERS — 1679 Cedar — EV 4-5478
REGINALD BOWEN — 791 McKenzie, Saanich — GR 9-2631
R. E. COLEMAN — 5441 Parker — GR 9-6850
RAY DUCKMANTON — 535 Kenneth — GR 9-3727
DUNCAN & HEIGHES — 1857 Fairburn — GR 7-2451
ERNEST DANN LTD. — 1882 Feltham — GR 7-2013
LEN EVANS — 1710 Joyland — GR 7-3013
L. G. FALCONER — 500 Walter — EV 4-0979
HENRY G. FERGUSON — 246 Regina — EV 2-3001
LEON R. FRENETTE — 462 Superior — EV 4-2770
VERN B. FOOTNER — 4391 Wilkinson — GR 9-3875
ROBERT HARRIS — 8875 E. Saanich — GR 5-2258
JAMES HEWITT — 4540 W. Saanich — GR 9-1088
E. J. JENSEN & SONS — 3686 Ophir — GR 7-1893
STAN OLSON — 482 Cecilia — EV 2-3238
J. H. PACKFORD — 2531 Roseberry — EV 4-8368
PALMER & SONS — 1750 Lansdowne — EV 2-3847
W. J. PEARSALL — 976 Doumac — GR 9-3948
H. D. POTTINGER & SON — 3730 Savannah — EV 6-2050
RIMMER BROS. — 1221 Yukon — EV 5-2631
FRANK TAAFFE — 2612 Cedar Hill — EV 3-7043
FRANK S. YORK — 3241 Wascana — EV 5-7306

PREPARE NOW FOR THE WEATHER AHEAD
GUTTERS ● DOWNSPOUTS
Cleaned or Replaced
RE-ROOFING ● INSULATION ● SIDING
CABINET WORK ● ALTERATIONS ● REPAIRS
Estimates Free ● All Work Guaranteed
CALL EV 5-7132
OAK BAY ROOFING & HOME MAINTENANCE
1271 PANDORA AVE. EV 5-7132

INSTALL
AUTOMATIC OIL HEAT . . . NOW!
SELECT THE UNIT OF YOUR CHOICE
TRAINED INSTALLATION CREWS READY FOR QUICK, SATISFACTORY SERVICE
Choose the Best! For Lifetime Satisfaction
TAKE YOUR CHOICE OF UNITS:
All Factory Guaranteed
TIMKEN WALL FLAME
Plus these HI-PRESSURE UNITS
TIMKEN — CONTINUE-FLO — McCLARY — FAIRBANKS-MORSE — EBURNE — AIRCO
Let us give you a free cost estimate right away! Show you exactly how little it will cost for you to have automatic heat with the world's finest oil burners.
10% Down—5 Years to Pay, Interest Less Than Bank Rates
Call in or Phone
Western Heating
PRODUCTS LIMITED
825 Broughton St. Phone EV 4-9391

YOUR HEADQUARTERS FOR GENUINE ARBORITE, CANADA'S FINEST SURFACING MATERIAL . . . BUILDING MATERIALS

Sash, wood, steel or aluminum.
Glass and Glazing. Frames. Doors of all types.
Millwork, Cabinets, Hardwoods, Plywoods

Builders can save on builders' hardware and finishing materials for cabinets, cupboards, doors, etc. Come in soon for quick service

Free Estimates ● Terms ● Delivery Service
BUILDERS Sash & Door Ltd. Phone EV 2-3171
350 GARBALLY ROAD . . . VICTORIA
Just turn south off Gorge Road, corner Garbally

VISIT MOORE-WHITTINGTON'S SHOWROOMS
THE LARGEST IN WESTERN CANADA
THE HOME OF BUILDING IDEAS
LET OUR FRIENDLY SALESMAN HELP YOU PLAN YOUR BUILDING PROJECT
The Moore-Whittington Lumber Co.
On Bay, Just West of Government St.
2614 Bridge St. EV 3-7106

PLAN NOW! TO USE FOREST CEDAR SIDING . . .
It's Smart and Modern

protect and beautify your home with "FOREST" CEDAR SIDING
Combines: BEAUTY, STRENGTH, ECONOMY
Manufactured By
BRITISH COLUMBIA FOREST PRODUCTS LTD.
Victoria Sawmills Division
371 GORGE ROAD EAST PHONE EV 5-3331

STYROTILE
Plastic Wall Tile Headquarters
Complete stock carried at 917 FORT ST.
Just come in and pick out your colors and take it with you—NO ORDERING NECESSARY.
Victoria Roofing & Insulation Co.
917 FORT ST. Nights, EV 4-4818 EV 2-3331

Storm Windows and Doors
From $39.50 to $89.50
HUMPHREY WINDOWS Ltd.
751 Discovery EV 2-4613

SAVES OIL . . . CUTS SERVICE

The Amazing Low-Pressure WINKLER OIL BURNER
INVESTIGATE TODAY! You have only to see the simple, dependable design of the WINKLER LP Burner to realize why it is the answer to your heating problem.
WINKLER SALES AND SERVICE
ROBERTS SHEET METAL
1105 NORTH PARK ST. EV 5-4612

LAFARGE CEMENT
READY-MIXED CONCRETE SAND AND GRAVEL
Delivery Anywhere in Greater Victoria and Saanich Peninsula
FOR QUICK PICKUPS—EV 5-8031
FAST DELIVERY SERVICE
Call in at our 409 Bay Street Warehouse for Cement, Brick, Plastering Supplies, Drain Tile, etc.
A COMPLETE STOCK OF BUILDING SUPPLIES
BUTLER BROS.
SUPPLIES LTD.
2046 Keating Crossroad GRanite 4-1121

ESSO COMPLETELY AUTOMATIC OIL HEAT
With the famous Economy Clutch

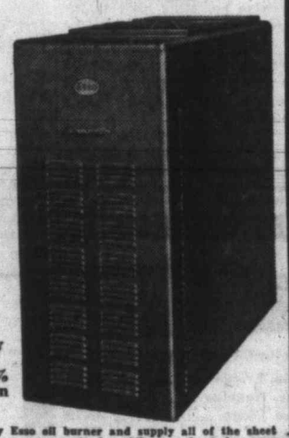

INVESTIGATE IMPERIAL OIL'S FAMOUS UNITS
PAYMENTS AS LOW AS $12.00 Monthly
5 Years to Pay—5½% Interest Annually on Unpaid Balance
We install and service any Esso oil burner and supply all of the sheet metal work, etc., to give you guaranteed satisfactory heat for your home or building. Without obligation let us estimate your job. Call EV 4-2132.
KINGSTON SHEET METAL WORKS LTD
Fully Equipped to Handle Any Job
PLANT and OFFICES, 515 PENDRAY EV 4-2132

LEIGH'S
Metal Weather Strips
Pella Roiscreens
Wood Folding Doors
Flexalum. Venetian Blinds and Metal Draw Drapes
B. T. LEIGH
736 Newport EV 3-9685

PLAN NOW TO DO THAT EXTRA JOB THIS WINTER

DO YOU NEED

- A New Building Erected
- Your Home Renovated or Altered
- A New Furnace Installed
- A New TV Antenna
- Your Car Overhauled or Repainted

OR ANY ONE OF A HUNDRED OTHER JOBS

Then support your Community Winter Employment Campaign by having it done during the Winter months when workers are immediately available.

●

FOR YOUR MANPOWER NEEDS CALL THE

National Employment Service
OF THE
UNEMPLOYMENT INSURANCE COMMISSION
1039 JOHNSON ST. EV 5-6711

Design to Aid Jobless

People with Projects Urged to 'Plan It Now'

The "Plan It Now" campaign sponsored by the Greater Victoria Winter Employment Committee opens tomorrow.

The campaign is geared to stimulate winter work to decrease winter unemployment.

The winter work committee is made up of representatives of Victoria businesses and service clubs.

So far, winter job prospects "look very promising," Mr. J. J. Stewart of the National Employment Office, said yesterday.

Municipal projects in Greater Victoria totalled $50,000 last year and will probably total $100,000 this winter," he said.

Mr. Stewart said a number of provincial government construction projects have been planned for the winter as well as projects by private concerns, and "many architects still have projects on their drawing boards that may help our employment situation before spring."

Owners of homes or small businesses are being urged to have any planned alterations done during winter months rather than wait for spring.

The "Plan It Now" campaign will be followed in January by a "Do It Now" drive.

$700,000 Worth

Antiques Stake Immigrants

CALGARY (CP)—From the street the Naesholm home is a modest bungalow. But inside is a collection of antiques which its owners estimate to be worth $700,000.

Benght Naesholm and his wife arrived in Calgary recently from Orebro, Sweden, to join their two sons. The couple brought with them the furniture, oil paintings, crystal, carvings and gold-adorned chairs and vases they have spent a lifetime collecting.

Mr. Naesholm explained many of the antiques, some dating back to 1642, belonged to a Swedish nobleman who died with no immediate relatives. His estate was scattered and eventually much of it came into the Naesholm family.

A prize among the antiques is a love seat with two matching chairs, believed by the Naesholms to be one of two such sets in existence.

In Calgary Mr. and Mrs. Naesholm hope to set up an antique store or a Swedish restaurant.

Co-op Week Announced

OTTAWA (CP)—The 1,000,000 members of Canada's co-operative movement celebrate Co-op Week Oct. 25-31, the Co-operative Union of Canada announced Friday.

Parkade Ready This Month

Only month of work remains before official opening of new Hudson's Bay Company store parkade, now shaping up on site of parking lot east of store. Above view shows part of lower level, with ramps leading to open space above. Official opening is scheduled for Oct. 30.—(William A. Boucher photo.)

Accidents and Illness Cause Greatest Loss

WASHINGTON—The United Brotherhood of Carpenters and Joiners of America says that in 1958, two and one-half days of work were lost through on-the-job accidents to every day lost through a strike. Twenty-four times as many days were lost through illness and injury.

Judgment Reserved On Ouster Appeal

VANCOUVER (CP) — Mr. Justice Alan MacLean has reserved judgment on an engineer's appeal against his expulsion from the Association of Professional Engineers of British Columbia.

Dr. William Henry Patmore, a geological engineer, was expelled last April after an inquiry board of engineers found he acted unprofessionally in writing an article on electrical energy in 1955.

The association claimed Dr. Patmore committed a misconduct because he recommended, in his article, a product manufactured by a company in which he had an interest.

New Fad Snowballs in B.C.

Teredo-Damaged Wood Latest Decorator Craze

VANCOUVER (CP)—Teredo-damaged wood which has cost the lumber industry millions of dollars has suddenly become popular here for interior decoration.

Vancouver designers have turned the fantastic Swiss-cheese patterns left in wood by burrowing molluscs into a commercial success.

Wooden panelling riddled with teredo holes now decorates the new Vancouver maritime museum, one of the city's finest new restaurants and a plush downtown cocktail bar.

It has become so popular for dens and home bars that four Vancouver mills now carry teredo wood as a stock item.

Teredos use their shells as grinding tools to carve a home for themselves in logs immersed in salt water.

Logs can become so heavily infested there is hardly a square inch of solid wood in them.

President Gordon Frulling of British Columbia Contract Sales said that he believes the new fad will reach the peak of its popularity in another year.

"Since we started using it, the price of teredo wood has gone up from $27 a thousand board feet to $200 a thousand," he said.

"We had to get our first pieces by searching through log booms until we found an infested log, then getting the mill to cut it for us.

"During the recent woodworkers' strike in British Columbia, we tried several mills in the United States as far south as Portland, Ore., for teredo wood. They all thought we were crazy."

So far the demand is limited to B.C., but if the idea spreads the perforated wood which the mills once threw away could become a big export item.

Canada-Wide Appeal

Don't Give a Fire A Place to Start

Federal, provincial and municipal authorities join this week with industry in backing a Canada-wide safety appeal that has as its slogan: "Don't Give a Fire a Place to Start!"

This week has been proclaimed Fire Prevention Week throughout Canada in an effort to stop the loss of life and property that occurs in fires each year.

Last year 529 lives were lost in fires in Canada, property valued at $116,000,000 was destroyed and 86,563 fires were reported.

The sum of property destroyed in the last 10 years is more than $1,000,000,000—enough to construct two St. Lawrence Seaways—while loss of life in the same period totalled 5,355. Not included is forest fire waste or the indirect loss to the national economy.

Hundreds of Canadians are burned each year and many are often permanently scarred.

An analysis of the causes of last year's fires showed that 90 per cent were caused by human carelessness and neglect of fire safety rules and common sense. The fire prevention drives this week aim at educating people in fire safety and will urge inspection of homes, public buildings, stores, warehouses, factories, farms, mines and forests for fire hazards.

Fire drills will be held for school children, institution inmates and factory employees.

Enough Work Till February

A $58,000 addition to a Shop-Easy Store at Cook and Oliphant, along with 10 houses, are under construction by H. E. Fowler and Sons.

Mr. Fowler said last night more than 30 men are employed on the various jobs and that his employees have enough work until at least February.

Free-Wheeling Family Sets Out

The Lyons family of La Crescenta, Calif., travelled light as they started out on bicycles for a 300-mile trip to Big Sur, Calif. They carried only necessities like a pup tent, stove, sleeping bags and changes of clothing.

Instant Mortar Mix Speeds Home Jobs

A boon to the mushrooming do-it-yourself building trade has been introduced in British Columbia.

It is instant mortar mix—the quick, easy answer for home owners planning to lay brick, concrete or lightweight blocks, slate and stone work, and for repairing and patching old masonry, such as chimneys, brick and stone walls.

The instant mix, available in Victoria, is sold in 60-pound bags.

Rocket Strays, Seven Killed

LIMA, Peru (AP)—A gasoline explosion Friday killed seven persons, three of them children, and injured 10 others during a religious celebration at the village of Pacaraos, 30 miles north of Lima. The explosion came when a rocket, part of a fireworks display, went awry and hit a parked truck's gasoline tank.

U.K. Election Results To Be Aired by CBC

Complete up-to-the-minute results of the United Kingdom general election on Oct. 8 will be carried by the CBC Trans-Canada radio network.

The broadcast may be heard in the Victoria area over station CBU in Vancouver, 690 on the dial.

Arrangements have been made to carry three five-minute bulletins during the afternoon at 2.30, 3 and 3.30 p.m.; a two-hour program direct from London at 4 p.m.; and a panel discussion of the results at 6.15 p.m.

French Moslems Slain in Hundreds

PARIS (AP) — The interior ministry said Sunday 902 French Moslems were slain by their fellow Moslems in metropolitan France in 1958. In the first eight months of this year, 268 were killed.

NOW BETTER THAN EVER
NEW AND IMPROVED
DAY'S WHIP-CORD
WORLD'S STRONGEST WHIPCORD
NOW WITH NYLON
11-WAY WRITTEN GUARANTEE
When You Think of INDUSTRIAL CLOTHING Think of Dorman's on DOUGLAS
Talon

OIL HEAT
3 GOOD REASONS WHY...
WILLIAMS OIL-O-MATIC
IS YOUR BEST BUY
1. Sold and installed by Victoria's pioneer plumbing and heating firm with over 50 years' experience.
2. Low prices, only $575.00 plus duct work for a 100,000 BTU Williams oil furnace installation complete with 250-gallon tank, etc.
3. Easiest terms in town, only 10% down with 5 years to pay, balance at 5% interest.
PHONE FOR FREE ESTIMATE NOW!
W. R. MENZIES & CO., LTD.
911 FORT STREET EV 3-1112
Serving Victoria for Over 50 Years

Siding at a Saving
• LOW COST
• EASY, FAST APPLICATION
• LIFETIME SERVICE AND BEAUTY
"RANCHPANEL" SIDING
the handsome new siding designed to give "NEW" natural beauty to your home, inside and out!
PLAN IT NOW!
You'll want to be first to "RANCHPANEL" your home the very moment you get your first look at this distinctive new siding. Sawn from specially selected cedar logs and graded to accentuate the naturally beautiful markings of British Columbia cedar, new "RANCHPANEL" provides a delightfully different, unmistakably modern look wherever it's used.
MANUFACTURED BY
BRITISH COLUMBIA FOREST PRODUCTS LTD.
(VICTORIA SAWMILLS DIVISION)
371 GORGE ROAD PHONE EV 5-3331

Roses Special
Over 200 varieties of the best Bush, Climbing and Polyanthus Roses, each... 75¢
Orders over 20—10% discount
Lawn Seed Our No. 1 Mixture.....per lb. 78c
No. 2 Mixture.....per lb. 48c
LANDSCAPING—If you think of landscaping, think of LAYRITZ, Victoria's oldest and largest nursery, 30 acres of finest landscaping material to choose from. Free estimate, free planning.
Layritz NURSERY
SINCE 1889
Oldest and Largest Landscape Nursery in B.C.
RETAIL STORE 772 FORT ST. EV 4-3733
NURSERIES AT 4354 WILKINSON

PV BRAND
building ceilings is easy with
PRE-FINISHED
SQUARE-tex
Genuine PV Hardboard (all-wood pressed wood) in 4' x 4' panels for easy overhead handling, and beautifully pre-finished to eliminate painting.
Manufactured by Canadian Forest Products Ltd., New Westminster, B.C.

ISLAND BUILDING SUPPLY CO.
Building Supplies
575 Gorge EV 2-5178

BUILDERS SASH & DOOR LTD.
Your Building Supply Dealer
350 Garbally EV 2-3171

SAANICH LUMBER YARD LTD.
Everything for the Builder
3041 Douglas EV 5-2486

Shawnigan LUMBER YARDS LIMITED
2000 Government EV 2-7261

STEWART AND HUDSON LTD.
485 Gorge Road EV 3-2171

Victoria Retail Lumber Yard Ltd.
Quality Lumber at Reasonable Rates
1901 Government EV 2-3139

THE MOORE-WHITTINGTON LUMBER CO. LTD.
2614 Bridge St. EV 3-7106

BUTLER BROS. SUPPLIES LIMITED
2046 Keating Crossroad
GR 4-1121

GARNER BUILDERS' SUPPLIES LTD.
Government St., Duncan
Phone Duncan 604

It Pays to Buy Nationally Advertised Products

get dividends $ $ $
for life
from fuel savings
WESTROC
ROCK WOOL INSULATION

A Couple of Winners

Premier W. A. C. Bennett and apprentice-rider Pete Clark, a couple of fellows who have been winning more often than losing, get together for a moment at Sandown Park yesterday, presumably to exchange methods. Premier Bennett was on hand to decorate winner of featured Premier's Special Handicap and while Clark wasn't the winning rider in this one, the teenaged handboot had been in the winners' circle four times previously.—(Photo by Harry Filion.)

Sandown's 'Shoemaker' Has Four More Winners

By JIM TANG

He walked into the press room hard by the grandstand clutching a small handful of mutuel tickets and wearing the grimly relieved look of a man who had finally made a decision he felt should have been made some time back.

"If you can't beat 'em, join 'em," he half announced, half confided.

No one asked him what he meant. Everyone there knew that Pete Clark had just made another convert, a convert who cashed in almost immediately as the amazing apprentice rider made Bay Rose his fourth winner of another eventful day at Sandown Park.

At 17, a youngster who ordinarily would still be going to high school, Clark is already well on his way to what has every appearance of being a remarkably successful career.

Johnny Longden, Eddie Arcaro and Willie Shoemaker don't come along every day but it's highly unlikely that any of them looked better than Clark has at Sandown at a comparative stage of their careers.

HAS MAKINGS

Race-track veterans — owners, trainers, officials and just plain bettors — are agreed that the Red Bluff, Calif., 'teen-ager has all the makings of a great rider. Not for many a year has a youngster made such an impact in B.C. racing.

In his nine days at Sandown Clark has shown every requisite of a potentially-great rider. He wins from behind and from in front, and both ways at all distances. But best of all is his ability to keep his horses running when they think they've gone far enough.

He started his day yesterday by coming from behind on Call By, a four-year-old gelding who in 15 previous starts had never come closer than two place finishes and who never once had failed to fold in the stretch run.

MISSES RECORD

It was on Call By, incidentally, that Clark failed in his try to tie the North American record of nine straight winners.

After Call By, came a well-rated winning ride on Our Hour, who charged from third place at the stretch turn to outgame Lady Sadie R in the run to the wire.

That made it six in a row for Clark, who wound up by winning with his last four horses Friday, and gave him another shot at the record. But even he couldn't do anything with Lulu Queen in the third race, finishing sixth in the seven-horse field.

NO CHANCE

Nor did he have a chance with First Tenor, trying added distance against a tougher field, in the fourth race. But Clark was back in the fifth with a beautiful ride on Champioso, keeping the chestnut gelding in front all the way and holding off the stretch try of Armed Leaf, a fine late-runner who was close enough at the stretch turn to look like a probable winner.

Champioso covered the six furlongs in 1.12 4-5, just two-fifths of a second off the track record held by Miss Colleen.

SAVED GROUND

And then came the fourth win on Baby Rose, another well-rated trip in which Clark saved ground on the rail and made it count as Baby Rose disposed of pace-setters Miss Colleen and Arden Drive and held off the challenge of the consistent Pro Tick.

It was his second successive four-win day. Earlier in the meet, he had four successive three-win days, twice rode two winners and on his poorest day had one win.

WON 25 RACES

Clark has accepted 46 mounts, won on 25 for an improbable .54 performance. With five place and seven show finishes, he has finished out of the first three only nine times. He has been saddled with the responsibility of riding the favorite 21 times, often when his mount didn't deserve that rating, and won 15 times. In the 66 races run so far, the favorite has won 23 times.

Play by play:

D	Mt	Dist.	Fin.	WP
1	Looks Better*	M70	1	3.80
1	Wherever U-R*	6f	1	4.10
2	Light Mist	6f	1	15.10
2	Saanich Prince	6f	1	7.90
2	Champioso*	6f	1	6.10
3	Bramoney*	6f	1	5.60
3	Lorettas Babe	6f	1	13.80
3	Akin	M	1	6.80
4	Call By	6f	5	
4	Keats Island*	6f	1	3.00
4	Whizzer K	M70	2	
4	Fleet Silk*	6f	1	4.10
4	Beau Sierra*	6f	1	4.40
4	Sleepy Star	M	2	
5	Chief Remhi	M70	1	35.60
5	Legal Action*	6f	3	
5	Perky Lad*	M70	1	6.40
5	Stolen Love	6f	3	
5	Looks Better*	M70	5	
5	Wherever U-R*	M	1	5.60
5	Lovely Van	6f	5	
6	Call By	6f	2	
6	Welcome Day	6f	4	
6	First Tenor*	6f	1	5.20
6	Champioss	6f	3	
6	Summer Star*	M70	1	6.20
6	Sleepy Star	M70	3	----
7	Be Gallant	6f	4	----
7	Our Hour*	6f	3	----
7	Whizzer K*	M70	2	----
7	Balach-Dorch	6f	1	6.40
7	Lorettas Babe*	6f	2	----
8	Queer Street	M70	7	
8	Stolen Love	6f	3	
8	Keats Island*	6f	1	3.20
8	Akin	6f	1	5.30
8	Beau Sierra*	6f	1	3.10
8	Light Mist	6f	1	8.60
9	Call By*	6f	1	3.70
9	Our Hour	6f	1	5.30
9	Lulu Queen	6f	6	----
9	First Tenor	M70	5	
9	Campiosa	6f	1	9.90
9	Baby Rose*	6f	1	6.70
9	Wherever U-R*	M70	3	----
9	Perky Lad	M70	4	

D—Day; Mt.—Mount; Dist—Distance; Fin—Finish; WP—Win Price; * Betting Favorite.

Simonstown noses out Ladner Beauty.

★ ★ ★

Simonstown Wins Premier's Special

Not even the most critical race fan could find fault with the calibre of the field which went to the post yesterday for the featured event at Sandown Park, the Premier's Special Handicap.

Eight of British Columbia's better thoroughbreds took a

CHART ON PAGE 12

shot at the purse money of $900, contested over a mile and 70 yards, and it turned out to be the kind of a race which could have been expected.

When the camera verdict was given, the 5,500 fans learned that the winner was Simonstown, a five-year-old bay horse trained by Tommy Halket and ridden, well, by veteran Ronnie Williams. The difference between Simonstown and Ladner Beauty was hardly the length of a nose whisker.

Wherever-UR, breezing winner of two previous starts, and Ladner Beauty, running as an entry, appeared to have contributed somewhat to the result. They duelled for the lead for most of the way, the former leading for a half and then yielding to his stablemate.

Well placed throughout, Simonstown slowly made up ground when Williams asked for the extra and just made

Nothing else was close to the top three with fourth-place Rosy Turf five lengths back but ahead of Penworth and Nudger, also running as an entry.

Time for the race was 1.45 4-5, well below the track record and mildly disappointing. Two races earlier, Champioso had missed the track record for six furlongs by two-fifths of a second to indicate that the Sandown strip deserved its fast rating.

SEEMS TO WAIT

Sharing the spotlight with Simonstown and Champioso yesterday was Indian Springs, the six-year-old chestnut gelding who seems to wait for the Sandown meet.

Making his fourth start of the meet, Indian Springs got a camera verdict over favored Arioso for his third winners' share of the purse.

Indian Springs showed on the first day, won on the fourth and placed on the fifth day of the meet. In the latter race, however, Mission Days was disqualified when the presence of a drug was discovered and Indian Springs was credited with the win.

WELL NAMED

Lord Itry, the remarkably well named bay gelding, also crowded in for a mention. Making his 23rd start this year, he finally got his annual win when he charged through on the rail in the third race to surprise almost everyone.

In with a field of front-runners who all tried to get to the front and seemed unable to settle the argument, Lord Itry found a huge opening on the rail and was running away from tired opponents at the finish. The price of $20.40 was good, but surprisingly small in view of past events.

★ ★ ★

Jockey Standings

	Mts	1st	2nd	3rd
Clark	46	25	5	7
Cormack	55	11	11	7
Sherman	40	8	10	7
Rodriguez	35	5	7	3
D. Jones	27	5	6	3
Ulrich	40	3	6	8
Williams	30	3	3	3
Webster	41	2	3	7
Broomfield	18	1	6	3
Sivewright	32	1	1	4
Anderson	3	1	1	0
Nishi	10	1	1	0
McLeod	29	0	4	6
W. Jones	25	0	2	2
Cargiere	7	0	0	2
Redmond	2	0	0	0
Hegge	1	0	0	0

'The Thing' Amazes Chicago White Sox

DICK DONOVAN
. . . has 'stuff'

LOS ANGELES — Chicago White Sox took an awed first look Saturday at outsize Los Angeles Coliseum and its fabled left field screen, known hereabouts as "the thing."

"You could stack a lot of hay here," marvelled infielder Billy Goodman.

"As much as I heard about it, it's still a shock to see it," murmured first baseman Earl Torgeson.

"It doesn't impress me much," blustered manager Al Lopez. "What concerns me is the background. . . . It's going to be rough trying to see the ball through all those white shirts, and it will be even worse for the fielders than the hitters."

The screen in question is 75 feet high and stretches across from the 250 to the 320-foot line. It's the reason why, in two years, right-handed batters have murdered southpaw pitchers—only two have ever gone nine full innings in 309 games.

HAD TROUBLES

It's also the reason why the managers are starting right-handed pitchers. Walt Alston of the Dodgers has picked huge side-armer Don Drysdale (17-13) and Lopez will start "stuff" pitcher Dick Donovan (9-10), both of whom had their troubles with control late in the season.

Today's key game — the series is tied 1-1 — starts at 1 p.m., same time as the other games in Los Angeles tomorrow and Tuesday, and will be broadcast on channels 2, 5 and 6, CBU (690) and KING (1090).

Crowd will be the biggest in big league history as the Coliseum is supposed to hold 92,500 but 93,120 tickets have actually been sold. Weather forecast is sunny and warm and oddsmakers favor Los Angeles 6-5 for the game and 11-10 for the series.

Dodger manager Alston is one who thinks the short screen won't help his club much. He's happier about the fact the Dodgers are at home "and get the last licks at bat."

Alston plans two changes today. Right-handed power hitter Gil Hodges will bat fifth instead of sixth, and southpaw slugger Norm Larker goes down a notch to make room. Weak-armed Larker moves to left so Alston can have the strong arm of Wally Moon, normally in left, in the big right field.

Chicago likely will go with first-game shutout winner Early Wynn tomorrow and possibly with right-hander Barry Latman on Tuesday. Alston must choose from first-game loser Roger Craig, a right-hander, southpaw Sandy Koufax and a batch of other guys.

Darn the Sox!

LOS ANGELES—As 4,500 cheering fans gave the Dodgers a rip-snorting welcome home Friday night from their 1-1 world series split at Chicago, one fan's sign stood out above the rest. It read: "Darn the Sox!"

Riders Show Improvement But Lose, 44-15, to Esks

REGINA — Saskatchewan Roughriders, hoping to mark the return of Frank Tripucka (as coach) with a win, played inspired football for a time here Saturday night, but couldn't cope with the fire-power of the Edmonton Eskimos.

	P	W	L	F	A	Pts.
Winnipeg	11	8	3	272	170	16
Edmonton	11	7	4	233	102	14
B.C.	11	7	4	217	203	14
Calgary	11	5	6	205	193	10
Saskatchewan	10	0	10	108	378	0

Last night's score: Saskatchewan 15 at Edmonton 44.
Next game: Monday, Saskatchewan at B.C.

Showing into a second-place tie with B.C. Lions in the Western Inter-provincial Football Union standings, the Eskimos pulled away for a 44-15 conquest and the Riders lost their 10th in a still-winless season.

Riders opened with a bang, starting with a fine runback of the kickoff and a long pass completion, and had a touchdown and convert before the game was three minutes old. And after the Eskimos had marched back to tie, the tail-enders struck again before the first quarter was over for a 14-7 lead.

But that was as far as they could go. Led again by Johnny Bright, who had perhaps his best game of the season, and Jackie Parker, the Eskimos scored three touchdowns in the second quarter, converted two of them for a 27-15 half-time lead.

They were held to a field goal in the third quarter but banked over for two more converted touchdowns in the final 15 minutes.

Bright and Kwong each scored two Edmonton touchdowns and Joe-Bob Smith and Parker each scored one. Parker, playing at quarterback for most of the second half, kicked five converts and the field goal.

Bobb Renn and Ken Carpenter scored the Saskatchewan touchdowns with Reg Whitehouse adding the converts each time.

Parker and Don Getty completed 21 of 33 passes and the tough Edmonton defence intercepted five times.

Engine Failure Finishes Varley

Veteran Al Smith used Dick Varley's engine trouble to grap the lead on the 35th lap and went on to win the Vancouver Island stock car racing championship Saturday night at Western Speedway.

It was Smith's first Vancouver Island title after three years of competitive racing. Doug Bowell of Nanaimo ran second and Victoria's Dave McLelland finished third.

Varley had led the race, biggest of the season, from the seventh lap to the 35th before he was forced to ease off. The main event was a 50-lap grind that saw 16 entries, 11 of which finished.

Varley, however, won the most popular driver award in a close vote with Smith runner-up.

Final season point standings were also decided last night, with Nanaimo's Bob Clarke winning the coveted number one position for next season. Clarke finished with 314.75 points and Al Smith was second. Last year's winner, Dave Cooper, was forced out of the title race and had to settle for third place in point-standings.

Clarke did not compete in the main event after having an accident in heat races.

Habs Too Powerful For NHL All-Stars

MONTREAL — Appearing every bit as powerful as the club that has won three straight Stanley Cup championships, Montreal Canadiens trounced the National Hockey League all-stars 6-1 before 13,818 fans Saturday night.

A four-goal outburst in the third period broke the NHL's annual all-star game wide open and gave the Canadiens a second straight decisive win over the stars.

The six goals for Montreal was the second highest score made by playoff champions over the stars. Detroit won in 1950 by a 7-1 margin.

Centre Jean Beliveau paced the Canadiens with a pair of goals while singletons went to Ab McDonald, Dickie Moore, Henri Richard and Andre Pronovost. Don McKenney of Boston scored the all-stars' only goal.

The all-stars, with only three complete lines to Montreal's four, appeared to tire in the final period and the winners rapped in four goals in less than four minutes.

All-Stars outshot Montreal 35-29 but Canadiens' goalie Jacques Planet came to the rescue with several fine saves.

Totems Defeat Victoria Cougars

CHILLIWACK — Defending Western Hockey League champion Seattle Totems ran true to form Saturday night in handing Victoria Cougars a 6-3 exhibition defeat before more than 2,000 fans who watched an unusually light-checking game.

Only seven penalties were handed out by referee Orville Litchfield as both clubs played against WHL opposition for the first time this season.

Leading the Seattle win was sophomore forward Marc Boileau who scored two successive goals late in the first period to give Totems a 3-1 lead. Other Seattle goals were scored by newcomer Eddie Stankiewicz, Gord Sinclair, Rudy Filion and Bill MacFarland.

Defenceman Jim Hay, Al Nicholson and Gordie Hayworth, all with Victoria last season, scored for the losers.

Only in the third period did the play actually open up. Seattle led 3-1 after the first period and 4-2 at the end of the second.

OPENS SCORING

Victoria's Hay opened scoring at 1.30 on a pass from Doug Anderson but Filion tied it at 9.44 and Boileau scored two straight.

Victoria's Nicholson, making his second start with the Cougars since being farmed out by the parent Boston Bruins, and Sinclair matched second period goals.

Stankiewicz put Seattle ahead 5-2 after almost six minutes of the final period with Victoria playing two men short with Hay and Carl Kaiser sitting out penalties along with Totem's Guyle Fielder.

Haworth, scoring from Kaiser and Nicholson, closed the gap to 5-3 but MacFarland put it out of doubt for Seattle with six minutes remaining.

Marcel Pelletier, playing his first game for Victoria after recovering from a thumb injury, blocked 48 shots as Seattle fired from every angle. Pelletier stopped 22 alone in the first period.

Seattle's Bev Bentley was almost as busy, stopping 40.

FIRST PERIOD

1. Victoria, Hay (Anderson), 1.13.
2. Seattle, Filion, 9.44.
3. Seattle, Boileau (McFarland), 17.03.
4. Seattle, Boileau (Filion), 18.31.

Penalties: Nicholson 17.34, Henderickson 19.26.

SECOND PERIOD

5. Victoria, Nicholson (Haworth, McAuley), 2.05.
6. Seattle, Sinclair (Leonard), 6.16.

Penalty: McAuley 16.18.

THIRD PERIOD

7. Seattle, Stankiewicz (Macfarland), 4.50.
8. Victoria, Haworth (Kaiser, Nicholson), 10.08.
9. Seattle, Macfarland, 14.00.

Penalties: Hay; Fielder; Kaiser 3.31; Leonard 19.34.

Stops:

Pelletier	22	12	14	—48
Bentley	14	12	14	—40

When to Fish or Hunt
SOLUNAR TABLES
by John Alden Knight

According to Solunar Tables calculated for this area, the best times for fishing and hunting for today and next week will be as follows (Times shown are Pacific Standard Time):

A.M. Minor	A.M. Major	P.M. Minor	P.M. Major
TODAY			
6.55	12.40	7.20	1.10
MONDAY			
7.50	1.35	8.15	2.05
TUESDAY			
8.45	2.30	9.10	3.00
WEDNESDAY			
9.40	3.25	10.00	3.50
THURSDAY			
10.35	4.20	10.50	4.40
FRIDAY			
11.30	5.15	11.40	5.30
SATURDAY			
——	6.05	12.20	6.20
SUNDAY, OCT. 11			
12.30	7.00	1.15	7.10
MONDAY, OCT. 12			
1.20	7.50	2.05	8.00
TUESDAY, OCT. 13			
2.10	8.40	2.55	8.50

Major solunar periods, lasting 1½ to 2 hours, dark type.
Minor periods, shorter in duration, light type.

PARI-MUTUEL INVENTOR

PARIS, France (UPI) — Pierre Oller, a Paris chemist, originated the pari-mutuel form of race track betting in 1865.

Finest Court Facilities, Social Events, TV
THIS WINTER PLAY—
BADMINTON
VICTORIA LAWN TENNIS AND BADMINTON CLUB
1920 Fool Bay Rd. at Fort St. — Members entrance off Amphion St. — EV 2-1923 after 5.30 p.m.
• Coffee Bar • Tournaments • Coaching
• Lockers • Showers • Lounge
Year-Round Membership Including Tennis and Swimming for as little as $1.00 per week. Low family rates.
60-FOOT POOL NOW BEING BUILT

HOCKEY
DO IT NOW!
Be a Season Ticket Holder
AND HAVE YOUR CHOSEN SEATS FOR ALL GAMES
TWO PLANS
PREPAID__$64.00 $56.00 $48.00 $40.00
For All 35 Games With 3 Games FREE
DEPOSIT_____$6.00 $5.25 $4.50 $3.75
"Pay As You Go"
Games 1 and 2, October 10 and 12
VANCOUVER "CANUCKS"
On sale Wednesday, Oct. 7, 10 a.m.
Cougar Office, Memorial Arena—EV 2-2322

Curling Season Ready to Go

Sure sign that summer is over comes in the announcement that another season at the Victoria Curling Club starts on Saturday.

Ice-making will start early this week and Saturday commercial leagues will start things off. Sunday commercial curlers will follow while club members get their first taste of action a week from tomorrow with a mixed bonspiel.

Members are asked to register at the club office for the mixed bonspiel, which will be played in the evenings. Rinks will be chosen by lot by the committee in charge and the entry fee will be $1.25 per curler.

Deadline for making entries is tomorrow. A wind-up dance and prize-giving will follow the bonspiel on Saturday, Oct. 17.

First social event will be an "open house" this Saturday night. All curlers and their friends are invited. Games will be arranged by the draw committee and there will be dancing for those who prefer to wait for their first curling activity.

Club draws this season will start at 7.15 and 9.15 and will again be held Mondays through Fridays. Membership dues are unchanged from last year—$40 for men and $36 for ladies. Club skips are requested to enter their rinks—complete—as soon as possible. Unplaced curlers should leave their names at the club office.

Annual men's club bonspiel has been shifted back to its old mid-February date, will be a four-day affair starting Thursday, Feb. 10 and ending Sunday, Feb. 14. Big event this season will be the Western Canada ladies' championship, scheduled at the club March 14-17. It will be followed by the annual ladies' bonspiel, starting March 17 and ending March 20.

Old Country Sports Scene

Athletes Wage War On U.K. Officialdom

(Former Daily Colonist sports writer Ian Glenday continues his series of articles on the British sports scene while he is on an extended visit to the Old Country.)

By IAN GLENDAY

LONDON—Britain's athletes have declared "war" on officialdom, that behind-the-scenes hierarchy that so often tactlessly puts its best foot forward only to tramp on the sensitive toes of its subjects. And the mighty rulers of sport are defending vigorously if not downright obstinately.

During the past few weeks in particular and the last few months in general there have been so many incidents involving the "mistreated" athlete and the "officious" official that it has become almost impossible to tell where the cold war ends and the sporting war begins.

One must say from the start that internal disputes are not uncommon in any one sport. In fact, many clubs and associations riddled with dissension often achieve first-class results and the personality clashes and individual grievances, if settled peacefully, can lead to greater understanding and the strengthening of the common purpose that the organization is striving to obtain.

But when the constant bickering reaches the international level, when players and officials openly feud and sling mud in the best traditions of an election campaign, and the statements and counter-statements are aired and commented on in the press, the repercussions are then felt on a much wider scale and the damage to national prestige often becomes irrepairable.

This situation has been developing, in varying degrees of intensity, during the past few months, among Britain's swimmers, amateur tennis players, track and field athletes and amateur and professional soccer players.

Would 'United Nations of Sports' Help?

The time is ripe to call a truce and attempt to settle the differences through negotiation (perhaps a United Nations of Sports would be in order) but neither side seems willing at the moment to take the lead and some of the differences are such long-standing ones that it seems unlikely there will be any immediate improvement in deteriorating relations.

Britain's swimmers are angry at the swimming association; amateur football players are annoyed at the attitude of amateur club officials who are fighting the "poaching" of players by the professional clubs; track officials are the target of barbed comments from the kid-gloved treated athletes; professional football players have renewed demands for better wages, better pensions and better playing conditions since the Football League's settlement with pools promoters; the Football Association is still carrying on a feud with the press and is again becoming impatient with so-called rough tactics by players, and several of Britain's leading tennis players have been, or are still at odds with the lawn tennis association.

The swimmers, who have completed a successful international season, have been extremely critical of team management and they had this to say in a strongly-worded letter to the Amateur Swimming Association after a successful but wearing trip to Rome: "We feel that the standard of many officials and managers does not in any way compare with the high standard of performance of swimmers and divers in this country . . ."

Poor Travel Arrangements Sparked Feud

The chief complaint was poor travel arrangements and the swimmers used the Rome trip as fuel for their argument by complaining that they arrived in the Italian city late at night and did not have enough time to shake off the effects of the journey before competition began early the next morning. Another incident which illustrates the feeling of many leading swimmers occurred during the British senior and junior championships, which are held concurrently. Ian Black of Scotland at one point refused to swim and threatened to "strike" because he was scheduled to swim in two consecutive finals.

Christine Trueman and Mike Davies were two of Britain's leading net stars who were at odds with the LTA and Davies, in particular, had several rows with officials during a summer of ups and downs in British tennis. More recently, the new British junior women's champion refused to take advantage of the LTA's offer of free coaching which was part of the prize of winning, and made it clear that she would carry on her tennis schooling under private tuition.

Amateur soccer officials are so far unsuccessfully fighting the recruiting methods of professional clubs who may soon be able to sign up to 25 amateurs "on probation" with the option of releasing them back to the amateur ranks or signing them to full professional forms when this trial period ends. Already there are a number of amateur clubs who refuse to play ex-professionals and the split in the ranks is growing wider with some amateur leaders, with some justification, predicting the death of amateur football.

Players Want Part of Pools Windfall

The Football League players are out to make sure that they benefit from the pools settlement windfall. They are not only pressing for higher wages but a revision of the contract and transfer system, the abolition of the maximum wage, transfer fee share as a right and higher payment for "extra" matches. The Football Association is still annoyed at press comments over England's end-of-the-season tour of North and South America and such threats as a censure of the press have been mentioned from time to time since the disastrous tour.

Perhaps the feeling of the athlete towards the official is best shown in athletic circles. Hard feeling has developed many times in the selection of international teams, several runners have refused to be considered for selection, and have consequently been "overlooked" at a time when both parties could have tried to settle the difference for the good of the team; repeated cries of mismanagement have been heard, and the athletes have been trying to get representation on the British Amateur Athletic Board without success in an effort to strengthen their case.

A new storm blew up just before Britain's team left for Finland when the athletes demanded that Geoff Dyson, the national coach, be included in the party and that one of the officials be dropped to make room for him. There was some sympathy but no direct action taken.

Other "disputes" on a wider scale have included a first-class row, and then intervention by the Football Association, in the affairs of Plymouth football club; a "strike" by Wigan's Rugby League players who demanded more money for (and this is the rub) LOSING; and a recent clash between police, Chelsea club officials and angry fans who demanded their money back because they could not see a recent flood-lit match, the early arrivals failing to pack in tight enough to leave room for the late comers. The spectators who entered the park but could not see the action claimed that officials should have closed the gates; the officials said there was no reason to close the gates since the crowd was by no means a capacity one.

No one in this case seemed willing to yield ground and this has been the trouble in most of the issues. There are arguments in favor of both sides: many athletes, particularly in amateur competitions, are far too demanding and are more like juvenile prima donnas than one who is supposed to play for the love of the game. On the other hand many officials are in the game only for what they can get out of it, put their own interests first, and often lack the experience needed to guide the destinies of today's "big business" sport.

Until the two sides can get together and work together in harmony there can be little hope of achieving that common purpose which is so closely paralleled with progress.

Collegiate 'Big Three' Roll On Unbeaten

By The Associated Press

Louisiana State, Northwestern and Mississippi, college football's big three, raced to victories Saturday, but Army, No. 4 team in the country, fell before Illinois.

LSU, as expected cut down Baylor, 22-0, and in the process kept its record against the Bears intact. Baylor never has scored a point against LSU. Billy Cannon registered one touchdown and set up another. The Bengals from the Bayou were No. 1 in last week's Associated Press poll.

The Cinderella Kids from Northwest ranked second nationally, defeated Iowa, 14-10. Mississippi, No. 3, had no trouble downing Memphis State, 43-0. It was nothing more than a good workout for Ole Miss. But Army, a 10-point favorite, and hoping to crash the big three, was soundly whipped by Illinois. And to add insult to injury, the Illini came up with a "lonely end" offence — Army's specialty — to riddle big holes in the cadets.

Another member of the top 10 to go down was Clemson. Georgia Tech turned the trick 16-6. But this was not much of an upset since Clemson was ranked No. 6 and the engineers No. 7.

Purdue thrashed 8th-ranked Notre Dame, 28-7, so the final count left four of the first 10 teams in the nation beaten and battered.

Tennessee, No. 9 turned back Mississippi State, 22-6, and Texas crushed California, 33-0, in the television Game of the Week. The triumph was the longhorns' third in a row. They have yet to be scored on.

Leading scores:

Syracuse 28, Maryland 0.
Princeton 22, Columbia 0.
Penn 13, Dartmouth 0.
Pitt 35, UCLA 21.
Cornell 13, Lehigh 6.
Yale 17, Brown 0.
Holy Cross 20, Villanova 0.
Penn State 58, Colgate 20.
Rutgers 30, Connecticut 8.
Harvard 26, Bucknell 6.
Michigan State 34, Michigan 8.
Illinois 20, Army 14.
Missouri 14, Iowa State 0.
Purdue 28, Notre Dame 7.
Northwestern 14, Iowa 10.
Kansas 28, Boston University 7.
Southern California 17, Ohio State 0.
Kentucky 32, Detroit 7.
Virginia Tech 20, William and Mary 140.
Georgia Tech 16, Clemson 6.
North Carolina 20, North Carolina State 12.
Duke 34, Rice 7.
South Carolina 30, Georgia 14.
Tennessee 22, Mississippi State 6.
Wisconsin 44, Marquette 6.
Oklahoma State 27, Kansas State 21.
Minnesota 34, Indiana 14.
Nebraska 7, Oregon State 6.
Oklahoma 42, Colorado 12.
Louisiana State 22, Baylor 0.
Mississippi 43, Memphis State 0.
Auburn 35, Hardin-Simmons 12.
Southern Methodist 30, Navy 7.
Arkansas 3, Texas Christian 0.
Texas 31, California 0.
Wyoming 27, Utah State 2.
Oregon 14, Washington State 6.
Stanford 21, College of Pacific 6.

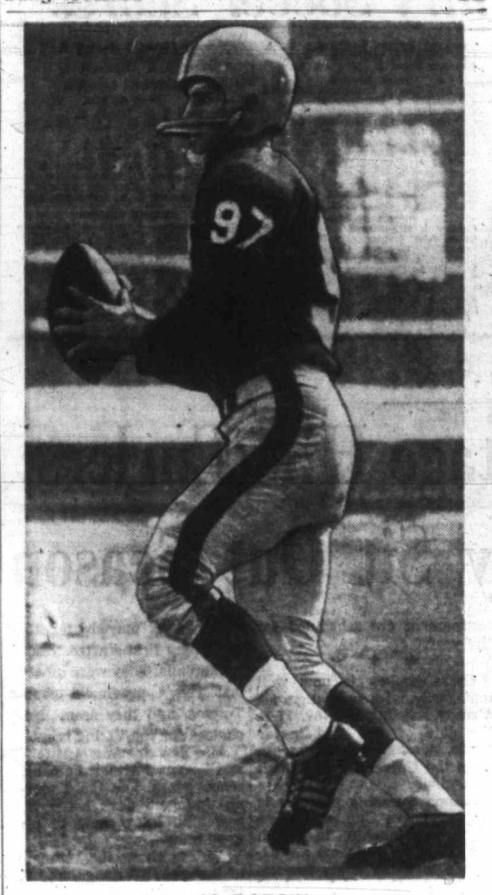

AL DOROW
. . . passing whiz

Argonauts Nip Als; Riders Whip 'Cats

Form went out the window in two directions yesterday as the tailenders upset the leaders in Big Four football — and away from home, too—throwing the eastern circuit's playoff race into a real tizzy.

Cookie Gilchrist and Dick Shatto put on a fantastic two-man show, accounting for 31 points as Toronto Argonauts humbled Montreal Alouettes 37-14 and thereby tied the Alouettes for second place.

Green Bay reject Babe Parilli, making his first start for Ottawa, kicked two singles that were the difference as Rough Riders surprised first-place Hamilton 9-7 and thereby stayed only two points from second.

	W	L	F	A	Pts.
Hamilton	7	3	219	116	14
Montreal	4	5	154	209	8
Toronto	4	5	150	188	8
Ottawa	3	6	145	156	6

Yesterday's scores — Ottawa 9, at Hamilton 7; Toronto 37, at Montreal 14.
Next games, Saturday—Hamilton at Toronto, Montreal at Ottawa.

Each club has only five games left in the regular season to unravel the knot for the last playoff spot.

In Montreal, both Shatto and Gilchrist outgained the entire Larks' squad, Shatto running for 154 yards and two touchdowns and Gilchrist charging for 141 yards and two more touchdowns while adding four converts and a field goal.

The Als ran for only 140 yards, Joel Wells getting one on a one-yard run in the first quarter for a short-lived lead and adding the other in the third on an 11-yard pass. Sam Etcheverry completed 25 of 42 passes for 396 yards but never came close to another score —and Montreal lost all three of its fumbles.

RAN AWAY

First quarter ended 7-7 while Toronto led 21-7 at the half after a touchdown by Ron Stover and Gilchrist. Montreal came within 21-14 by the end of the third, but the Argos ran away in the last quarter with the last Shatto and Gilchrist scores and the field goal. Bill Bewley converted twice for Montreal.

Al Dorow, calling signals for Argos all the way, got a 9-for-18 pass score for 190 yards.

In Hamilton, Rough Riders led all the way in a hard-hitting defensive game featured by a fumble and a missed convert as key plays.

BROKE THROUGH

With the game only 11 minutes old, Hardiman Cureton broke through the Hamilton line to dump quarterback Tom Dulinski at midfield. Dublinski fumbled, Riders recovered and Gary Schreider scored three plays later, George Brancato converting.

Hamilton got a single in the first quarter but Parilli matched that in the second, Ron Howell took a pass from Bernie Faloney to score in the same quarter but the score-tying convert was missed. Parilli's final single came minutes from the end.

Two key injuries during the day—Hamilton kicker Steve Oneschuk missed most of the game with a shoulder injury and Montreal guard Bob Geary suffered torn ligaments in his left knee blocking a late Dorow kick.

Patrick's Passing Prowess Scuttles Navy Grid Squad

Playing-coach Jack Patrick of Victoria Drakes is full value of his rating as the best quarterback in the Pacific Coast Intermediate Football Conference.

Anyone who watched Patrick guide his Drakes to a whopping 40-9 win over Navy at Royal Athletic Park Saturday afternoon will no longer argue the point.

	P	W	L	F	A	Pts
Drakes	4	4	0	126	47	8
Vancouver	3	3	0	66	20	6
Surrey	3	0	3	31	74	0
Navy	4	0	4	36	118	0

Yesterday's score: Drakes 40, Navy 9.
Next game: Today, Vancouver at Surrey.

Patrick gave a masterful display as he led the Drakes back into first place with a fourth straight win. He also showed that he can run the ball as well, if not better, than any of the other quarterbacks.

Second-place Vancouver Wildcats, boasting three straight wins, get a chance to regain a share of the lead today when they meet Surrey Rams at Surrey.

A crowd of approximately 1,000 watched Drakes, after considerable trouble, grab a 13-3 half-time lead and run wild in the final two quarters to sweep the home-and-home series with Navy.

Patrick moved the Drakes at a fast clip in the second half with a long-range aerial attack. Game statistics showed he completed 12 of 24 pass attempts for 263 yards—a pretty fair feat in any man's league.

Scoring the Drake's touchdowns were rookie Ross Fitzgerald, Red White, Gordie Hemmingway, controversial Pete Turko, Charlie Bishop and Patrick himself.

Navy's lone major was scored in the third quarter by Red Larson, who galloped 10 yards through the middle. The club's other three points came on a field goal by quarterback Dick Cordick, a 27-yard kick early in the second quarter.

An indication of Drake's one-sided win was that two touchdown passes by Patrick were nullified through penalties.

And, two of the Drakes' touchdowns came in the final minute of play, with Bishop scoring one and Patrick racing 18 yards on a keeper play.

Pete Turko connected on four of six convert attempts as he moved into a first-place tie with Surrey's Jack Cole in individual scoring. Both have 24 points.

Turko was a constant threat for Drakes both on offence and defence, where he tackled viciously as both teams took numerous clipping and interference penalties.

Don Hendry of Drakes and Harold Roberts of Navy were tossed out of the game for rough play.

Next game in Victoria goes next Saturday afternoon when Navy and Surrey meet.

Unitas Just Misses

EASTERN DIVISION	P	W	L	F	A	Pct.
Chicago Cards	1	1	0	49	21	1.000
Pittsburgh	1	1	0	17	7	1.000
New York	1	1	0	23	21	1.000
Cleveland	1	0	1	7	17	.000
Philadelphia	1	0	1	14	24	.000
Washington	1	0	1	21	49	.000
WESTERN DIVISION						
Green Bay	1	1	0	9	6	1.000
San Francisco	1	1	0	24	14	1.000
Baltimore	2	1	1	42	35	.500
Chicago Bears	2	1	1	22	30	.500
Los Angeles	1	0	1	21	23	.000
Detroit	1	0	1	9	21	.000

Yesterday's score: Chicago Bears 26, Baltimore 31.
Next games: Today, Cleveland at Chicago Cardinals; Detroit at Green Bay; Los Angeles at San Francisco; New York at Philadelphia; Washington at Pittsburgh.

BALTIMORE (AP) — Quarterback John Unitas of the Baltimore Colts threw three last-period touchdown passes Saturday night, but it wasn't enough to overcome earlier troubles and Chicago Bears held on for a 26-21 victory.

The Bears posted all their points before Unitas got clicking to run his National Football League record of at least one touchdown a game to 27 straight.

The capacity Memorial Stadium crowd of 57,557 never saw Unitas experience a worse time than he did in the first half when he completed only three of 12 passes and had as many intercepted.

Richie Petitbon returned the first interception 33 yards for a Bear touchdown. The second by Erich Barnes set up a 33-yard field goal by John Aveni, who added a 42-yarder in the third.

Minor Hockey

Bantam and midget players of the Victoria Minor Hockey Association will be able to register for this season at 6.15 Tuesday at Memorial Arena.

Meanwhile, peewees will start practising Saturday at 7.30 a.m. at Memorial Arena and any players who have yet to register can do so at that time.

Revenge Victory For Evcoes XI

A pair of picture goals in the second half gave Evcoes a 33-1 victory over Canadian Scottish yesterday as the two clubs opened the long Victoria District Soccer League season before 400 fans at Macdonald Park.

It was sweet revenge for Evcoes, who lost 4-2 to Scottish a week ago in McGavin Cup play.

All but one of the other clubs in the 11-team circuit see action today, with Saanich Thistles against Navy at Reynolds Road, Gorge meeting Brodies at Heywood Avenue, Esquimalt opposing Kickers at Central Park and Heaney's at Ladysmith—all games starting at 2 p.m.

In the opener, the two clubs fought evenly through the first half to a 1-1 tie. Inside-left George Paul put the winners ahead at 10 minutes, sinking a pass from right-wing Cedric Robb, and Scottish left-wing Ted Smith tied it 10 minutes later on a play with inside-left Don Jones and centre-forward Bill Ackinclose.

Morris Bunyan, Evcoes' inside-right who just transferred from Gorge, got the winner 10 minutes after the intermission, squeezing through four players, then catching Scottish goalie Dave Unwin going the wrong way.

Robb put it out of reach 10 minutes later when his high drive from 18 yards out hit the crossbar and caromed in. Moments later, Ackinclose nearly made it 3-2 when Evcoes' goalie Al Davies stopped his kick inches from the line in the loser's last threat.

Referee for the first time since he moved here recently was George Steel, former star with St. Andrews in Vancouver.

Lineups:

Canadian Scottish—Dave Unwin; Barry Jenner, Bill Scobbie; Ernie Eastlake, Bernie Tyson, Frank Greeley; Ernie Brown, Don Jones, Bill Ackinclose, Don Wakelyn, Ted Smith. Spare—Clyde Bond.

Evcoes—Al Davies; Vic Skinner, Len Anderson; Bob Mars, Bob Urchison, Paul Calve; Ced Robb, Tim Walker, George Wright, George Paul, Morris Bunyon. Spare—Alex Stewart.

Jesters Lose Only One

B.C. branch of the Jesters, an international competitive squash racquets club, lost only one match in meetings with two local squash-playing groups here Friday and yesterday.

As Victoria Squash Racquets Club met the Jesters Friday, Ken Greenwood of Victoria defeated Jesters' Harry Bell-Irving 3-2. Other scores were: Jim Macken 3, Jeremy Breckon 0; Bob Wade 3, Bob Houston 1; Jack Larsen 3, Graham Moffat 2; John Nicolls 3, George Thompson 1; Ed Campbell 3, Andy Pitkethley 1.

Victoria players Houston and Greenwood, Jesters members when not playing against their home clubs, joined the Jesters for an eight-match event against Navy yesterday.

Greenwood, Wade and Larsen each won 3-0, Houston and Campbell scored 3-1 victories against Navy. Macken, Bell-Irving and Nicolls each won 3-2. Navy's Jeff Simmons, fresh from a football game, was closest, playing Macken and Nicolls in succession.

Labatts, Hales PCL Winners

NEW WESTMINSTER (CP) —Veteran Joe Johnson scored two late goals to give Vancouver Labatts a 5-3 win over Westminster Royals in Pacific Coast League soccer action Saturday.

The game was the first of the season for Royals, while Labatts already had one point from last week's opening game tie with Columbus.

In other PCL action Saturday in Vancouver, Haleco defeated Carlings 4-0.

More Sport On Page 12

as low as $1.00 $1.00 and DOWN A WEEK

FOR QUALITY GOODYEAR RETREADS

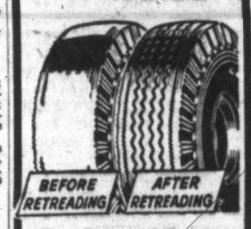

For Cars and Trucks

We do them fast and economically, using only Goodyear factory-approved methods and materials.

Also as low as $1.00 Down—$1.00 a Week on Brand New Goodyear Tires, ALL SIZES. BEST TRADE-IN on your recappable old tires!

GOODYEAR TIRES
VICTORIA TIRE LTD.
Government at Herald
EV 2-6184

TUX RENTALS
CEC FLETCHER'S MEN'S SHOP LTD.
755 YATES

RUPTURE TROUBLES ENDED
PAINFUL TRUSSES ABOLISHED
WONDERFULLY COMFORTABLE NEW SUPPORT ENDORSED BY DOCTORS

A British appliance for correctly supporting and relieving rupture that YOU can fit expertly. Not an old-fashioned truss, but a modern, washable, inexpensive appliance with air pads that inflate to the pressure required. No matter how heavy your work, scientifically shaped Beasley pads with the LARGE END AT THE BOTTOM, will hold your groin rupture so securely and comfortably, you'll hardly know you're wearing a support. Instant relief and satisfaction guaranteed.

SEND FOR FREE BOOKLET AND DETAILS OF FREE TRIAL OFFER
Write: Dept. 85 Beasley's Canada Ltd., 60 Front St. W., Toronto

FREE FOR ASTHMA BRONCHITIS & HAY FEVER

Thanks to new scientific AZMO-TABS formulation, thousands of sufferers are escaping from much distress, coughing, wheezing, rattling, difficult breathing, stuffiness and sneezing caused by recurring attacks of Asthma, Bronchitis and Hay Fever, aggravated by cigarette smoke, auto gases, dust, mold, smog and weather exposure. To prove that you too may find freedom from the distress of such attacks, breathe freer, sleep better, gain strength and energy and enjoy life, simply send your name and address on the coupon below and we will send you a dollar package of Azmo-Tabs free. No cost, no obligation. Azmo-Tabs, Ft. Erie, Ont.

FREE $1.00 AZMO-TABS FREE
AZMO-TABS, Fort Erie, Ontario, Department 410
Without cost or obligation send me $1.00 Azmo-Tabs free.
(Please print name and address.)
NAME
ADDRESS
CITY PROVINCE

Drive a PROVEN "Compact" Car the BORGWARD Isabella

8 Years of PROVEN performance

The Borgward is equal in size, lower in price than the latest American compact cars and it is backed by a 40,000-mile 100% guarantee. (Parts and labor). Exclusive 6% Finance Charge.

Up to 40 miles per gallon

TEST DRIVE!

Compare quality, finish and standard equipment before you buy.

ENSIGN MOTORS
2017 QUADRA EV 5-5612
Opposite Curling Rink

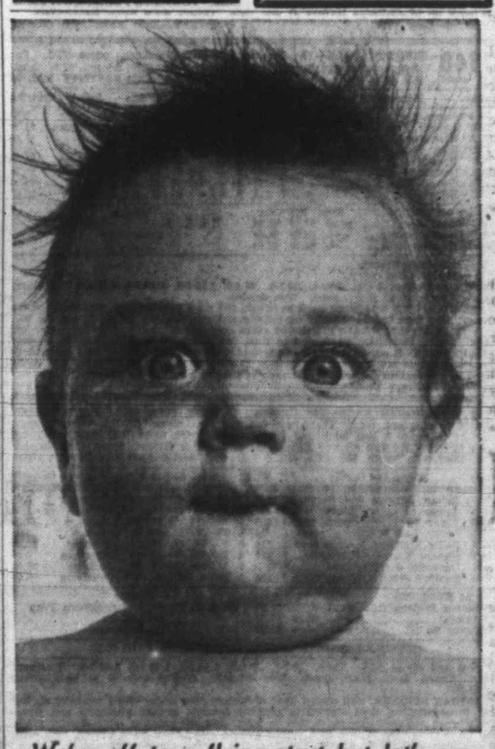

We're off to a flying start but let's see those bulbs light up! Give to your Community Chest

OFFICIAL FORM CHART

Copyright (1959) by the McMurray Publishing Co., Ltd.
SANDOWN PARK, SIDNEY, B.C.
Ninth Day. Saturday, October 3, 1959

3842—FIRST RACE—Claiming, purse $550. For maiden three-year-olds and older, three-year-olds, 119 lbs; older, 123 lbs. Claiming price $600. Purse divided: First, $350; second, $100; third, $50; fourth, $30; fifth, $20. SIX FURLONGS

Index	Horse and Owner	PP	Wt	St		¼	½	Str	Fin	Jockey	OddsStr
3821	Call By 4 (MQuinton)	5	*148	2	—	$2^{2\frac12}$	$2^{2\frac12}$	$2^{2\frac12}$	1^{2}	PClark	.85
3818	Wonder Roll 3 (KDrbyshr)	1	118	4	—	$3^{\frac12}$	3^{2}	$3^{2\frac12}$	2^{hd}	CUlrich	4.50
3821	Shirley Shram 3 (Vndrycht)	4	116	1	—	$1^{\frac12}$	1^{1}	1^{ns}	3^{4}	WJones	21.10
3830	Bright Morning 5 (Marcell)	3	115	5	—	6	5^{2}	5^{4}	$4^{\frac12}$	RWilliams	12.10
3821	Vita Rosa 5 (MAFHillyard)	2	115	6	—	$5^{\frac12}$	4^{1}	4^{hd}	5^{5}	RCormack	3.30
3821	Dark Perfume 4 (MsayMtr)	6	115	3	—	4^{4}	6	6	6	JSivewright	3.70

$2 MUTUELS	Str.	Pl.	Sh.		Winner
(6) Call By	$3.70	$2.70	$2.50	B g 4.	Call Bell-Heart Strings.
(1) Wonder Roll	—	$4.00	$3.20		Trained by
(5) Shirley Shram	—	—	$3.90		J. Coglin (probationary)

At post and off at 1.15. Time, .23 4-5, .48 2-5, 1.14 4-5. Weather, cloudy. Track good. Start, good. Won easily. Winner entered to be claimed for $600.

CALL BY lay back of pace-setting **SHIRLEY SHRAM** to top turn, then started to pick her up, gained steadily, took over soon after turning for home and was well in the clear at end. **WONDER ROLL** never far out of it, outgamed **SHIRLEY SHRAM** in drive to wire. **SHIRLEY SHRAM** went out to set pace, held on to stretch turn, then started to give way. Others were never in contention.
Declared—Jasarandev.

3843—SECOND RACE—The San Sebastian Claiming, purse $550. For three-year-olds and older which have not won two races in 1959. Three-year-olds, 117 lbs.; older, 122 lbs. Claiming price $600. Purse divided: First, $350; second, $100; third, $50; fourth, $30; fifth, $20. SIX FURLONGS

Index	Horse and Owner	PP	Wt	St		¼	½	Str	Fin	Jockey	OddsStr
3831	Our Hour 6 (KDarbyshire)	2	*112	3	—	4^{ns}	3^{ns}	3^{hd}	1^{1}	PClark	1.75
3839	Lady Sadie R 6 (Diamond)	5	114	1	—	1^{1}	$1^{\frac12}$	$1^{1\frac12}$	2^{1}	CUlrich	1.70
3829	Delta Drive 5 (FalklandStb)	4	118	2	—	$2^{1\frac12}$	2^{2}	2^{hd}	3^{2}	LRodriguez	10.95
3839	Radiant Rab 9 (ADouglas)	6	117	5	—	3^{2}	5^{3}	4^{1}	4^{2}	JWebster	8.90
3832	Vance 6 (MMMNewman)	3	117	4	—	5^{1}	6^{3}	6^{3}	5^{ns}	ASherman	9.35
3829	Great Count 7 (RJohnston)	1	122	7	—	6^{2}	4^{ns}	5^{2}	$6^{2\frac12}$	RCormack	3.40
3841	Joe H 9 (MrsAJohnson)	7	*112	6	—	7	7	7	7	JMcLeod	25.00

$2 MUTUELS	Str.	Pl.	Sh.		Winner
(2) Our Hour	$5.50	$3.10	$2.30	Br g 6.	Cum Laude-Our Haven.
(5) Lady Sadie R	—	$3.10	$2.50		Trained by
(4) Delta Drive	—	—	$3.60		K. R. Darbyshire.

QUINELLA (OUR HOUR TO LADY SADIE R) PAID $7.80.

At post ½ min. Off at 1.48. Time, .23 4-5, .48 2-5, 1.14 3-5. Weather, cloudy. Track good. Start, good. Won driving. Winner entered to be claimed for $600.

OUR HOUR was taken off early pace, moved up on rail going down back stretch, made way through on rail turning for home and went out to clear lead in final sixteenth. **LADY SADIE R** took over from break, set pace all the way, but could not hold winner approaching finish. **DELTA DRIVE** was a strong contender all the way. **RADIANT RAB** was up with the leaders early, dropped back on far side, then was moving up again in stretch. **VANCE** was outrun all the way. **GREAT COUNT** could not keep up in last part.
Declared—Pils First, Novell, Queer Street. Overweight—Delta Drive.

3844—THIRD RACE—The Caveat Emptor Claiming, purse $550. For three-year-olds and older which have not won a race in 1959. Three-year-olds, 117 lbs.; older, 121 lbs. Claiming price $600. Purse divided: First, $350; second, $100; third, $50; fourth, $30; fifth, $20. SIX FURLONGS

Index	Horse and Owner	PP	Wt	St		¼	½	Str	Fin	Jockey	OddsStr
3837	Lord Itry 6 (NorthVanStb)	7	116	7	—	7	7	$4^{\frac12}$	$1^{1\frac12}$	CUlrich	9.20
3837	Trudy Trig 5 (MilburnStb)	6	118	5	—	2^{1}	$1^{\frac12}$	$1^{1\frac12}$	2^{1}	JWebster	7.00
3830	Larks Fly 10 (EMPercival)	3	121	3	—	3^{1}	3^{1}	3^{ns}	$3^{\frac12}$	RCormack	1.20
—	Dark Pixy 3 (RLZmmrmn)	4	117	4	—	5^{2}	5^{2}	$5^{\frac12}$	$4^{\frac12}$	ASherman	8.25
3823	Maybe Tish 4 (BuracresStb)	1	113	2	—	$1^{\frac12}$	2^{3}	2^{1}	$5^{\frac12}$	WJones	6.15
3830	Lulu Queen 5 (NotchHillSt)	2	*112	1	—	4^{1}	4^{hd}	6^{3}	6^{2}	PClark	3.95
3830	Silvery Sin 7 (WFAndrsn)	5	118	6	—	6^{2}	6^{hd}	7	7	JSivewright	5.30

$2 MUTUELS	Str.	Pl.	Sh.		Winner
(7) Lord Itry	$20.40	$7.80	$4.40	B g 6.	Mabe Monday-Yesitcan.
(6) Trudy Trig	—	$7.50	$4.40		Trained by
(3) Larks Fly	—	—	$2.90		N. Melisko.

At post and off at 2.25. Time, .23 3-5, .47 2-5, 1.14 2-5. Weather, cloudy. Track good. Start, good. Won driving. Winner entered to be claimed for $600.

LORD ITRY, well out of the running in first three-eighths, made up ground steadily in final stages, came through on inside turning for home and through stretch, and was going away at end. **TRUDY TRIG** was hard ridden early to take over, then set pace to final sixteenth before giving way to winner. **LARKS FLY** tried to move up to take over early without run, lay back to last part but was unable to reach top when asked. **DARK PIXY** was a strong contender all the way. **MAYBE TISH** sprinted to top at break, set and forced pace to head of stretch, then stopped. **LULU QUEEN** was unable to make any impression on leaders at any time.
Declared—Be Gallant. Overweight—Lulu Queen.

3845—FOURTH RACE—The Wheel of Fortune Claiming, purse $550. For three-year-olds and older which have not won two races in 1959. Three-year-olds, 117 lbs.; older, 121 lbs. Non-winners in 1959 allowed 3 lbs. Claiming price $600. Purse divided: First, $350; second, $100; third, $50; fourth, $30; fifth, $20. ONE MILE AND SEVENTY YARDS

Index	Horse and Owner	PP	Wt	St		¼	½	Str	Fin	Jockey	OddsStr
3832	Whizzer K 5 (MilburnStb)	1	121	3	4^{hd}	4^{hd}	4^{1}	3^{1}	$1^{\frac12}$	ASherman	2.75
3808	Call Me Windy 4 (FEvans)	5	121	5	6	6	$2^{\frac12}$	1^{hd}	2^{1}	LRodrigeuz	1.95
3832	Chief Remhi 5 (MMTWitts)	2	116	1	1^{hd}	1^{hd}	$1^{\frac12}$	2^{1}	$3^{1\frac12}$	RCormack	6.45
3831	Bobs Finale 6 (VESnow)	6	116	6	5^{3}	$5^{2\frac12}$	$3^{\frac12}$	4^{5}	4^{5}	WJones	3.15
(3823)	First Tenor 6 (MrsPSGill)	3	*112	2	3^{2}	2^{1}	5^{4}	5^{4}	5^{5}	PClark	5.70
3832	Johnny O'Herron 8 (Gbhrd)	4	121	4	2^{hd}	3^{hd}	6	6	6	CUlrich	5.65

$2 MUTUELS	Str.	Pl.	Sh.		Winner
(1) Whizzer K	$7.50	$4.00	$3.00	Dk b g 5.	Jean Miracle-Suspicion
(5) Call Me Windy	—	$3.80	$2.80		Trained by
(2) Chief Remhi	—	—	$3.30		H. G. Milburn

At post and off at 2.50. Time, .24 1-5, .48 3-5, 1.14 4-5, 1.41 1-5, 1.47. Weather, clearing. Track, good. Start, good. Won driving. Winner entered to be claimed for $600.

WHIZZER K was in good position under slight restraint through early stages and after straightening out at head of stretch, moved up gradually to take over approaching finish. **CALL ME WINDY**, taken off early pace, started to move up on outside going down back stretch, took over on top turn but could not withstand winner nearing wire. **CHIEF REMHI** had short advantage most of the way but was pressed throughout and weakened in final stages. **BOBS FINALE** moved up after a half to challenge leaders but could never reach top. **FIRST TENOR** provided early contention but stopped after five-eighths. **JOHNY O'HERRON** also was up on the pace in first three-quarters, then could not keep up.
Declared—Rufflings Last. Overweight—First Tenor.

3846—FIFTH RACE—The Nanaimo Optional Claiming, purse $550. For three-year-olds and older which have started for a claiming price of $1,250 or less and since last starting for $1,250 or less have not won for a higher claiming price nor a race other than claiming and for horses entered to be claimed for $1,250 or less. Three-year-olds, 122 lbs.; older, 126 lbs. Non-winners of three races since May 14 allowed 2 lbs.; of two races since May 14 allowed 5 lbs.; of a race since then 7 lbs. (claiming races for $1,000 or less not considered in estimating allowances). If entered to be claimed for $1,250 allowed 2 lbs.; if for $1,000 allowed 5 lbs. additional. Purse divided: First, $350; second, $100; third, $50; fourth, $30; fifth, $20. SIX FURLONGS

Index	Horse and Owner	PP	Wt	St		¼	½	Str	Fin	Jockey	OddsStr
3824	Champioso 5 (DarshanSt)	4	*117	1	—	1^{ns}	$1^{2\frac12}$	$1^{1\frac12}$	1^{nk}	PClark	3.95
3824	Armed Leaf 5 (GHarrison)	2	119	5	—	4^{3}	$3^{2\frac12}$	$2^{2\frac12}$	2^{4}	ASherman	4.00
(3772)	Noble Choice 6 (NlanEntSt)	3	*121	3	—	2^{2}	2^{1}	$3^{\frac12}$	3^{nk}	JMcLeod	1.20
3826	Signalad 4 (RMcDonnell)	1	119	4	—	5	4^{2}	4^{3}	4^{4}	LRodrigues	7.80
(3824)	Bro. Chas. 7 (DDiamond)	5	124	2	—	3^{hd}	5	5	5	CUlrich	2.20

$2 MUTUELS	Str.	Pl.	Sh.		Winner
(4) Champioso	$9.90	$3.90	$2.40	Ch g 5.	Lord Champion-Gloriosa
(2) Armed Leaf	—	$3.80	$2.60		Trained by
(3) Noble Choice	—	—	$2.50		L. E. Johnson

At post and off at 3.34½. Time, .23 1-5, .47, 1.12 4-5. Weather, clear. Track, fast. Start, good. Won driving. Winner entered to be claimed for $1,250.

CHAMPIOSO broke fast, was headed by **NOBLE CHOICE** going to first turn, then went to front again on back stretch, moved away from field and was able to hang on long enough to win by short margin. **ARMED LEAF** lay back of pacemakers for a half, then gained steadily, but was unable to make top in time. **NOBLE CHOICE** could not keep up in final three-eighths. **SIGNALAD** and **BRO. CHAS.** were never up in contention. Declared—Polonez.

3847—SIXTH RACE—The Esquimalt Claiming, purse $550. For three-year-olds and older. Three-year-olds, 114 lbs.; older, 118 lbs. Winners since May 14 to carry 2 lbs. additional for each race won since that date. Claiming price $1,000; if for $800 allowed 3 lbs. additional. Purse divided: First, $350; second, $100; third, $50; fourth, $30; fifth, $20. SIX FURLONGS

Index	Horse and Owner	PP	Wt	St		¼	½	Str	Fin	Jockey	OddsStr
3820	Baby Rose 7 (MrsPSGill)	3	*112	3	—	3^{4}	3^{hd}	3^{hd}	$1^{1\frac12}$	PClark	2.35
3827	Pro Tick 7 (RFField)	6	*110	6	—	5^{3}	4^{2}	4^{2}	2^{hd}	JMcLeod	4.50
(3820)	Arden Drive 9 (SJohnson)	7	119	4	—	$2^{\frac12}$	2^{4}	1^{ns}	$3^{1\frac12}$	ASherman	6.65
(3591)	Miss Colleen 8 (Zmmrmn)	4	124	2	—	1^{1}	1^{hd}	2^{1}	4^{2}	RHegge	4.95
3767	Porter's Pebble 10 (Mstrs)	5	117	7	—	6^{hd}	5^{2}	5^{hd}	5^{hd}	JSivewright	5.30
3825	Nasus 4 (MrsDJLucas)	1	114	5	—	7	6^{4}	6^{6}	6^{8}	RWilliams	6.85
(3828)	Sir Busher 5 (JMcDougal)	2	124	1	—	4^{hd}	7	7	7	ACormack	3.60

$2 MUTUELS	Str.	Pl.	Sh.		Winner
(3) Baby Rose	$6.70	$3.50	$2.80	B m 7.	Tit Tat Toe-Harney Rose
(6) Pro Tick	—	$4.10	$3.50		Trained by
(7) Arden Drive	—	—	$4.00		P. S. Gill

At post and off at 4.10. Time, .23 2-5, .47 4-5, 1.13 2-5. Weather, clear. Track, fast. Start, good. Won driving. Winner entered to be claimed for $800.

BABY ROSE was taken off early pace, waited to final quarter, then saved ground around top turn and again turning for home, came fast through final eighth and was going away at end. **PRO TICK**, outrun for a half, came strongly through final eighth and got up to be second. **ARDEN DRIVE** forced pace all the way, held on gamely and lasted to be third. **MISS COLLEEN** was hustled to front in run to first turn, set pace to final eighth, then weakened. **PORTER'S PEBBLE** was unable to move up to challenge leaders at any time. Others were never dangerous.
Declared—Easy Trust. Overweight—Baby Rose, Miss Colleen.

3848—SEVENTH RACE—The Premier's Special Handicap, purse $900. For three year-olds and older. Purse divided: First, $570; second, $175; third, $90; fourth, $45; fifth, $20. ONE MILE AND SEVENTY YARDS

Index	Horse and Owner	PP	Wt	St	¼	½	¾	Str	Fin	Jockey	OddsStr
3819	Simonstown 5 (HalketShaw)	8	118	5	5^{2}	4^{hd}	3^{2}	3^{1}	1^{ns}	RWilliams	3.50
3763	Ladner Beauty 5 (Wilbrn)	1	120	3	3^{2}	$2^{2\frac12}$	1^{hd}	1^{hd}	$2^{1\frac12}$	LRodriguez	†1.50
3819	Wherever U R 4 (Fairmeade)	4	123	2	1^{1}	1^{hd}	2^{2}	2^{hd}	3^{nk}	PClark	†1.50
3790	Rosy Turf 4 (DarshanStb)	3	114	1	$2^{\frac12}$	3^{1}	4^{1}	4^{4}	4^{5}	CUlrich	4.95
3819	Penworth 3 (RButcher)	6	116	7	7^{3}	7^{5}	5^{2}	$5^{\frac12}$	$5^{\frac12}$	ASherman	‡2.50
(3826)	Nudger 4 (RButcher)	2	116	4	4^{2}	$5^{2\frac12}$	6^{1}	$6^{\frac12}$	6^{nk}	RCormack	‡2.50
3826	Sleepy Star 5 (DarshanStb)	5	111	6	6^{1}	6^{hd}	7^{4}	$7^{\frac12}$	7^{ns}	JMcLeod	16.40
(3833)	Balach-Dorch 3 (JJohnson)	7	114	8	8	8	8	8	8	WJones	15.60

$2 MUTUELS	Str.	Pl.	Sh.		Winner
(8) Simonstown	$9.00	$3.30	$3.10	B h 5.	Brambling-Rag Carpet
†(1) Ladner Beauty	—	$2.70	$3.10		Trained by
†(1a) Wherever U R	—	$2.70	$3.10		T. Halket

†J. Halket-trained entry.
‡R. Perkins-trained entry.

At post and off at 4.45½. Time, .23 3-5, .47 4-5, 1.13 4-5, 1.39 3-5, 1.45 4-5. Weather, clear. Track, fast. Start, good. Won driving.

SIMONSTOWN was taken back at break, got good position, was under wraps for five-eighths, then gained steadily on outside and managed to get up to get the nod at wire. **LADNER BEAUTY** followed close on pace of stablemate, took over off back stretch, had short advantage to final few yards, then gave way to winner. **WHEREVER U R** set pace for three-quarters, then was headed, but held on gamely and managed to last to be third. **ROSY TURF** was in contention early but could make no impression on leaders. Balance of field was outrun all the way.
Overweight—Sleepy Star.

3849—EIGHTH RACE—The Princeton Claiming, purse $550. For three-year-olds and older. Three-year-olds, 110 lbs.; older, 115 lbs. Winners since May 14 to carry 2 lbs. additional for each race won since that date. Claiming price $1,000; if for $800 allowed 2 lbs. additional. Purse divided: First, $350; second, $100; third, $50; fourth, $30; fifth, $20. ONE MILE AND SEVENTY YARDS

Index	Horse and Owner	PP	Wt	St		¼	½	Str	Fin	Jockey	OddsStr
(3817)	Indian Springs 6 (JBarritt)	5	116	2	3^{4}	3^{1}	4^{ns}	2^{2}	1^{nk}	RCormack	3.35
3825	Arioso 7 (MrsNMcDonald)	3	117	7	6^{1}	5^{3}	1^{hd}	1^{nk}	2^{4}	CUlrich	1.10
3808	Silver Su 7 (WoodlandStb)	4	109	5	4^{hd}	4^{hd}	2^{hd}	4^{2}	3^{2}	WJones	13.90
(3815)	Perky Lad 5 (CircleStable)	1	*114	1	2^{2}	2^{2}	3^{1}	3^{ns}	4^{2}	PClark	3.30
3825	Ned's Freedom 5 (Sherman)	2	114	8	8	6^{2}	6^{2}	5^{2}	5^{2}	JWebster	12.30
3825	Gallant Car 4 (JGMcGill)	7	114	4	7^{hd}	7^{hd}	7^{1}	6^{1}	6^{4}	ASherman	9.40
3827	Davendel 4 (KTrouton)	8	*111	3	1^{1}	1^{2}	5^{2}	7^{2}	7^{2}	JMcLeod	28.60
3804	Eastern Scout 3 (ChanSingh)	6	114	6	5^{hd}	8	8	8	8	RWilliams	13.55

$2 MUTUELS	Str.	Pl.	Sh.		Winner
(5) Indian Springs	$8.70	$3.60	$2.80	Ch g 6.	Cherokee Boy-Senora Trap
(3) Arioso	—	$3.20	$3.00		Trained by
(4) Silver Su	—	—	$3.80		J. A. McDougal

QUINELLA (INDIAN SPRINGS TO ARIOSO) PAID $8.70

At post and off at 5.25. Time, .23 3-5, .48 3-5, 1.14 4-5, 1.40 3-5, 1.46 3-5. Weather, clear. Track, fast. Start, good. Won driving. Winner entered to be claimed for $1,000.

INDIAN SPRINGS, well placed back of leaders, was under slight restraint during first three-quarters, then started to pick up leaders, gained gradually and when straightened out for home made way to front. **ARIOSO** broke a trifle slowly, made way up to contention in first half, gained ground going down back stretch, took over on far turn, had short advantage to final few yards, then was outrun by winner. **SILVER SU** was a strong contender all the way. **PERKY LAD** was never far from top but could not take over. **NED'S FREEDOM** closed well. **DAVENDEL** was sent out on top in early part but was through after five-eighths. Others were never dangerous. Overweight—Eastern Scout.

Old Country Soccer Scores

INTERNATIONAL MATCH
Northern Ireland 0, Scotland 4.

ENGLISH LEAGUE
First Division
Birmingham 2, Leeds United 0.
Blackburn Rovers 1, Preston N. E. 4.
Blackpool 1, Manchester City 3.
Bolton Wanderers 1, Sheffield W. 0.
Everton 3, Arsenal 1.
Fulham 3, Notts Forest 1.
Luton Town 1, Wolverhampton W. 5.
Manchester United 4, Leicester City 1.
Newcastle U. 0, West Ham U. 0.
Tottenham Hotspur 1, Burnley 1.
West Bromwich 1, Chelsea 3.

Second Division
Bristol Rovers 4, Brighton 5.
Derby County 3, Bristol City 0.
Huddersfield 6, Portsmouth 3.
Hull City 0, Cardiff City 0.
Ipswich 4, Stoke City 0.
Leyton Orient 1, Sunderland 1.
Lincoln City 0, Aston Villa 0.
Middlesborough 3, Scunthorpe U. 1.
Plymouth Argyle 6, Charlton A. 4.
Sheffield U. 2, Rotherham U. 3.
Swansea Town 5, Liverpool 4.

Third Division
Bradford City 1, Tranmere Rovers 0.
Chesterfield 4, Barnsley 1.
Coventry City 4, Bournemouth 0.
Grimsby Town 1, Brentford 3.
Norwich City 3, Colchester United 2.
Port Vale 3, Southend United 1.
Queen's Park Rangers 2, Wrexham 1.
Reading 1, Halifax Town 1.
Shrewsbury 6, Mansfield 3.
Southampton 0, Bury 2.
Swindon Town 1, Newport County 0.
York City 3, Accrington Stanley 0.

Fourth Division
Chester 1, Bradford 1.
Crewe Alex 4, Stockport County 2.
Doncaster Rovers 0, Darlington 1.
Hartlepools United 4, Exeter City 3.
Millwall 3, Gillingham 3.
Northampton 2, Aldershot 0.
Notts County 3, Oldham Athletic 1.
Rochdale 3, Carlisle United 0.
Southport 3, Crystal Palace 1.
Torquay United 3, Barrow 2.
Walsall 3, Watford 4.
Workington 1, Gateshead 1.

SCOTTISH LEAGUE
First Division
Aberdeen 3, St. Mirren 1.
Arbroath 0, Celtic 5.
Clyde 2, Hibernian 1.
Hearts 5, Ayr United 3.
Kilmarnock 2, Dundee 2.
Motherwell 4, Partick Thistle 0.
Raith Rovers 0, Stirling Albion 1.
Rangers 4, Dunfermline Athletic 1.
Third Lanark 4, Airdrieonians 2.

Second Division
Albion Rovers 1, Berwick Rangers 3.
Alloa Athletic 1, Queen's Park 2.
Cowdenbeath 2, Forfar Athletic 4.
Dumbarton 0, Stenhousemuir 1.
Dundee United 3, Brechin City 1.
Falkirk 3, Stranraer 1.
Montrose 3, St. Johnstone 0.
Morton 5, Hamilton Acads 1.
Queen of South 2, East Stirling 2.

Campus Sports Scene

Ice Shortage Hits Curlers; Club May Sit Out Season

By LES MILLIN

Campus curling is in a bad way.

One of the most popular college sports, with about 80 regular players, it is likely to give up the ghost this season because of lack of ice-time at the local curling ring.

"Thursday afternoons, from four until six, would be ideal," wailed Bruce Williams, acting president of the club, "but we will settle for almost any afternoon time, just so long as we can muster the whole club."

Afternoon time is hard to get because of the high schools that use the rink, but ". . . . we use up all eight sheets of ice, and we can guarantee a full turnout, always."

Negotiation with the curling rink is being continued, but officials of the college club are not very optimistic.

Meanwhile, representation has been made to the athletic council, and an emergency meeting has been called for Wednesday to deal with the situation.

★ ★ ★

Wednesday will see two more minor sports swing into action with meetings of the bowling and badminton clubs.

Bowling is in the hands of Bob Walker this year, and will keep the same schedule as last season. Probable stamping grounds will be Gibson's Bowladrome.

The bowling club has assembled a membership of about 60 for the coming season.

★ ★ ★

Badminton will be organized at Wednesday's meeting, and the club will begin its regular weekly meetings at the Victoria Lawn Tennis and Badminton Hall. Two handicap tournaments and one major tournament are scheduled for the year.

★ ★ ★

Grass hockey is now well under way, with several games already scheduled. Nov. 11 is the date of the first major battle, against a strong team from the University of British Columbia.

A more pleasing prospect is the Bridgman Cup series, the city championship, in which the two campus teams are expected to make a big impression on the high school opposition.

Managing the teams is Frances Goward, an experienced player who showed up well in last year's campaign.

★ ★ ★

As always, campus gossip centres around the varsity basketball teams.

Sandra Futcher will manage the Vikettes this year, and is the logical choice to pull the girls out of their long slump. After winning the B.C. championship in '58, they slacked off their top style and never did quite pick it up again.

Practices for the ladies are slated to begin this week, and by next Sunday we should have a pretty good idea of how this season's team is shaping up.

Tommy Wyatt has returned from his lacrosse activities to lend his weight to the Vikings, or so people hope. Competition for berths on the Viking team is the keenest it's ever been, and there are really no safe bets.

It's possible to make a few predictions though.

Nothing beats teamwork, and there are six freshmen who have played together since they first started tossing basketballs. They were most of last year's provincial champ Totems, and they seem likely choices for the Viking crew.

Also new are Angus Mitchell and Wayne Farmer, both high school stars, and Ian Thomas, an up-Island dark horse who seems to know how to play good ball.

Add to these the remnants of last year's Vikings, and the result seems to indicate junior men's championship material. After all, it's only two years since the last Canadian championship came to the college.

Scotland 4-0 Victors Over North Ireland

LONDON (Reuters) — Scotland swamped Northern Ireland 4-0 before a dejected crowd of 56,000 in Belfast Saturday in the first game of Britain's four-team international competition.

Aberdeen's George Mulhall scored twice for Scotland but the star of the game was goalkeeper Billy Brown of Tottenham Hotspurs, who repeatedly foiled the Irish attack. Graham Leggat of Fulham and John White of Falkirk got the other Scottish goals.

The other teams in the international league are Wales and England. They have not yet played this year.

In regular English League play, Tottenham was held to a 1-1 tie by Burnley and dropped into a tie for first place with Wolverhampton Wanderers.

The Spurs were playing without three of their stars—Brown, Dave Mackay and Danny Blanchflower—all taking part in the international game.

Wolverhampton hammered out a 5-1 victory over Luton Town, giving them 16 points for the season, the same as Tottenham. The Spurs remained on top because of a better goal average.

The Wolves, smarting under a midweek European Cup defeat in East Berlin, turned on their full power before 22,908 at Luton.

The defending league champions had four men out with injuries. Despite this, they went on a goal spree led by little right-winger Norman Deeley, who scored twice. The others came from inside-right Colin Booth, centre-forward Jim Murray and inside-left Peter Broadbent.

Right-winger Terry Medwin scored Tottenham's goal in the first half and Burnley's wing-half Brian Miller tied it two minutes before the final whistle.

FREAK WEATHER

Saturday's program was played in freak weather conditions for October. Players struggled in temperatures which hovered near the 80s and on concrete-hard fields.

In the Fourth Division Rochdale-Carlisle game, Rochdale's left-back, Dai Powell, collapsed from the heat just before half-time. He was able to come back for the second half.

Manchester United, beaten 6-1 by Real Madrid Thursday, returned to their best form with a 4-1 home win against Leicester City. Three of their goals came in the opening 22 minutes. Centre-forward Dennis Viollet scored two and Bobby Charlton and Albert Quixall had one each.

Blind Shot Hits Hunter

VANCOUVER (CP)—The duck hunting season was only 30 minutes old Saturday when an unidentified hunter was shot in the face and side while hiding in a blind at nearby Ladner Delta.

Police said the man's movement in the blind drew the fire of another hunter about 35 yards away.

The man was in good condition in hospital.

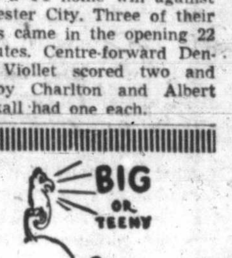

HEANEY
HEANEY'S
CARTAGE AND STORAGE LTD.
PHONE EV 2-4281

THE COLONIAL ROOM
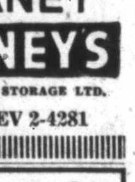
FOR YOUR DINING PLEASURE
FAMILY SUNDAY DINNER
5 P.M. - 9 P.M.
BUSINESS LUNCH
WEEKDAYS: 12 P.M. - 2.30 P.M.
JAMES BAY HOTEL
270 GOVERNMENT ST. EV 4-7151

Thunderbirds Collect Second Straight Win

VANCOUVER (CP) — University of British Columbia Thunderbirds took first place in the Western Canadian Intercollegiate Football Union standings Saturday with a 36-13 victory over the University of Alberta before 1,800 fans here.

The win was the Thunderbirds' second in conference play and third of the season. They are undefeated. The loss gave Alberta a 1-1 record in league competition.

Thunderbirds were paced by sparkplug halfback Jack Henwood, who scored four of their five touchdowns and ran wild throughout the first half.

Both of the Golden Bears' touchdowns came on pass plays.

The complexion of Saturday's game changed in the second quarter when UBC were leading 14-13. Alberta was held deep and forced to kick. UBC's Doug Mitchell knocked down and recovered the punt on the Alberta four-yard line.

From there on, Henwood's running ability put the game out of Alberta's reach.

The Thunderbirds' impressive showing established them as definite favorites to meet the eastern representatives in the post-season Churchill cup game in November.

SALE

Cedar Hill Garden Centre

Calling all thrifty gardeners. Come and see the bargains you can get.

SOMETHING FOR EVERYONE

Young Heathers, assorted .... ea. 49c
Young Evergreens, assorted .... ea. 49c
Rockery Plants, assorted .... ea. 30c
Perennials, assorted .... ea. 30c
Daffodil Bulbs, assorted .... doz. 49c

Other Bulbs at Economy Prices

Japanese Azaleas, from .... ea. 69c
Rockery Rhodos, from .... ea. 79c
Daphne, Cneorum, from .... ea. 89c
Young Camellias, 2-yr. .... ea. 89c
Wallflowers, sturdy plants .... doz. 75c
Forget-Me-Nots, plants .... doz. 75c
Spreading Junipers, from $1.69
Ellwood Cypress, from 95c
Hedging Plants, from 50c

50 Only, Rhododendrons, Ponticum
Full of buds. Bright mauve. Each $2.29

Thousands of other plants to choose from, all of them quality stock, priced to sell quickly. First comers will get all the special bargains.

BEAUTIFY YOUR GARDEN WITH QUALITY PLANTS FROM

CEDAR HILL GARDEN CENTRE

1551 CEDAR HILL CROSSROAD
West of Shelbourne

OPEN DAILY 9-5.30
Phone inquiries to GR 7-2658

King Fisherman

Early Dark Cuts Entries

End of daylight saving time has cut a large chunk out of fishing time for Vancouver Island anglers but they still are sending in plenty of entries for the Daily Colonist's King Fisherman Contest.

Evidence of improved coho fishing at Cowichan Bay is noted in entries sent in the past few days. Meanwhile, tempo seems to have slackened on the west coast of the Island.

Here are latest entries:

Salmon

OAK BAY BOATHOUSE

Bert Thompson, 677 St. Patrick; 11:0, 8:6, 7:6, 7.4 coho, Oak Bay, bucktail fly.
Elsie Thompson, 677 St. Patrick; 10:5, 10:0, 6:0, 6:0 coho, Oak Bay, bucktail fly.
A. Robertson, 271 Kamloops; 10:2, 8:0 coho, Oak Bay, Minnow-Teaser.
D. W. Clare, 215 Maddock East; 8:0 coho, William Head, Strip-Teaser.
Denny Thompson, 980 Cowichan; 5:8 coho, Trial Island, Strip-Teaser.
R. R. Sampson, 2531 Orchard; 5:0 spring, Trial Island, Strip-Teaser.

ORDANO'S BOATHOUSE, COWICHAN BAY

John Swanson, Renton, Wash.; 11:4, 13:1, 8:9, 9:1 coho, bucktail fly.
Roger Cutting, San Francisco; 10:4 coho.
J. Bell, Seattle; 9:10, 8:10 coho, bucktail fly.
G. Williams, 4321 Tyndall; 8:0, 9:8 coho, Hookum spoon.
J. Nevard, Glendale, Calif.; 7:13 coho, bucktail fly.
K. Williams, 4321 Tyndall; 5:15, 6:9 coho, bucktail fly.
H. Hall, 526 Forward Drive; 6:4, 5:10 coho, bucktail fly.
S. Spence, 1711 Duchess; 5:10 coho, bucktail fly.

MIKE'S QUALICUM BEACH BOATHOUSE

Don Britton, Qualicum Beach; 15:6 coho, bucktail fly.
Mrs. Lewis Steele, Portland, Ore.; 14:4, 10:3, 13:1 coho, bucktail fly.
H. White, Vancouver; 14:1, 12:10, 11:11 coho, bucktail fly.
Lewis Steele, Portland; 14:1, 11:1, 10:6, 10:3 coho, bucktail fly.
E. Sanders, Qualicum Beach; 12:4, 11:6, 10:1, 8:3 coho, herring.
John Bechemer, Portland, Ore.; 12:2, 12:1, 10:3 coho, bucktail fly.
J. Dickenson, Vancouver; 12:1, 11:7, 8:7 coho, bucktail fly.
Al Turnbull, Vancouver; 11:3, 10:7, 8:4 coho, bucktail fly.
Mrs. J. Bechemer, Portland; 10:7, 10:3, 9:4 coho, bucktail fly.
Lewis Lordeen, Portland; 10:6, 10:1, 8:4 coho, bucktail fly.

NAHMINT LODGE, NAHMINT BAY

Gus Beurling, Nahmint; 49:2 tyee, 13:0 spring, Wonder spoon.
Jack Leland, Pacoina, Calif.; 48:14 tyee, Wonder spoon.
Fred Boland, Westport, Wash.; 47:4 tyee, Lucky Louie plug.
Julian Surman, Kirkland, Wash.; 42:8, 35:12, 35:0 tyee, 8:0 coho, whole herring.
Mrs. Virginia Surman, Kirkland, Wash.; 41:4, 32:4 tyee, 11:0 coho, whole herring.
Jack Forsyth, Port Alberni; 40:8, 40:8 tyee, Wonder spoon.
Benny Steele, Port Alberni, 39:12 tyee, Wonder spoon.
Dr. John Roe, 1870 Cochrane; 38:9 tyee.
Charlie Cathcart, Nahmint Lodge; 38:8 tyee, Lucky Louie plug.
Richard Pagh, Anacortes, Wash.; 34:14 tyee, 14:0 spring, 11:0 coho.
Mrs. Sam Gohrman, Spokane; 34:8 tyee, 9:12 coho, Wonder spoon.
Jim Higgins, Port Alberni; 32:14, 32:8 tyees, 11:0 spring, Lucky Louie plug.
William Nieland, Bonners Ferry, Idaho; 29:10 spring, Wonder spoon.
Joe Wombacher, Bonners Ferry, Idaho; 29:8 spring, Wonder spoon.
George Powell, Taber, Alta.; 25:14, 20:0 springs, Wonder spoon.
Mrs. George Powell, Taber, Alta.; 8:8 coho, Lucky Louie plug.

Trout

ART HANCOCK'S, LAKE COWICHAN

Stephen R. Nickell, Lake Cowichan; 3:3, 2:8, 1:3, Cowichan River, paste.

CEDAR CABINS, LAKE COWICHAN

Pat Burns, Lake Cowichan; 3:8, 2:13, 1:8, Lake Cowichan, Motto Spinner.

GORDON'S SPORTING GOODS, HILLSIDE AVENUE

Gary Freer, 426 Montreal; 3:8, Cowichan River, Len Thompson spoon.

GRANT'S SPORTING GOODS, PORT ALBERNI

Mrs. Jim Cameron, Port Alberni; 3:8, 3:0, 1:12, Great Central Lake, flatfish.
Jim Cameron, Port Alberni; 3:4, 2:0, 1:4, 2:0, Great Central Lake, flatfish.
Axel Johnson, Alberni; 5:12, 2:0, 1:14, Great Central Lake, Gibbs-Stewart spoon.

Chess Club's Ladder List And Results

RED DIVISION	WHITE DIVISION
1. G. Adlkerchner	1. L. Hall
2. M. S. Horn	2. J. Hobson
3. W. Kobenter	3. M. L. Olsen
4. C. Birch	4. J. Chapman
5. W. Champion	5. T. J. Stewart
6. M. Adlkerchner	6. Dr. R. L. Miller
7. A. H. Sheard	7. A. Strodyk
8. R. R. Bennett	8. O. Jowett
9. J. Gerke	9. H. Klies
10. D. Richardson	10. L. Basanta

Last week's results:

Red Division—W. Kobenter ½, M. S. Horn ½; C. Birch 1, W. Champion 0; M. Adlkerchner 1, A. H. Sheard 0; R. R. Bennett 1, J. Gerke 0; D. C. Jones 1, E. Wilson 0; J. Briggs ½, M. Armstrong ½.

White Division—L. Hall 1, J. Hobson 0; M. L. Olsen 1, J. Chapman 0; T. J. Stewart 1, Dr. R. L. Miller 0; A. Strodyk 1, O. Jowett 0.

Week's schedule:

Tuesday, Red Division—Horn vs. G. Adlkerchner; Birch vs. Kobenter; M. Adlkerchner vs. Champion; Bennett vs. Sheard; Richardson vs. Gerke; Jones vs. Roberts; Armstrong vs. Wilson; Schultze vs. Briggs.

Friday, White Division—Olsen vs. Hobson; Stewart vs. Chapmen; Strodyk vs. Dr. Miller; Klies vs. Jowett; Brown vs. Basanta; Hall, bye.

"CAPITAL" SAVING FOR DO-IT-YOURSELF PLUMBERS

USED - GUARANTEED
HOT WATER RADIATORS
70c per radiation foot

Why pay double the price for new radiators? These are used, but fully tested and guaranteed. Get steady, uniform heat this winter. Easy to install . . . easy to maintain. Units of 4 to 6 columns in almost any amount of sections. Pipe and fittings also at low prices.

"Capital" guarantees everything to please or your money back. Open 8 a.m. to 5 p.m., Mon. thru Sat. Free parking. Phone EV 5-9708

Pay Less
CAPITAL IRON & METALS
LTD. — 1832 Store St.

Oak Bay and Navy Post Rugby Victories

Only four of the six scheduled teams got into action Saturday as the Victoria Rugby Union opened league play, with Oak Bay Whites and Navy scoring easy victories.

A third game between JBA and Victoria College was cancelled at the request of the latter club, who felt a lack of conditioning would have resulted in a poor showing.

Oak Bay Whites, paced by veterans Tom McIlveen and Don Burgess, racked up a 17-6 win over Oak Bay Reds, while Navy downed Royal Roads, 13-5.

McIlveen scored two tries for Whites at Windsor Park, while Burgess kicked a pair of rare drop goals. Ernie Alexander scored a try and Dave Price kicked a penalty goal.

Oak Bay Reds' points came on tries by Stu Wright and Norm Dixon.

At Colville Park, Jim Dockree scored a try and kicked two converts for Navy. B. Reilly and Eric Sadler scored the other tries for Navy, while J. Croft scored Royal Roads' try and W. Hutchinson converted.

Use This Home Recipe Plan to Lose Ugly Fat

It's simple how quickly one may lose pounds of bulky unsightly fat right in your own home. Use this recipe plan yourself. It's easy—no trouble at all and costs little. Just go to your drug store and ask for four ounces of Naran Concentrate. Pour this into a pint bottle and add enough grapefruit juice to fill the bottle. Take two tablespoons full twice a day and follow the Naran plan.

If your first purchase does not show you the simple, easy way to lose bulky fat and help regain slender more graceful curves; if reducible pounds and inches of excess fat don't seem to disappear almost like magic from neck, chin, arms, bust, abdomen, hips, calves and ankles just return the empty bottle for your money back. Follow the easy way endorsed by many who have tried this plan and help bring back alluring curves and graceful slenderness. Note how quickly bloat disappears—how much better you feel. More alive, youthful appearing and active.

TODAY 3 p.m.
ROYAL
Starring Hyman Goodman, Violinist. Victoria Symphony Orchestra

PLAN TO ATTEND THE
INFORMAL SUNDAY AFTERNOON SYMPHONY

IF YOU HAVEN'T ALREADY GOT YOUR TICKETS, HERE'S WHERE YOU CAN GET THEM

Even when Eaton's is closed, tickets are still available at the following hotels. Just pick them up on your way to the theatre.

DOMINION HOTEL Corner Yates and Blanshard EV 4-4136
OAK BAY BEACH HOTEL 1175 Beach Drive EV 3-1137
COLONY MOTEL 2852 Douglas Street, at the Roundabout EV 5-2441
Or Enquire at the Theatre EV 3-9711

DICK MATHEWS
Secretary-Treasurer

N. R. MORRISON
President

TONY McMANUS
Sales Promotion Manager

from **MORRISON'S** *comes an invitation to*

SHARE OUR PLEASURES

at the showing of these great new cars for 1960

ROB STEVENSON
Used Car Manager

FRED WILKINSON

WALLY ROBERTSON

ED MACKENZIE

BILL HUGHES

BILL NEWCOMBE

WAYNE SCOTT

GORDON CHAMBERS

HERB HILL

NORM BLACKMORE
Asst. Used Car Mgr.

CHEVROLET *for* 1960

This is the one that says '60, like no other car! From its clean-thrusting grille to its dapper rear deck, there's so much that's new and different about this Superlative Chevy that it stands out from the rest like a fresh-minted coin! We want you to see it . . . to share in our pleasure at the arrival of this wonderful new car . . . featuring new economy, new dependability, new longer life!

NEAREST TO PERFECTION A LOW-PRICED CAR EVER CAME!

Chevrolet for 1960 introduces a whole new decade of design, with the accent on comfort, convenience, and new true economy! Let one of these men shown here show YOU the new Chevrolet on the road! Come one, come all, to see CHEVY FOR SIXTY!

BOB MONTGOMERY

BILL DAVISON

JOHN NICKELS

BERT SAXON

RALPH NICKELS

SAM RAFTER

WARREN DUNN

RICK DARNELL

'60 OLDSMOBILE *and* CADILLAC, TOO!

AND THE Corvair★ THE CAR EVERYONE WANTS TO SEE

NEW COMPACT CAR BY CHEVROLET

Here's the car created to conquer a new field . . . Chevrolet's low-priced compact CORVAIR! It is Canada's first and only modern Rear-Mounted Engine . . . a lightweight that's so revolutionary it can be packaged with the transmission and drive gears as one compact unit. It's five inches lower, 2½ feet shorter, and 1,300 pounds lighter than conventional sedans . . . making it a joy to jockey through busy streets, and a pleasure to park! There'll be up to 30% more miles on a gallon of regular gas, too, because the CORVAIR is a real magician on mileage! See it now . . . Canada's only car with an airplane-type horizontal engine . . . Canada's only car with independent suspension at all 4 wheels . . . Canada's only car with an air-cooled aluminum engine!

VICTORIA'S BUSIEST DEALER

Morrison CHEVROLET OLDSMOBILE LTD.

See All the Cars Right Now!

We're open until 9 each night, and each of these men is ready, willing and able to show you at YOUR convenience the car you'd like to try! Call the man you know . . . try the car you know is going to be the one for you . . . for years!

YATES at QUADRA EV 3-1106

'Mansfield' Outdates 'Mae West'

SHAW AIR FORCE BASE, S.C. (UPI) — Faithful old Mae West is on the way out, replaced by a modern Jayne Mansfield.

That's progress for you, say old-timers at the air force base.

For years the Mae West life jacket has saved the lives of pilots down at sea. But the experts have been tinkering with the vest and finally a new one is being introduced to the air force. Pilots immediately dubbed it the Jayne Mansfield—"a pretty good replacement for Mae and up-to-date."

Teens Clean Up for Chest

Members of the Y-Teens Club turned out in full force in the downtown area yesterday, washing the windshield of every car they saw in an effort to call attention to the Community Chest campaign. On every washed windshield the 60 girls placed a "summons" requesting that the owner, in exchange for the wash, give his full share to the Chest fund.—(Colonist photo.)

The World Below

Divers Carry Weights, Knife, Gauge in Deep

By HARRY G. CROSS

In this article I'll explain some of the pieces of equipment a diver uses — the weights, knife, depth gauge, floats and life preserver.

A diver has to have weights to take him down. They are carried around the diver's waist to balance the body, as the diver usually works in a horizontal position. The amount of weight required varies with each diver. Only enough weight to allow a slight positive buoyancy should be worn. All weight belts must have a safety-release buckle so that the weights can be dropped in an emergency.

A diver should always carry a good sharp knife, which is light and easy to handle. A high-tempered steel blade, preferably of chrome steel to prevent rusting, is desirable. A good idea is to put vaseline or grease on the blade after using in salt water.

EASY TO REACH

Divers wear knives on the belt, arms, or legs. Most prefer to wear them on the legs because they are easier to reach in an emergency.

A depth gauge is a must for a diver. This gauge gives accurate readings at depths from one to 220 feet. When going deep, an underwater watch should also be worn. With these two items a diver knows the amount of air he has left, can determine if decompression is necessary, and can time the decompression stops.

Floats of some description, such as paddle boards, inner tubes, or even an air mattress, should be used when diving, as a safety feature. Floats should have the diver's flag on them, and a place for the diver's spear guns, fish, and shells. They should also be large enough for the diver to rest upon in case of exhaustion.

LIFE PRESERVER

Some divers in the U.S. are wearing a "resQpak," which is a self-inflating life preserver. This is considered excellent and should be worn with a dry suit, although precaution should be taken not to inflate this preserver when deep with scuba because the rapid ascent will cause air embolism.

★ ★ ★

On Sept. 29 at the Inner Harbor, the Victoria Skin Diving Club, the Victoria Reef Rovers and one member of the B.C. Sea Searchers of Vancouver turned out for a scavenger hunt sponsored by the Victoria Community Chest Red Feather Drive.

While two water-skiing groups crossed the strait from opposite directions, 17 divers put on their display before spectators.

Prize for the most unusual article brought to the surface was won by Stephen Boyd, who brought up an old toilet.

BUDDY SYSTEM

He received an engraved silver mug from "Miss Red Feather" of the Community Chest drive.

All divers used the buddy system and Alan Hook and Denny Kempton acted as safety men in the scavenger hunt.

★ ★ ★

Congratulations to the new club just formed in Chemainus.

For those interested, the Victoria night school course, under the direction of Bob Davies, starts Monday at 7.30 p.m. at Oak Bay Junior High School.

MEMORIAL ARENA

SUNDAY, OCTOBER 4	
Patch Session	10.00-11.30 a.m.
V.F.S.C.	11.30-1.30 p.m.
Family Skating	2.30-4.30 p.m.
V.F.S.C.	5.30-7.30 p.m.
Olympic S. Club	8.30-10.30 p.m.
Public Skating	8.30-10.30 p.m.
MONDAY, OCTOBER 5	
Cougars	9.30-11.00 a.m.
Navy	11.00-12.30 p.m.
Army	12.45-2.15 p.m.
V.F.S.C.	3.30-5.30 p.m.
Cougars	5.45-7.00 p.m.
Ind. Hockey League	7.30-9.30 p.m.
Patterson's	9.30-10.30 p.m.
Vic's	10.30-11.30 p.m.
TUESDAY, OCTOBER 6	
Cougars	9.30-11.30 a.m.
Beginners	2.30-3.30 p.m.
Public Skating	4.00-6.00 p.m.
Vic's	6.15-7.15 p.m.
V.F.S.C.	7.30-9.30 p.m.
Civil Service	9.30-11.30 p.m.

Takes 'Stairway' to Runway

Flier Discovers View But Needs Cowbell

By TED SHACKLEFORD

This is the sixth article in a serious describing how reporter Ted Shackleford is learning to fly with the Victoria Flying Club under the federal government's $100 subsidy scheme.

The federal subsidy scheme, which pays $100 of the student's instruction fees, will end shortly.

Is there a cowbell in the house? and a 10-foot piece of stout rope?

This week at Victoria Flying Club I have been doing nothing but circuits and landings. Sometimes they've turned out to be just circuits with tentative approaches to the runway.

And that's where the cowbell and rope come in—it's a standing joke in the club that anyone who consistently has trouble learning to land has to fly with a cowbell dangling 10 feet below the aircraft.

The theory is that as soon as the student hears the cowbell hit the runway he knows he has to start lifting the nose of the plane for a three-point landing.

If anyone ever deserved a cowbell and rope, it's me.

When I first started circuits and landings I was "landing" some 30 feet up in the air. Nowadays I'm alternating between landing 30 feet too high, about three feet too low, or not quite making it at all.

FEAR DAMAGE

I'm not afraid for myself, either — I'm afraid I might damage the plane by landing too heavily. So I have a tendency to pull the nose up too quickly, which means the plane swoops up in the air again.

At this point it is uncomfortably close to stalling—dropping like a stone to the runway—so I usually ram the throttle home, lower the nose a little and take off without landing.

DOWN STAIRS

Sometimes my approach looks like I'm going down stairs, step by step.

There's no doubt about it, those Victoria Flying Club instructors have courage!

I find I have passed another milestone in flying this week, though—I can look around again and enjoy the view.

NEW PERSPECTIVE

When I first went up in one of the club's Canuck training aircraft I rubbernecked most of the time, enjoying the view and the new perspective.

Later, as I really began learning how to handle the aircraft, I hardly ever looked at the ground, except in those spins when I couldn't help but see it—it was right in front of me.

But this past week I discovered the earth all over again. For instance, believe it or not, I found Sandown racetrack for the first time.

One or two days, visibility has been so poor at Pat Bay that none of the club planes have gone up. Yesterday morning, for example, the control tower grounded all traffic.

DRINKING COFFEE

On those days, and between flights and ground school, I've been spending most of my time in the clubroom, drinking coffee, watching television or reading flying magazines.

Victoria Flying Club's facilities are adjacent to the TCA terminal building.

TCA is on the right-hand side of the main entrance road at Pat Bay, and Victoria Flying Club's hanger and clubrooms are on the left.

The club's facilities are open to visitors during weekends. Instructors and officials are present and they are happy to answer questions.

VISITORS WELCOME

Visitors are welcome during the week, too, but with classes of HMCS Venture cadets going through, the instructors are quite busy.

As for the first class of Venture cadets—the ones I was going to treat with condescension as beginners — they've all finished their courses, flown solo, and are making way for the next class which starts tomorrow.

Me, I can't even land properly yet!

I hope the next class isn't too good. My pride is taking a beating.

Ancient Carving Acquired

VANCOUVER (CP) — The anthopology museum at the University of British Columbia has purchased a valuable piece of wood carving that dates back to 1,000 B.C.

The carving of a spear-thrower was discovered by Andrew Syltebo, a fisherman, in the Skagit River near Chilliwack. It is reported he almost threw it away but that his daughter asked him to keep it.

James Garner, acting museum curator, described the carving as a masterpiece and absolutely unique.

The amount paid was not disclosed.

Television To Establish Award Lists

OTTAWA (CP)—The CBC and representatives from all its 51 private television affiliated stations agreed at a meeting Friday to establish annual television industry awards.

Two separate panels of judges, one English and one French, are to be set up.

Awards are to be made for network and local programs, in the two languages, in a variety of classifications.

Herring Men Accept Price

VANCOUVER (CP)—British Columbia's herring fishermen have voted in favor of accepting a new contract with operators providing for the same fish prices as they received last year.

United Fishermen and Allied Workers Union said Friday the herring boats will leave for the fishing grounds Tuesday and begin fishing Wednesday.

Old Victoria at the New Monterey

More and More Victorians are discovering a new horizon in good eating with visits to the Frontier Room at the new Monterey Restaurant. Early days in Victoria are depicted in huge murals, firearms and utensils of a century ago decorate the peeled log walls. In this delightful atmosphere a new experience in dining is yours with exciting menus prepared by Master Chefs. $100,000 was recently spent on the complete remodelling of the Monterey to bring to modern Victoria a Dining Room and Restaurant unequalled in quality cuisine at favorable prices that invite you back again and again. Join the hundreds seeking a better place to dine, head for the New Monterey, at the Roundabout.***

THE VOICE OF ONE

By REV. DR. FRANK S. MORLEY

Every single person on earth could change their life if they wished. Instead a great many sit around and whine about their bad luck. Channing Pollock says that "the only good luck many great men ever had was being born with ability and determination to overcome bad luck."

He holds that luck is only a 3 per cent factor in success at the very most. "Good luck," says Howard Fletcher, "is that wonderful phenomenon that shows itself when preparation meets opportunity," and Pasteur meant the same thing when he said that "chance favors the trained mind."

★ ★ ★

Those people who treat life as a gambling table, where they can sit back and wait for something lucky to happen to them, are certainly the unluckiest people there are.

It is amazing what happens when a man makes a decision to go all out, when he refuses to let life defeat him, when he is filled with an intense desire. The controlling of man's life is in his mind and heart. No man is the victim of circumstance and the prisoner of his conditions without his own consent.

★ ★ ★

Demosthenes stuttered, Milton was blind, Sir Walter Scott had an illness when he was a child which crippled him for life, Beethoven's greatest work was done after he was stricken with deafness.

The poet, Alexander Pope, and the scientist, Steinmetz, were both dwarfed and deformed as was Wilberforce, the great reformer and liberator of the slaves. Nor is there a single man who is a success in life who hasn't had his great failures.

★ ★ ★

Indeed, Sir Humphrey Davies, the great chemist, once remarked that "the most important of my own achievements have been suggested to me by my failures." Great men not only survive failure, they are educated by failure. Like the artist who said that a great picture had to be spoiled three times; "People who make no mistakes are those who make nothing," said Alfred Sloane, chairman of the board of General Motors.

Some people say it's too late for them to start. Oh, if they had only done this when they were younger! It is never too late. That is just another of those miserable excuses that cowards make. The only time it's too late is when your heart is dead and then there's no use trying with a dead heart. But the heart does not need to be dead.

Life doesn't depend upon environment and having a beautiful home, a large income, congenial work and good health. Happiness and success both are byproducts. Life holds nothing for the coward, for the person who gets sour and bitter and leans back in discouragement and a "what's-the-use" spirit. Lieut. Robert F. Scott, blinded by snow and frozen by the cold, bitter wind, said "the soul of man is stronger than anything that can happen to him." That is true.

A "CLEAN" STORY

MAURICE HUMBER

Up here at the Lake the other day,
Where this family had gone to get-away,
Mother sighed (giving the Frig door a slam),
"I'm sick to death of this leg of ham."
So father chirped up . . . sed "I'll go out,
And catch ourselves a mess of trout."

Their 7-year-old, ran for the boat,
And so father & Son were soon a-float.
Daddy rowed . . . the lad in the stern,
A gang willow lure, mit wiggling worm.

Soon they caught 4 . . . one for each,
So headed back, & hit the beach.
Into the kitchen they proudly strode,
And into the sink . . . dumped their load.
Mother put away their boots & coats,
While father proceeded to clean the cut-throats.
Granny poked up the fire, and got out the pan,
Then father collapsed on the old di-van.
Mother went out with the fishes' insides,
To bury the stuff where the gravel slides.
'Twas then she smelt, as she bent her spine,
What she thot . . . was burning pine.
She hurried back to where Granny was frying,
The trout were all shrivelled, & Granny was sighing,
"Did you use the 'Mazola'," her daughter said,
And both looked at the bottles over-head ? ? ? ?
"Good heavens," cried Granny, "not much difference between,"
She was frying their dinner . . . in "MR. CLEAN."

ART GALLERY of GREATER VICTORIA
1040 Moss St. EV 4-3123
EXHIBITIONS
FRIDAY
1. Morris Graves
2. The Animal Kingdom
3. H. Faulkner Smith
TUESDAY through SATURDAY
1. Fifty Years Ballet Design (150 paintings and drawings of ballet sets and costumes by the world's leading artists.)
2. H. Faulkner Smith
PROGRAMS
1. Monday, 8 p.m. Members' Picture Rental Evening.
2. Tuesday, 8 p.m. Opening of Exhibition "Fifty Years of Ballet Design."
3. Friday at 12.30 Recorded Concert. Guests are invited to bring a sandwich lunch. Tea is available.
4. Tuesday through Friday Tea room open 3 to 4.30 p.m.
GALLERY HOURS
Closed Mondays
Tuesday through Saturday, 11 a.m. to 5 p.m.
Sunday, 2 to 5 p.m.
also Friday evenings, 7.30-9.30
Admission 25c
Free on Sundays
Single membership $7.50 per annum.

NEWSPAPER ADVERTISING STIMULATES BUYING

ADELINE and HEATHER DUNCAN
DANCING SCHOOL
Re-opens Monday, Oct. 5
Highland, Ballet, Modern Jazz
Enroll Now — Phone EV 3-5253; Studio EV 5-7114
Teen-age Classes on Modern Jazz, Musical Comedy.
No Previous Experience Necessary

VICTORIA THEATRE GUILD
Presents
"LOVE IN ALBANIA"
Comedy by Eric Linklater
Featuring . . . DON ROSS and . . . KEN BOSTOCK
SATURDAY, OCT. 3-10 (inclusive)
SPONSOR NIGHT IS WEDNESDAY
LANGHAM COURT
(Off Rockland — Near Linden)
Doors Open 7.30 p.m. Curtain 8.15 p.m.
Tickets $1.00 at Door or Kent's Ltd.

Y.M.C.A. Presents the 1959-60 Season
CRAFT CLASSES — OCT. TO JUNE
under the direction of ELEANOR and LLOYD SINCLAIR, leading CRAFT INSTRUCTORS in CERAMICS, LEATHERWORK, COPPERWORK and FLOWERCRAFT.
The celebrated artist ROBERTO WOOD will again give instruction on ART, both WATER COLOR and OILS.
Also the joint Y.M.C.A.-Y.W.C.A. program offers a public speaking course conducted by LT.-CMDR. J. SUTHERLAND.
A DRIFTWOOD CLASS will be conducted by MRS. E. PIEDT.
BE SURE TO REGISTER EARLY AS CLASSES ARE STARTING AND NUMBERS ARE LIMITED

Royal
MONDAY, OCT. 19th
A RARE AND RICH TREAT
RWB
The Royal Winnipeg Ballet
of Canada
Prices: Lower floor, $3.30, $2.75; 1st balcony, $3.30; 2nd balcony, $2.20
Prices include tax—Mail orders now, Royal Theatre—Send stamped addressed envelope for return of tickets.
Box Office opens Wednesday, October 14th

"surrey with the fringe on top" type
jazz
fri., oct. 9—club tango
victoria jazz society

HUMBER'S
Furniture Warehouse

Great Idea for Family Meals, Parties or Fishing Trips
Take Home a
BUCKET O'
Kentucky Fried Chicken
COL. SANDERS' RECIPE
"it's finger lickin' good"

12 BIG PIECES PLUS
Potatoes - Gravy - Biscuits
350
delivered, slightly extra
PHONE EV 4-9731
for Quick Delivery
OR PICK IT UP AT THE NEW
MONTEREY Restaurant
Go Home The Roundabout Way and Stop at the New Monterey!
DOUGLAS AT HILLSIDE

Pianist Coming Here

Young Artists Recital, featuring brilliant Hamilton pianist Elaine Keiller, above, and Victoria dramatic soprano Merna Jenkin, will be held at the War Amputees Hall, 1610 Oak Bay Avenue, Oct. 23. It was originally set for Holyrood House.

SEVEN-T-KITCHEN
CHINESE FOOD
Free Delivery
Open from 4 p.m.
Phone EV 4-4914

STARTS MONDAY
"THE TENDER TRAP"
A good comedy in CinemaScope and color. Debbie Reynolds, Celeste Holm, Frank Sinatra and David Wayne star in this delightful comedy. Everyone who likes to laugh will have a good time watching what every girl sets for every man! Every man would be a bachelor were it not for THE TENDER TRAP!
Doors 6.30
Complete Programs 6.45 and 8.49
Feature 7.02 and 9.06
OAK BAY

GEM THEATRE SIDNEY
MONDAY AT 7.45
"The Naked Truth"
A BRITISH FILM
Terry Thomas — Peggy Mount
Peter Sellers — Shirley Eaton

What's Next

Today, tomorrow — Victoria Symphony Orchestra with violinist Hyman Goodman, Royal Theatre, 3 p.m. (today) and 8.30 p.m. (tomorrow).

Monday through Saturday—Victoria Theatre Guild presents "Love in Albania," Langham Court Theatre, 8.15 p.m.

Tuesday — "Let's Watch Class," Wynne Shaw Studios ballet students, Art Gallery, 8 p.m.

Friday — Cabaret jazz, "Surrey With-the-Fringe-on Top" style, Club Tango, 8.30 p.m

Friday—Boys' Town, B.C., presents music by the Martin Denny Group, Royal Theatre, 8.30 p.m

Friday, Saturday — Jazz at the Progressive Artists Club, 1306 Wharf Street, feature to be announced, 10.30 p.m

Oct. 13 — White Heather Concert Group, Royal Theatre, 8.30 p.m

Oct. 16, 17 — Bob Miller Quartet at The Scene, 1306 Wharf Street, 10.30 p.m.

Oct. 19—Royal Winnipeg Ballet with Marina Katronis, Sonia Taverner, Marilyn Young, Sheila Mackinnon and David Shields, Royal Theatre, 8.30 p.m.

Oct. 20 — Obernkirchen Children's Choir, Royal Theatre, 8.30 p.m.

Oct. 23 — Merna Jenkin, dramatic soprano, and Elaine Keillor, pianist, War Amputees' Hall, 1610 Oak Bay Avenue, 8.30 p.m.

Oct. 23 and 24—CBC singer Eleanor Collins at The Scene, 10.30 p.m.

Oct. 23, 24 — Peninsula Players present "Our Hearts Were Young and Gay," with Joan Henriksen and Margaret Dixon, Sidney Elementary School, 8.15 p.m.

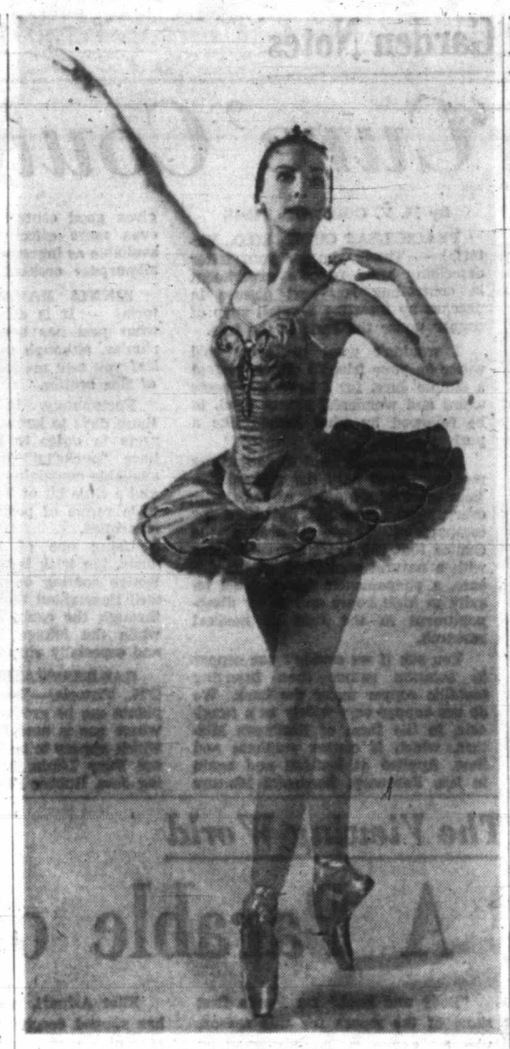

SHEILA MACKINNON
. . . dancing storybook

★ ★ ★

Entertainment Parade

Symphony Series Starts Today

By BERT BINNY

Today the Victoria Symphony Orchestra opens a new season.

The first of ten regular pairs of concerts at the Royal Theatre is at 3 p.m. today and at 8.30 p.m. tomorrow.

Conductor Hans Gruber will introduce each number with a few words of explanation.

Guest artist is Hyman Goodman who will also act as concertmaster. He will play Alexander Glazunof's Violin Concerto in A minor and the orchestral contributions will be Brahms' Symphony No. 1 and a composition of Haydn.

★ ★ ★

Tuesday at 8 p.m. ballet students of the Wynne Shaw studios appear at the Art Gallery in both finished performances and in "Let's Watch Class," a glimpse into some of the work behind the finished product.

★ ★ ★

One of the Wynne Shaw graduates, Sheila Mackinnon, comes to Victoria with the Royal Winnipeg Ballet on Oct. 19.

This is her second Victoria appearance since she joined the ballet in September, 1958.

For 13 weeks this summer Sheila played and danced 'Sue' in the Ballet's CBC-TV series, "Dancing Storybook."

★ ★ ★

Combining the very considerable talents of their orchestra, choral groups and drama class, Victoria High School are to present the tuneful "Song of Norway" in early December.

★ ★ ★

Something different is scheduled for the Royal Theatre on Friday when Boys' Town, B.C., presents the music of the Martin Denny Group, famous both throughout the Hawaiian Islands and all over the continental west. Their recordings, such as "Primitiva" and "Hypnotique," are among the really hot sellers.

Show time is 8.30 and tickets are on sale at the theatre box office.

★ ★ ★

For opening presentation on Oct. 28 by the Musical Art Society, Stanley Hoban will be replaced by Jock Dunbar.

The Holyrood House concert will be attended by the lieutenant-governor and party.

★ ★ ★

A third playwriting contest is announced by Montreal's Theatre du Nouveau Monde.

Plays must be by Canadian citizens, written in French or English with four copies submitted before Jan. 31, 1960, of 105 to 120 minutes duration excluding intermissions, and may have been published but not performed.

Writer's identification is to be concealed in a sealed envelope bearing the pen-name used.

Address of the competition is Playwriting Competition of the Theatre du Nouveau Monde, c/o Honorable Justice Andre Montpetit, Court of Justice, Montreal, Que.

★ ★ ★

Don't forget the bright and breezy "Surrey-with-the-Fringe-on-Top" style jazz show on Friday at the Club Tango. The fun starts at 8.30, with $30 worth of recordings up for grabs as door prizes.

USED CAR?
MORRISON
Yates at Quadra
CHEVROLET - OLDSMOBILE

Tillicum OUTDOOR THEATRE
MARIO LANZA JOAN FONTAINE
"SERENADE"
JOEL McCREA BARBARA STANWYCK
"TROOPER HOOK"
MONDAY—Driver Admitted FREE if Driver's Licence Ends in 06

The most baffling question ever asked - what are the 39 steps?
KENNETH MORE
TAINA ELG
in JOHN BUCHAN'S
The 39 STEPS
IN EASTMAN COLOUR
with BRENDA DE BANZIE
BARRY JONES
Screenplay by FRANK HARVEY
Produced by BETTY E. BOX
Directed by RALPH THOMAS
ODEON
EV 3-0513
STARTS THURSDAY

MIDNITE SHOW TONIGHT
CRIME and PUNISHMENT U.S.A.
TODAY'S VIOLENT GENERATION!
MARY MURPHY - FRANK SILVERA - BARBARA BELLEZ - JOHN BARDING
Doors Open 12.01
ADULT ENTERTAINMENT ONLY
ADDED FEATURE: "ARSON FOR HIRE"
PLAZA

— ONE NIGHT ONLY —
TUESDAY, OCTOBER 13
Royal Theatre
THE WHITE HEATHER
Variety Concert Party
All Scottish Cast
WELCOME RETURN VISIT
KENNETH McKELLAR
Scotland's Foremost Tenor
Direct from the Kings Theatre, Glasgow—featured star of the 1958 Royal Command Performance for Her Majesty Queen Elizabeth—a stellar attraction of BBC television—Recording exclusively for London Records.
JOHNNY BEATTIE
Scotland's newest comedy sensation. Something different in Scottish wit and humor—Currently headlining at the Pavilion Theatre, Glasgow. A really outstanding comedian.
ALICE DALE
Scotland's No. 1 Female Character Impressionist—In Song and Story
Direct from the Pavilion Theatre, Glasgow.
DENIS WOOLFORD
The ever-popular Scottish entertainer at the piano.
JOHN MULVANEY
The Scottish Prime Minister of Mirth
Direct from the Alhambra Theatre, Glasgow. Scotland's latest comedy discovery.
RONNIE McCULLOCH
The celebrated Scottish accordionist. A musical treat—presenting Marches, Reels and Strathspeys—From the Empire Theatre, Edinburgh.
BETTY ROBSON
The renowned Scottish Soprano. Currently appearing at the Kings Theatre, Edinburgh—in Gems of Scottish Song.
SEND MAIL ORDERS NOW to Royal Theatre, Broughton St. Enclose self-addressed and stamped envelope for return of tickets. Royal Theatre Box Office open Oct. 8 to 13 inclusive, 10 a.m. to 5.30 p.m. daily.
PRICES, including tax: Loges $3.00, Main Floor $2.50, 1st Balcony $2.50, 2nd Balcony $2.00 and $1.50.
(Sponsored by The St. Andrew's and Caledonian Society)

Kenneth McKellar

GETTING READY FOR WONDERFUL THINGS!
Bernard Shaw's
WILL BE CLOSED MON., TUES., WED.
WATCH FOR A GREAT ANNOUNCEMENT

Loves, Letters of Ingrid Bergman

'I Don't Want Respect —I Want Pia's Love'

Daughter's Visit to Italy Ruled Out by Court

By JOSEPH HENRY STEELE

Now, for the first time, the whole story behind the headlines Ingrid Bergman has made as a star and as a woman who follows her heart, regardless of convention, is told by a confidant who knows every side of the story. This is the 13th instalment in an exclusive Colonist series.

On November 1st, Dr. Lindstrom brought his suit for divorce in the Los Angeles Superior Court. At the request of her attorney, Greg Bautzer, I attended as a possible witness in Ingrid's behalf. The belated divorce was not contested, and a decree was won by default. What Ingrid had begged for nineteen months ago took place in 60 minutes.

Nine days afterwards, 12-year-old Pia appeared in federal court and gained American citizenship on the basis of a petition by her naturalized father. Ingrid wrote me: "I have become quite lunatic on the subject of Pia. I will not let anything separate me and my daughter any longer." Dr. Lindstrom kept Pia determinedly in the U.S.

"Never do I have any news from Petter or Pia." Ingrid complained. "If I didn't telephone now and then, I wouldn't know if they were still alive."

Then in August, Lindstrom took Pia to Sweden. On their way, they stopped in London and Lindstrom notified Ingrid that if she wished she could now come and see her daughter. Ingrid flew to London.

Wonderful Visit

"My visit with Pia was wonderful and sorrowful at the same time," Ingrid wrote me. "It is hard to write about it all. Pia was very bewildered by the whole episode. It was good for all concerned, though, that we met again. I think it will help Pia to have a little better understanding of what has happened these past years."

A year later, when I visited with Ingrid at Santa Marinella, she recounted her experience on the night she spent with Pia at the London home of British actress Ann Todd.

"When I saw Ann in the morning," said Ingrid, "she told me that she had got up early, and on her way downstairs, she saw Petter sitting in a chair outside my door—sound asleep. He was sure that I was going to steal her or something."

Heated Clashes

Unwilling to undergo another such ordeal as the restricted visit with her daughter in London, Ingrid instructed Greg Bautzer to file a petition to permit Pia to visit her in Italy during the coming summer. The case was brought to trial on April 15, 1952, in the Los Angeles Superior Court.

The trial dragged on with heated clashes between the opposing attorneys. Dr. Charles O. Sturdevant, a psychiatrist, testifying for the defence, stated that after four sessions with Pia he had come to the conclusion that a trip to Italy at the time could prove very harmful to the young girl. She was 13.

In the course of the proceedings Dr. Lindstrom announced that he had accepted a post as neurosurgeon at the Veterans' Hospital in Pittsburgh, and that he planned moving there at an early date.

Just an Ending

Three days after Pia's graduation from junior high school she was called as a witness. Excerpt from her long testimony:

Bautzer: "Have you ever written your mother telling her in the letter that you love her?"

Pia: "I always sign my name, 'Love, Pia'."

Bautzer: "And does that express the way you feel about her?"

Pia: "No; it is just an ending for a letter."

Bautzer: "So I take it to mean that you actually, when you sign the letter saying 'Love, Pia,' that you don't love your mother?"

Pia: "I don't love her. I like her."

Bautzer: "And you don't have any desire to see her?"

Pia: "No. I would rather live with my father."

While this was happening, Ingrid entered Rome's International Hospital. On June 18, she gave natural birth to a pair of girls, each weighing close to seven pounds.

Legal Struggle

It was five days later that the legal struggle in Los Angeles came to an end. Judgment was pronounced in favor of the defendants, Dr. Peter A. Lindstrom.

When four weeks after the birth of the twins, I arrived in Santa Marinella, there was nothing in Ingrid's manner or appearance to suggest her recent mental and physical tribulations.

Ingrid led me down a graveled walk to a shaded clearing. Here was a huge, oblong table, whose top was a single slab of black marble. On this lay two portable cribs, each containing a pink, fat infant.

"That is Isabella Fiorella Elettra Giovanna," she said, "and that is Isotta Ingrid Freida Giuliana."

"How do you tell them apart?"

Room for Pia

"It's easy," she laughed. "Ingrid sleeps all the time—see? But Isabella is wide awake, full of curiosity. See how she follows you with her eyes? I can almost hear her thinking."

After showing me where I was to sleep and work, in the lodge, we went to the main house. Going through the house, Ingrid opened the door of a bedroom, done in a pink-white-and-buff motif.

"This is Pia's room," she said, simply. She has written to me that in any house she ever had there would be a room for Pia.

During the stifling summer heat, Rossellini slept by day and worked by night, editing and dubbing his latest picture, The Greatest Love. During my six-week stay, Ingrid and I often sat out on the veranda after the late dinners and talked till long after midnight, while her husband was busy with his film.

Strange Providence

One evening she remarked, "While I was fighting to give birth to my twins, I was fighting for my Pia in a California court. But the wind was blowing against me—I was losing her. What a strange provdence—while I was losing one child, I was given two . . .

"Pia was always a very observing child," Ingrid said, "and she made a very smart observation in court, when she said that her mama was always bored at home, that mama would get tired of sitting by the pool, and be very glad when she was going away.

"She was right. I was bored and I was tired. I had to make a break. I felt that I had reached the end of growing.

"I never fully realized how observing she was. I always played with Pia as an equal, as a friend. I never put myself on a pedestal as a perfect mother. Petter used to say, 'It is not good, the way you play with her—like another child. The child should have respect for you.'

"And I would answer, 'I don't want her to respect me. I want her to love me.'"

From the new book, Ingrid Bergman, An Intimate Portrait, published by David McKay Co. Copyright (c) 1958 by Joseph Henry Steele.

Nurseryman Guest Speaker

A. R. Willis of West Saanich Road Nurseries will be guest speaker at the monthly meeting of the Gordon Head Garden Club Monday at 8 p.m. in the Gordon Head Community Hall.

SHELTERED VALLEY OF FLORAL BEAUTY
See The world famous Butchart Gardens
Gardens Open 9 - 5 p.m. Admission $1.10, children 30c, tax incl.

BAMBOO GARDENS
1706-08 GOVT. ST.
FREE DELIVERY
CHINESE FOODS
OPEN DAILY 5 P.M. to 2 A.M.
FRIDAY AND SATURDAY, 5 P.M. to 3 A.M.
SUNDAY 5 P.M. to 12 P.M.
EV 5-5521 - Phone - EV 5-5521

Chinese Food!
MING'S
FREE DELIVERY
EV 4-3917

STARTS MONDAY
"THE WIND CANNOT READ"
Filmed in India, in Color
Starring DIRK BOGARDE and YOKO TANI
Plus Short and Cartoons
Doors at 6.30
Complete Programs at 6.30 and 9
Feature at 7.10 and 9.15
FOX
HILLSIDE AND QUADRA

THE Little People ARE COMING SOON!
CAPITOL

STARTS AGAIN TUESDAY
The Master of Suspense tells his greatest tale!
CARY GRANT
EVA MARIE SAINT
JAMES MASON
Technicolor
in ALFRED HITCHCOCK'S
NORTH BY NORTHWEST
Royal

SPACE MONSTERS INVADE THE EARTH
...TO ABDUCT ITS WOMEN!
M·G·M PRESENTS
"THE MYSTERIANS"
in BIG SCREEN COLOR!
WHO CAN SAY IT WILL NOT HAPPEN?
AND . . . ON THE SAME PROGRAM . . .
THE PICTURE THAT LEAPS AHEAD OF THE HEADLINES!
MGM presents
FIRST MAN INTO SPACE
Starring MARSHALL THOMPSON and MARLA LANDI
TOMORROW CAPITOL

FAMOUS ARTISTS LTD.
ROYAL THEATRE
● Tuesday, Oct. 20, at 8.30
GALA OPENING EVENT
1959-60 CONCERT SERIES
The Obernkirchen Children's Choir
EDITH MOLLER, Conductor

The Return of "THE HAPPY WANDERERS"
"Angels in Pigtails" - Dylan Thomas
$4.00, $3.50, $2.75, $2.25, $1.75 inc. tax
SAVE UP TO 40% BY PURCHASING SEASON TICKETS
And receive six outstanding events—including the Obernkirchen Children's Choir at the unusually low prices of $16.50 $14.50, $11.50, $9.00, $7.00 inc. tax. A small deposit reserves your series tickets. Seats $11.50 and under, $2.00 deposit. Seats over $11.50—$3.00 deposit. Balance in three instalments—Oct. 15, Nov. 15 and Feb. 15.
OTHER SERIES EVENTS WILL BE
★ The Royal Festival Company of Norway
★ Eden and Tamir—Renowned duo-pianists!
★ Joyce Grenfell—In a delightful evening of Comedy and Song!
★ Vienna Choir Boys
★ Sir Donald and Lady Wolfit (Rosalind Iden) in a program of scenes from Shakespeare!
Box Office in Kent's Music Store, 742 Fort St.
Phone EV 4-2941

SKY MASTERS

JUDGE PARKER

BLONDIE

BEN BOLT

LIL ABNER

REX MORGAN

ARCHIE

JULIE JONES

POGO

RIP KIRBY

Garden Notes

'Cure' Could Be Fluke

By M. V. CHESNUT, FRHS

PEACH LEAF CURL (J.G.O., Victoria) — Thank you for your letter describing your friend's experiment in controlling leaf-curl disease in peaches by inserting a small strip of copper under the bark of the tree.

I wouldn't want to throw cold water on your friend's efforts to find a simple cure, for I have seen some weird and wonderful stunts tried, to be followed by what looked like a perfect cure.

But I wouldn't want to accept any results, either, until the method had been tried on a number of trees, with every second tree left untreated for comparison. There is always the chance that the experiment coincides with a natural abatement of the disease, a phenomenom which often results in high hopes and bitter disappointment in the field of medical research.

You ask if we couldn't use copper in solution rather than inserting metallic copper under the bark. We do use copper very widely as a fungicide, in the form of Bordeaux Mixture, which is copper sulphate and lime. Applied at leaf-fall and again in late February, Bordeaux Mixture gives good control of leaf-curl, but even more effective fungicides are available as ingredients in the modern all-purpose orchard sprays.

ZINNIA DAMAGE (A.C.R. Victoria) — It is difficult to say just what pest has been attacking your zinnias, although the damage on the leaf you sent me looks like the work of flea beetles.

Fortunately, it isn't necessary these days to know the names of the pests in order to kill them, as we have "buckshot" dusts and sprays available containing a little bit of this and a little bit of that, so that a very wide range of pests and diseases is controlled.

Using one of these all-purpose dusts, the trick is to maintain a protective coating on the plants pretty well throughout their life, or at least through the early stages of growth while the foliage is young, tender, and especially attractive to pests.

GAS-RESISTANT PLANTS (L.G. O'N., Victoria)—You ask what houseplants can be grown in an apartment where gas is used for cooking. Some which appear to be unaffected by gas are Busy Lizzie, Amaryllis, Wandering Jew, Rubber Plant, Philodendron, Hoya, Ivy and Sansevieria, but actually, if there are no leaks in the system and the burners are adjusted correctly, you should be able to grow any houseplant. It doesn't follow necessarily that the air is polluted when you cook with gas.

It is true that many plants become unthrifty when there are even slight traces of gas in the atmosphere. Tomato plants are extremely sensitive, for instance, and are sometimes taken down into coal mines to signal, by the drooping of their foliage, the presence of gas.

One simple test you can make for gas pollution is to buy a few fresh-cut carnation flowers. If there are no leaks from the pipes and fittings, and if the burners are consuming all the gas and allowing none to escape into the air, the carnations will act normally. If the air is polluted, though, the flowers will "go to sleep" within two hours—that is, the petals will curl inward so the flowers look only half alive.

Make sure there are no apples in the room when you make this test, for the ethylene gas given off by the skin of a ripe apple will have the same effect on the flowers as cooking gas.

The Viewing World

By John Crosby

A Parable of Corruption

"Body and Soul," Du Pont's first show of the month for this season, was an explosive, terribly gripping tale about the rise and fall of a fighter, a story that held me every moment of the way and that seemed to be written on half a dozen levels. In the first place, taken straight, it was a snarling indictment of the racket-ridden fight dodge but, on a higher level, it was almost a parable of the corruption of a single human soul and the blight it spreads in all directions.

It was also the first of David Susskind's remakes of motion picture scripts. I can't compare the performance of John Garfield who did the movie with that of Ben Gazzara because I didn't see the movie, but I thought Gazzara, playing a Puerto Rican instead of a Jew, was marvelous, a man possessed of twin devils, his conscience and the memory of poverty.

Eliot Asinoff, who did the script, has supped deeply of Clifford Odets. His dialogue has the same spare quality, that cuts like flying glass and moves like lightning. In the first act, there was not a wasted syllable. The young Puerto Rican chicken plucker takes up fighting because he can no longer bear the humiliations his mother must undergo to get an apartment in a housing development. The corruption begins instantly and it is total. There is no compromise with evil.

Is the fight game really this rotten? I guess it is.

Always implicit, plain as the scars on his face, was the man's spiritual poverty as champion compared with the spiritual and emotional richness of his life as a poor chicken plucker. In an exactly literal sense, I don't know that this emptiness is strictly true, but, nevertheless, I found it deeply moving.

There was a moment of unbearable grandeur and poignancy when the fighter's wise old peasant mother, Florence Stanley, tells him when she discovers he is about to throw a fight: "The fighting cock dies fighting! There you sit, my son—and you have no honor. That is why all these years I weep for you and I pray for you but I have no hope for you. Enough!"

★ ★ ★

My complaints about "Body and Soul" are not about what was in it, but what wasn't. In the progression from chicken plucker to champion to doom, something seemed missing; the middle of life, the rewards of corruption (and there must be some), seemed not there. Also, I had the nagging feeling that all fight stories are so much the same thing.

And that wise old Puerto Rican peasant mother came out of the same box as that wise old Italian mother and wise old Jewish mother who have been in innumerable movies and who, a friend of mine complains, he's never met yet.

Hollywood Today

By Sheilah Graham

Drastic Fast Laid Her Low

HOLLYWOOD (NANA) — **Eartha Kitt's** recent collapse has been diagnosed by her doctor as overdieting. She lost 13 pounds in three days on black coffee and very little else.

★ ★ ★

There's now talk of an early wedding with **John Ireland** and **Tuesday Weld.**

★ ★ ★

The **Andrews Sisters** have shed 27 pounds among the three, and plan to lose 15 more.

★ ★ ★

Off to Vienna is **Robert Parrish,** more handsome than most leading men, to direct **Richard Widmark** in "The Secret Ways," about a U.S. agent in hair-raising situations. Sounds like an American "Third Man."

★ ★ ★

Gordon and **Sheila Macrae** will have a busy three weeks in New York. Working at the Waldorf-Astoria nights, starting Oct. 15, and by day preparing a new TV spectacular with a Scottish flavor, titled "The Highland Fling."

★ ★ ★

Van Heflin has put a large chunk of his "Jovanka" salary into two acres on the Italian island of Circeo, 90 miles south of Rome. The Heflins will build a summer home on the ocean side and a boathouse on the bay side.

★ ★ ★

Jan Sterling's reason for returning to work in "The Gazebo" soon after husband **Paul Douglas'** funeral: Theatre Guild subscribers had bought tickets in advance, expecting to see **Tom Ewell** and **Jan.** Paul, a trouper himself, would have agreed with Jan.

★ ★ ★

Comedian **Ray Walston** joins **Maurice Chevalier** and **Fredric March** in **Josh Logan's** "Fanny" to be filmed in Marseilles.

Franchot Tone explains why he is now addicted to wearing a hard hat. "I'm baldpated. I had my hair shaved off when I player Caesar to **Susan Strasberg's** 'Cleopatra' in stock." When Franchot removes the derby, he looks like a thin **Yul Brynner.**

★ ★ ★

David Niven is shy of signing for the lead with **Lana Turner** in U-I's "Portrait in Black," for two reasons. He hasn't seen a script, and he won't allow anything to interfere with his second honeymoon with newly reconciled wife **Hjordis.**

★ ★ ★

Expectant mother **Diana Dors** has sold her expensive farm in Sussex. I never could see the very blonde blonde with the pigs and cows and the inconveniences that go with living in the country.

★ ★ ★

Jack Lemmon has hit two more oil wells in Texas, making three oil and one natural gas wells in five months.

Winning Contract

The bidding (Neither side vulnerable):

North	East	South	West
1♡	Pass	1♠	2◇
?			

What should North bid with each of the following hands?

a. ♠K4 ♡AQJ92 ◇Q10 ♣J978

b. ♠K742 ♡AQJ92 ◇Q10 ♣J7

c. ♠K4 ♡AQJ92 ◇10 ♣KQ1053

d. ♠4 ♡AQJ92 ◇Q1074 ♣KQ3

e. ♠K4 ♡AQJ92 ◇AQ ♣J973

f. ♠K4 ♡AQJ92 ◇10 ♣K10753

BRIDGE QUIZ:

It is most important for opener to define his hand more fully on the second round of bidding. When there is no interference bidding, the full extent of opener's values may not become clear until the third round, if the bidding ever reaches that stage. However, if right-hand opponent overcalls after partner responds, responder will have another chance to act. Therefore, opener shows additional values by bidding freely, but indicates a minimum by passing. The principle of the "free" bid must be strictly observed, with the single exception of a simple raise for partner's suit.

Answers to Bridge Quiz:

a. Pass. You are on a minimum, and should be glad to be relieved of the obligation to bid again.

b. Two spades. In spite of your minimum 13-high-card points, a free raise of partner's suit is indicated by your additional distributional values as a supporting hand.

c. Three clubs. You have a fine opening bid, and if partner can rebid his spades, or raise either hearts or clubs, you'll gladly proceed to game.

d. Double. This should be no problem. The two prime requisites are shortage in partner's suit and length in opponent's.

e. Two no-trump. Again, undoubtedly, the most descriptive bid.

f. Pass. Don't bid three clubs or rebid hearts, as this would show greater values than you possess.

Released by The Associated Newspapers

The Daily Crossword Puzzle

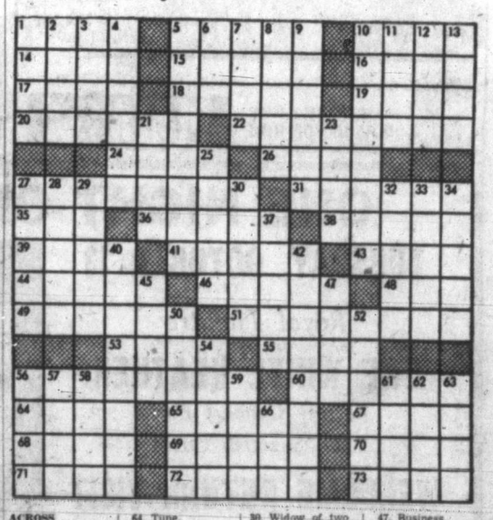

ACROSS
1. Spheres.
5. Grade.
10. Dressed.
14. Annoy.
15. Rude shelter.
16. Knowledge.
17. Explode.
18. Place of combat.
19. Wild buffalo of India.
20. Emits visible vapor.
22. Act of turning on axis.
24. Genus of flowers.
26. Remainder.
27. Interferers.
31. A ridge of mountains.
35. Pronoun.
36. Inhabitants of Turkey.
38. Extent of land (pl.).
39. First man.
41. Laughing.
43. Sinks.
44. Flower.
46. Asterisks.
48. Letter of alphabet.
49. Bird dog.
51. Orators.
53. Angers.
55. Business transaction.
56. Coagulates.
60. To cut teeth.
64. Tune.
65. Reason.
67. Island west of Sumatra.
68. Lease.
69. Island in Malay archipelago.
70. Sea eagles.
71. Opposed to aweather.
72. Supercilious persons.
73. To interpret.

DOWN
1. Spheres.
2. River mud.
3. Succulent plant.
4. Recompense.
5. A huntsman.
6. Lorenzo (abbr.).
7. To state.
8. Spanish title.
9. Child's blackboard (pl.).
10. Rattles.
11. Lemur.
12. River of Italy.
13. College official.
21. Shed feathers.
23. Continent.
25. Gutter of a V form.
27. Protective ditches.
28. To invest.
29. Distributed.
30. Widow of two cards in game of same name (pl.).
32. Plunder.
33. One who rants.
34. Beast of burden (pl.).
37. Cookies.
40. Alleviate.
42. One who bears expenses of entertainment (pl.).
45. Father.
47. Business transaction.
50. Acts in response.
52. Sharper.
54. Killed.
56. Ecuador Indian.
57. Russian city.
58. Baseball team.
59. Of Central American Indians.
61. To weary.
62. Cards held.
63. Existence.
66. To weep.

Answer to Previous Puzzle:

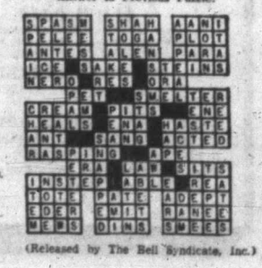

(Released by The Bell Syndicate, Inc.)

Esperanza Polio Spreading?

ESPERANZA—Citizens of this tiny community learned yesterday that the sickness that has swept the area in the past two weeks is definitely polio, but that it has not yet reached epidemic proportions. Two children have died.

Flt. Lt. Derek Waller, RCAF doctor with Air Sea Rescue in Vancouver, who returned from a flying visit to Esperanza yesterday, told The Daily Colonist last night that tests have proved conclusively that it was polio that took the lives of two Indian children.

Andrew Dick, 10, died at 6 a.m. Wednesday and a six-year-old Indian girl, last name John, died Friday night. A 20-year-old girl, Yvonne John, is in hospital with the same disease.

Fl. Lt. Waller flew to the isolated Vancouver Island community with Dr. Nick Schmidt of the Department of Indian Affairs. Dr. Schmidt remained in Esperanza to assist medical superintendent Dr. Herman McLean in caring for other patients.

Other Indians in villages scattered over a 10-mile area are ill, and residents in villages 15 to 20 miles away reportedly have symptoms. However, late last night it was not known how many are actually down with polio.

Communication with Esperanza is by radio-telephone only, and trouble with the radio equipment at Esperanza has made it impossible to reach Dr. McLean or the hospital.

A respirator and oxygen equipment were also left at the hospital, and Air Sea Rescue reports it is waiting for word from McLean and is ready to fly patients to Vancouver if necessary.

Tugs Rescue Sinking Ship

BUENOS AIRES (UPI) — Quick action by a team of Argentine rescue tugs saved the German freighter Cap Domingo from sinking Saturday after a collision with a Liberian tanker 80 miles southeast of Buenos Aires.

Star Rating For Motels In Eclipse

PENTICTON (CP) — The provincial government is planning changes in its present system of rating motels, Ernest Evans, director of the B.C. Government Travel Bureau, said Friday.

Mr. Evans made his announcement at the annual meeting of the B.C. Tourist Council, which asked last year that the "star" rating system should be abolished.

Delegates to the council meeting discussed a wide range of topics Friday, including jet-age travel, liquor licensing, development of tourist attractions and "package" travel tours.

Ed Bodnarchuk, vice-president of the Auto Courts and Resorts Association, had some scathing criticism of B.C. liquor laws.

"It's time the government started calling a spade a spade," he said.

"We have licensed premises —licensed for what? If the establishment serves cocktails or beer, why can't the sign say so?"

J. Melville of Vancouver, advertising and sales research manager for the Home Oil Company, told the delegates that B.C. must develop its tourist attractions.

"People don't have to come to B.C. for scenery," he said. "There's lots of fine scenery in California, Oregon, Eastern Canada and elsewhere.

"It's the use you make of your scenic attractions that counts."

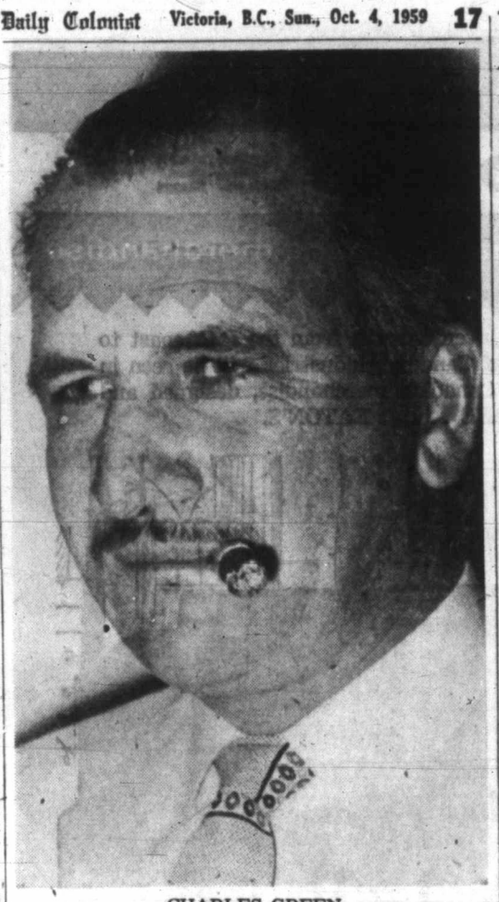

CHARLES GREEN

★ ★ ★

Firm Builds Laboratory in Home For 12-Year-Old Electronics Whiz

SAN LUIS OBISPO, Calif. (AP)—You could bump into this tousle-haired farm boy on the street and never suspect his secret.

The secret is so well kept that the boy himself doesn't know it.

He's a genius, with an IQ of 186, but he thinks its perfectly normal for a boy of 12 to solve calculus problems with the ease of a computer —as normal as apple pie.

It seems normal to him because he has been doing calculus since he was seven.

So gifted is the boy that California State Polytechnic College and a Los Angeles missile-parts firm are installing a costly scientific laboratory in his home, to enable him to carry on research far too advanced for his country school.

Neither the college nor Leach Corporation will disclose the boy's name. His father, a construction superintendent, insisted on this before he would permit the boy to take part in this experiment in science education.

The boy — we'll call him Butch — has no emotional problems stemming from his brilliance and his parents want to be sure he doesn't develop any.

Butch's mother recalls the first hint she had that he might be a prodigy:

"One day when he was seven he picked up a school book brought home by one of his older brothers. He said, 'Gee, this looks interesting. D'you suppose it would be all right if I read it for a while?' "

His mother shrugged indulgently, and Butch began reading his way into a fascinating new world of logic and symbols called mathematics.

Illegal Immigrant Appealing Ouster

DUNCAN—Citizenship Minister Ellen Fairclough has been asked to "reconsider" a decision made by immigration officials to deport Charles Green, an Englishman who entered Canada illegally four years ago.

The former Crofton resident who is working at Revelstoke wrote a letter to the Colonist: "All the time I have been in Canada I have worked and have kept myself. I have no police record so I don't see why I should be deported."

Green jumped ship at Montreal and under the alias Donald "Aussie" Ewing came to live at Crofton. He got petitions of more than 300 names asking that he be allowed to remain.

He gave himself up to immigration officials 13 months ago claiming he did it because someone who has since left Crofton found out his true identity and was trying to blackmail him.

He wrote: "I was told by the minister of immigration that if I got a job within three months I stood a good chance of remaining in Canada.

"Well, I have a job but it took me more than three months, around four. As I did not get work within the three months I am to be deported, although I am employed now and have been for a month."

Soviet Jews Fill Temple

MOSCOW (UPI)—More than 5,000 Muscovites flocked to the Soviet capital's one big synagogue yesterday, overflowing the interior and standing in crowds outside to celebrate the Jewish New Year.

New Apartment Building Completed

Now ready for occupancy, the new ROSALMA APARTMENTS, conveniently located at 841 Esquimalt Rd., is Victoria's newest and completely modern building containing everything for gracious living. The de luxe spacious one and two-bedroom suites are equipped with new electric stoves and refrigerators and are available at rentals of $80.00 to $100.00 monthly. Appointments to view may be arranged with the resident caretaker, Suite 102, or Financial Survey Ltd., 1324 Government St., EV 4-9305.

The 21-suite apartment building was constructed by Mr. Ralph Barnes, and the materials used were supplied and installed by Victoria firms.

BRICKLAYING
for the new ROSALMA
Done by
William Henson Ltd.
Inquiries Invited
2559 CHELSEA PLACE GR 7-3013

CARPETS and LINOLEUM
For the New Rosalma Apartments
Supplied and Laid by
HOURIGAN'S CARPETS & LINOLEUM
715 PANDORA AVENUE EV 6-2401

ROOFING, PLUMBING, HEATING AND SHEET METAL
For the New Rosalma Apartment Block
Supplied and Installed by
F. W. SHAW LTD.
2740 ROCK BAY AVENUE EV 5-8769

PLASTERING
In the New Rosalma Apartments
Completed by
Duncan & Heighes
1857 FAIRBURN AVE. GR 7-2761, GR 7-2451

FLOORING
Throughout the New Rosalma Apartment Block
Installed by
M. & M. Floor Co. Ltd.
Day or Night
Al Mezger—EV 4-0403
Jack Marson—GR 9-2053
Warehouse: 2903 Douglas at Topaz EV 4-0343

HARDWARE AND ELECTRICAL FIXTURES
Supplied for the New Rosalma Apartments
by
Hickman Tye Hardware Co. Ltd.
910 VIEW STREET EV 4-8137

THE LUMBER AND BUILDING SUPPLIES
Used in Construction of the New Rosalma
Supplied by
THE MOORE-WHITTINGTON LUMBER CO. LTD.
2614 BRIDGE ST. EV 3-7106 Just West of Government on Bay

Sight on Target, Eye on Turkey

Target shooting is not restricted to men as Barbara Green of Saanichton is eager to show as she takes careful aim at the target in the Sanscha Small-Bore Club turkey shoot. Contest continues today from 1 to 5 p.m. at Sanscha Hall, Sidney. — (Colonist photo.)

★ ★ ★

Ten Win Sidney 'Shoot'

Winners of the Sanscha Small Bore Gun Club turkey shoot at Sanscha Hall in Sidney yesterday were: Thelma Bath, Douglas Jack, Keith Collins, Jim Hodgson, Raymond Reimer, Weldon Stacey, G. Pederson and J. Gurton of Sidney.

Eileen Annis, 3914 St. Peter, Victoria, and R. Baldwin of Cassidy were the out-of-town winners.

Winner of the live turkey weight-guessing contest was Alan Howard, superintendent of Perini Pacific Construction Co.

Mr. Howard turned the bird back to the club with a request that it be given to the neediest person or family in the district.

The shoot will continue from 1 p.m. to 5 p.m. today.

Langham Court Theatre

Players Shine In 'Albania'

By BERT BINNY

"Love In Albania" is a very entertaining play.

It opened last night at the Langham Court Theatre before a full and appreciative house and continues all next week.

It is 90 per cent fun and 10 per cent philosophy by one of Britain's foremost humorists, Eric Linklater.

The grisly murders referred to in 't are reminiscent of the multiple removals in, say, "Kind Hearts and Coronets" or "The Lady Killers" rather than those in "Macbeth" or "The Bells."

Last night the atmosphere of light caricature was quite consistently achieved. All the players enjoyed times when they shone really brightly. Veronica Thomas was particularly excellent in her second act scene with Sergeant Dohda.

Sheila Litt as "Susan" was also charming and in a convincing interpretation of the character.

Ken Bostock as the rather exceptional poet, Will Ramilies, might either have been more flamboyant, but his technique, as always, was faultless and facile.

COMEDY PUDDING

David Shearer's "Robert Lawn" was excellent and Don Ross as "Sergeant Dohda" was suitably forceful.

Strangely assorted ingredients make much good comedy pudding in this play.

The stage was divided up into two scenes wherein action proceeded simultaneously, enhancing the show.

"Love in Albania" was directed by Vera Trueman with Jim Dulmage as stage-manager.

FINE SHEEP

The merino sheep which are the mainstay of Australia's great wool industry are believed to have originated in North Africa.

Busy Day in Court For O'Neill Family

UNION CITY, N.J. (AP) — The O'Neill family had a big day in court Friday.

William O'Neill, 21, got 30 days in jail for assault and battery.

Sister Mildred, 18, got a 30-day suspended sentence for contempt of court.

Brother James, 22, was told to start serving 15 days for failure to pay a $50 fine.

The mother, Mrs. Mildred O'Neill, fainted in court when her sons were sentenced.

The father, James, withdrew assault and battery charges against a policeman who broke up a fight among the O'Neills.

That accounted for the whole family except brother John. He's serving 30 days for assault and battery.

They Hope to Stem Hospital Plan Chaos

WINNIPEG (CP)—The Free Press says the federal and provincial governments will move jointly in Manitoba next week to "prevent the national hospitalization scheme from running into financial chaos."

The newspaper says a team of federal experts will meet Wednesday and Thursday with hospital administrators to map a program.

Without this survey, the paper says, provincail officials fear uncontrolled hospital development would soon swell the costs of the scheme so much that major tax increases would be needed to pay for it.

Today's Eyewear Is Flattering

Visit
EATON'S
Optical
Department

You can look just as well as you see . . . in glasses that allow you to put your best face forward.

See our interesting stock of new frames to suit your face . . . frames that blend with your colouring . . . frames that harmonize with your fashion accessories. Choose your frames . . . and extra frames . . . from EATON'S.

Use your Charge or Budget Charge Account for greater convenience. Call in to EATON'S Optical Department, Fourth Floor, Phone EV 2-7141.

Organ Concert Monday
PORTER HEAPS
at the Hammond Organ and Hammond Chord Organ

Hear this well-known performer and teacher give a demonstration and concert of special interest to amateur organists.

Date: Monday, October 5
Time: 7.30 p.m.
Place: Oak Bay Junior High School

No Charge for Admission

Pick up your Free Tickets from EATON'S Music Centre, Main Floor, House Furnishings Building

Tickets also available at the door

EATON'S
CANADIANA SHOWCASE

A dramatic storewide presentation of Canadian-made merchandise

Join EATON'S in this storewide salute to Canada's industries! Products from all over Canada, from the B.C. coast to Newfoundland, will be on special display, and demonstrations by representatives of Canadian industries will be seen in every EATON'S department. This is your opportunity to view and to buy truly Canadian merchandise, designed and chosen especially to suit the Canadian taste. Don't miss CANADIANA SHOWCASE . . . at EATON'S.

Fine Furniture You'll Enjoy . . . With New
"Naugahyde" Covering

"Naugaweave" . . . A Tough Hard-Wearing Vinyl-Coated Fabric

Attractive, modern furniture upholstered in amazing new Naugahyde . . . made in Canada by Dominion Rubber. A tough-wearing, vinyl-coated fabric that looks like leather, yet withstands staining and scuffing . . . wipes clean in a wink! Made in smart versatile sectional pieces for living room, rumpus room or den . . .

3-Pce. Sectional Suite Features . . .

- Reversible airfoam cushions
- Loose cushion back
- Narrow high arms
- Light walnut showwood trim
- Shades of brown, green, antique white, red and blue
- Suite consists of ¾ sofa about 50", 90-degree curve and 60" bumper end.

3-Piece Suite 695.00

EATON'S BUDGET TERMS AVAILABLE

EATON'S—Furniture, Second Floor, House Furnishings Building, Phone EV 2-7141

Famous Canadian Scenes by Well-Known Canadian Artists

Bring scenes from all over Canada into your home in these reproductions of beautiful paintings. Each is in an attractive 4-inch wide frame with centre panel in sand-coloured fabric . . . complete with name plate. Size approximately 26"x34".

Size approximately 26"x34". Each **22.95** Larger size approx. 37"x47". Each **32.95**

Reproduction by John Rennie: "A Canadian Scene" (late summer). Approx. 20"x26". **22.95**

Also a series of 6 Canadian subjects in 2" fruitwood-toned frame with ½" white lining. Approx. 10"x14", with brass title plate. Each **3.25**

EATON'S—Pictures, Second Floor, House Furnishings Building, Phone EV 2-7141

Canadian 'DEW Line' Sur Coats

Designed especially for Canadian weather . . . ¾-length sporty coats of all nylon fabric with featherweight nylon plush lining. Finish is waterproof, washable (dirt marks sponge off with soap and water), stain resistant (spilled liquids just roll off!), dry cleanable. The durable process will last the life of the coat. Choose it in navy, charcoal or luggage brown. Sizes 36 to 44 in the group. Each **19.95**

EATON'S—Men's Wear, Main Floor, Phone EV 2-7141

EATON'S Canadiana Showcase Salutes Bapco Paint Co., Victoria's Own Local Industry

See the Bapco Paint Display in our No. 2 Douglas Street Window

Our Bapco display features a miniature working model of a unique latex paint manufacturing machine and shows all the materials which compose Satin Glo Latex and Baprok Stucco Paints. Bapco paint formulas have been developed by Bapco's own scientific research team and are considered to be the finest in their field.

EATON'S Books

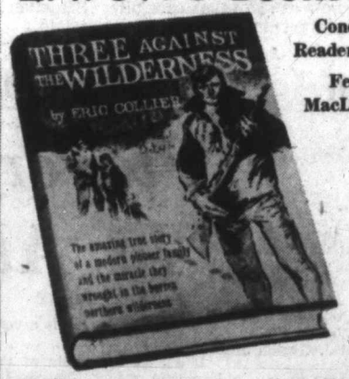

Condensed in Reader's Digest

Featured in MacLean's . . .

'Three Against the Wilderness'

Now, come in and meet the author of this remarkable book . . .

Eric Collier Autograph Party

EATON'S Book Department

Thursday, October 8

2.30 to 4.30 p.m.

The amazing, true story of a modern pioneer family's dramatic struggle to bring back that natural wealth of an area in B.C.'s northern wilderness is poignantly told in this fine book. Eric Collier, his wife and son had adventures fighting the wilderness, learning to live with it, and in the end, achieving a triumphant victory over it.

"Three Against the Wilderness," by Eric Collier, each **5.50**

EATON'S—Books, Main Floor, Phone EV 2-7141

EATON'S Own Canadian-Made

Eatonia Automatic Toaster

Just one of the many made-in-Canada products you'll find bearing the reliable EATON brand name. A fully automatic toaster, that features large opening for bread slices, higher pop-up action, thermal timer control, self-adjusting timing cycle and special re-heat feature. Remember you may budget-charge it! Each **13.75**

EATON'S—Small Appliances, Main Floor, House Furnishings Building, Phone EV 2-7141

EATON'S Own Canadian-Made

Haddon Hall De Luxe Blankets

For a soft, luxurious, all-wool blanket that will give years of warmth and wear . . . ask for EATON'S Own Brand, Haddon Hall blankets. Beautifully bound with 6-inch satin, blankets are in green, pink, blue, sandalwood, white or yellow. EATON Price,

72"x90" each **17.95** 80"x90", each **19.95**

EATON'S—Household Linens, Third Floor, Phone EV 2-7141

It Pays To Shop at FRIENDLY **EATON'S MONDAY**

Saanich Police Chief's Idea

One-Night Curfew 'Unenforceable'

Solution to Vandalism—Abolish Halloween!

One Greater Victoria police chief yesterday hit on the ideal solution to ending the annual toll of Halloween damage—abolish Halloween.

"Why should there be one night on which people can do anything they want while we are supposed to close one eye?" asked Saanich Chief W. A. (Bert) Pearson.

"It's ridiculous, I just don't go for it."

Asked if the type of one-night 9.30 p.m. curfew for minors which Summerland, B.C., is considering would be worth considering here, Chief Pearson agreed with other chief constables that it would be unenforceable.

"Personally I believe that Halloween should just be abolished," he said.

But lacking confidence that his wish will come true before that night rolls around again on Oct. 31 the Saanich chief just hopes it "will be a cold, foggy, rainy night."

He said a clear sky on Halloween is a sure indication of trouble for his men and annoyance for those whose life, limb and property he is sworn to protect.

With a shudder he recalled that it was on just such a Halloween night a couple of years ago that vandals hurled bouldess through the plate glass picture windows of 16 Saanich homes.

Oak Bay Chief Constable Robert Smith said one-night Halloween enforcement of the curfew bylaw here would be futile in any case.

"You can only warn them for the first infraction and I suppose that for the second one you would have to wait until next Halloween," he said.

"You can't just legislate teenagers to be good."

Chief John Blackstock of Victoria said of the curfew proposal "we don't want to be killjoys."

Anyway, he added, the serious Halloween damage is usually done by vandals who are older than the age limit set forth in the curfew bylaw.

"Of course," he went on, "if parents want to keep their youngsters out of trouble they should keep them home or else go out with them."

Chief Gilbert Stancombe of Esquimalt said Halloween vandalism in his municipality is so light "we have no need of a curfew."

LOCAL NEWS

The Daily Colonist.

(ESTABLISHED 1858)

CLASSIFIED

SECOND NEWS SECTION • VICTORIA, BRITISH COLUMBIA, SUNDAY, OCTOBER 4, 1959 • PAGE NINETEEN

Barber Bills Don't Worry This Family

Keeping her two sons' brush-cuts on straight and narrow is easy when they lie flat on their backs on floor, says Mrs. Gladys Brown, 3160 Kingsley. Keeps bits of hair out of their eyes, too, she says. Jerry, 6, front, and Larry, 4, always enjoy Mom's unusual barbering routine.—(Colonist photos.)

Finishing touches are applied to Jerry's handsome haircut with Mom's vacuum cleaner, which picks up last of loose bits of hair. Mrs. Brown has developed her unique barbering technique over past four years. "And I never have to worry about what barbers are charging, either," she says.

Tough Campaign Forecast for City; Mayor Runs Again

Smith Sole Rival?

By R. O. MARRION

A civic election battle expected to be harder-fought than any other in recent years begins today in Victoria.

Mayor Percy Scurrah will seek re-election.

This announcement is the signal for the beginning of a two-month contest with former alderman J. Donald Smith, MLA, already sitting in the field waiting for it. Mr. Smith declared in July he had "no other choice than to accept nomination for mayor of our city."

TWO-WAY FIGHT

Every indication so far is that the fight will remain a two-way affair. None of the other potential candidates checked has shown any inclination to step in.

"I am running again because of the requests I have had from a great many people," Mayor Scurrah told the Colonist, "and because of the fact that we are in the midst of developments which are incomplete and which I would like to see finalized."

MUCH ACCOMPLISHED

During his tenure of office so far, he felt much had been accomplished: the new Point Ellice Bridge had been built, the garbage problem "which greatly annoyed many people because of garbage returning to the beaches" had been solved with a new garbage disposal system and plant, built and in operation, and a new headquarters firehall had been built "which I think is a credit to the city."

TAXATION SAVED

"These improvements," he said, "have been paid for from the sale of city-owned lands at market prices, and the lands are now back on the tax roll."

Money from sale of city-owned lands, the mayor pointed out, cannot be used to reduce current taxation, but by law can only be spent for capital improvements. But the money had enabled the city to make the capital improvements without increasing taxation.

DEBT CUT

"And," the mayor said, "we have continued to reduce the city's debt, one of the few cities in Canada able to do that. Through very careful management we have been able to maintain taxes for general purposes at an even level in spite of rising costs and increased wages.

"Because of the continual increase in automobile traffic and the development of outside shopping centres, it is essential that a solution be found to the parking problem in the downtown area.

DRIFT FEARED

"If a solution is not found, business will drift away to the outside, suburban areas and the high taxes from business property downtown will fall off, with a consequent increase in taxation of the home-owners, and that must be avoided.

"There should be continued effort to dispose of the present city hall in order that plans for a new city hall can be actively proceeded with. It has been suggested by Ald. Ramsay that we should have a new city hall for our centennial year, 1962, and that would be a very desirable project."

MAYOR SCURRAH

Siren Geared To Halt Cars

When the fire siren sounds at View Royal, motorists had better look around for traffic lights.

Fire chief Al Beasley reported last night that traffic lights, geared to flash on when the siren sounds, have been installed at the corner of Plowright and the old Island Highway, and at the corner of Stewart Avenue and the highway.

The lights will hold up traffic for 2½ minutes to allow the fire engines a clear route away from the firehall.

Motorists who fail to observe the lights will be prosecuted.

Two-Hour Strike Of Civil Service Cost $11,067

British Columbia civil servants were assured yesterday of financial and other aid from the Washington Federation of State Employees in the event of further strike action by provincial employees.

Norman Schut, executive secretary of Washington State employees group, in an address to delegates attending the BCGEA 16th annual convention made reference to future strike action in pledging the support.

FURTHER AID

Mr. Schut told reporters following the meeting that further aid probably would be forthcoming in the event of a strike from the AFL-CIO parent body, as well as county and municipal employees groups affiliated with WFSE.

During the afternoon session, convention delegates debated the need for a larger surplus than the $3,000 contained in the association's budget, later adopted in its original form.

LARGER SURPLUS

Several delegates argued that, with the possibility of another strike in the future, the association should budget for a larger surplus.

The financial report, tabled yesterday, disclosed that the two-hour strike by provincial government employees in March this year cost the association $11,067.

CRISIS WEATHERED

Despite the heavy burden of cost, retiring treasurer F. W. Howarth reported that the association was able to weather the strike crisis. Help was received from the Ontario government employees association, which donated $1,000, and the Saskatchewan association, which made an interest-free $5,000 loan.

Strike costs and loan are to be paid out of the association's $173,000 budget for the coming year.

Nudists Become Builders

Members of the Sol Sante Nudist Club, with a summer of all-over tanning behind them, are full of work plans to fill in the long months ahead.

Most of the plans revolve around improving the club's property in the Shawnigan Lake district, says the club publication, Sunshine Sketches.

NEW CLUBHOUSE

Participating will be the club's 49 paid-up members—21 family groups and seven single persons.

Main project is the tearing down of the old barn on the property and building a new clubhouse with the salvaged lumber.

Work parties will be held every Sunday.

SHARES OFFERED

It was decided at the annual general meeting that members may buy club shares at $35 each. This allows the purchaser a plot of land on which to build a cabin.

Cabin owners are required to buy at least one share a year until the mortgage is paid off.

Bofors Firing Test Announced by Navy

Bofors test firing will be conducted by the RCN from 9 a.m. to 4 p.m. from Oct. 5 to 9 in the Christopher Point area of Juan de Fuca Strait.

BETTY HARRINGTON

★ ★ ★

Seen In Passing

Betty Harrington, packaging plums at a roadside market. (She and her husband, **Cliff,** and their two children, **Bevan,** 11, and **Roslynne,** 9, arrived in Victoria five months ago from Queensland, Australia. Mrs. Harrington, who lists her hobbies as travelling and classical piano, was a teacher in Queensland and would like to teach here) . . . **Jessie Nicolson** attending the government employees convention at the Empress Hotel . . . **Larry Huck** always on the phone in his capacity as press relations officer at the convention . . . **Ray Baines** getting the "seen in" process reversed on him after many years . . . **Bill** and **Genie Hook** starting off on a weekend expedition . . . **Alec Bird** showing how to operate a walkie-talkie . . . **Walt Donaldson** talking of a trip to Europe . . . **Vi Paige** cursing a black horse that nosed ahead of both the horses she had bets on just as they came to the wire . . . **Dave Kenir** getting used to Victoria after living in Vancouver all his life.

Around Town

Following Too Closely?

Willie Smith pulled away from Johnson and Government Streets, glanced in his rear view mirror, and saw a car close behind him, its lights out.

Willie stepped on the gas. The car stayed with him. Willie slowed down. So did the other car. Finally Willie pulled into a service station to let the other car pass, but it followed him in.

When Willie got out, he found out why. There was the other car, driverless, hooked firmly to his rear bumper.

Willie, of Brentwood Bay, had apparently backed into the other car and dragged it from Johnson and Government Streets, over the Johnson Street bridge and down Esquimalt Road, a distance of almost a mile.

Police notified Keith C. Woods, 214 Howe Street, who came to pick up his wandering car.

★ ★ ★

Two small children were rushed to Royal Jubilee Hospital after taking an overdose of baby aspirin.

Laurey Cardiff, 2, 1611 Clawthorpe, and brother Leonard, 14 months, were taken to hospital by police called by Mrs. L. R. Cardiff.

Leonard was examined and released. Laurey had his stomach pumped before being sent home.

★ ★ ★

David Twyman, 14, of 1704 St. Ann, was treated at Royal Jubilee Hospital after he was bitten by a large brown dog about 10.30 last night.

The youth was riding his bicycle along the 1700 block of Hampshire Road when the dog ran out and bit him on the upper part of the right leg, tearing the skin and causing a two-inch black and blue spot around the wound, police said.

Linda Mobey, 2, of 1119 North Park Street, was treated at St. Joseph's Hospital after she was bitten on the face by a dog about noon yesterday. Police said the dog will be picked up by the SPCA.

★ ★ ★

Thieves broke into Fairfield Greenhouse late Friday night and left with one pair of boots, some friction tape and 50 pounds of vegetables.

Len Lee of the greenhouse reported that produce stolen included 25 pounds of tomatoes, 15 pounds of marrows and 10 pounds of string beans.

★ ★ ★

James George, Progressive candidate for Oak Bay in the next provincial election, has again predicted a provincial election this year despite statements to the contrary by Premier Bennett.

"The possibility of a provincial election before the New Year has been revived by the announcement that the Peace River Power Development Co. will start construction of a dam and hydro-electric plant in the summer of 1960," Mr. George said.

"Since a discussion in the legislature next spring could only stiffen public resistance to the manner in which our assets are being dissipated, many political observers feel that the government will attempt to safeguard their party's future by holding an election before the magnitude of their commitments in the north can be made public," he concluded.

Mr. Bennett, however, has said that his thinking at the moment is 60 per cent in favor of a 1961 election.

★ ★ ★

Two-days' receipts were stolen during a break-in at Casey's confectionery store, 713 St. Patrick, between 7.30 and 9.30 p.m. Friday.

Police said last night it was not known how much money was taken. Entry was made by breaking a window, they said.

Chest Drive Going Strong

Early returns in the 1959 Community Chest campaign make it obvious that Victorians "are ready and willing to support a united charity appeal."

Eric Mallett, chairman of the Chest campaign, made that statement last night after checking receipts that to date total $58,100.

"I think people are tired of constantly paying to one appeal or another, no matter how worthy their cause might be," he continued. "We have 22 agencies in our campaign compared to 20 last year, and yet almost all of our firm and employee group donations are up from last year's total.

"It's obvious that people know we're doing more, and therefore, need more money. They are ready to do their part."

Mr. Mallett's prime example was the showing of the workers of the B.C. Forest Products. Despite the long IWA strike, indications are that the total amount raised through employee contributions will be above that of last year.

Symphony Total Well Past Target

Victoria Symphony Society's drive to gain 400 new members is well past the target mark and still rising.

Box office officials said yesterday the drive had registered more than 430 new memberships up to 5 p.m. yesterday.

Society president Jack Barraclough termed the campaign "a wonderful success" and said directors would consider repeating it next year.

First concert of the Victoria season gets under way at 3 p.m. today with Hans Gruber directing and Toronto symphony violin soloist Hyman Goodman as featured artist and concert-master.

Official opening of the new season takes place Monday night when the Sunday concert will be repeated for what is expected to be a full house at the Royal Theatre.

On hand will be dignitaries from a number of Vancouver Island municipalities whose councils have supported the symphony.

School Fire Drill To Be Sharpened

A campaign to sharpen the efficiency of fire drill in Victoria schools gets under way this week.

Schools of Victoria and Oak Bay will compete for two trophies offered by Victoria and Oak Bay Firefighters' Union for the best fire drill performance in each area.

Union firefighters conceived the idea after the disastrous Chicago school fire on Dec. 1, 1958, when 90 persons were burned to death and 77 seriously injured.

Beginning this week, which is Fire Prevention Week, inspectors from the two fire departments will visit schools, both public and private, to judge the efficiency of fire prevention measures and drill.

The judging will take about a month. Speed is not the only factor. Schools will be judged on the following points:

Moving out in an orderly way, without running, pushing or talking; monitors for exit doors; orderly assembly on grounds; overall time of evacuation; roll call system; additional precautionary measures, such as care of crippled youngsters, messengers; general attitude, knowledge and co-operation.

Your Problems

By Ann Landers

DEAR ANN: For the past four years I've been endowed with what a scientist at university terms "extrasensory perception." I can foretell when I'm going to get a letter, a phone call, which elevator will come, and sometimes I can even read my roommate's mind.

Although this scares me out of my wits at times, I'm delighted to be so gifted.

I was engaged to a fellow but he told me he's in no position to marry for several years so I broke it off. We meet at parties but he hasn't tried to get me back romantically, although we've had coffee dates.

My sixth sense tells me we will marry. This gives me the strength to see him on his terms. Shall I come right out and tell him I know what's in store for us? Please advise. —E. S. P.

★ ★ ★

Dear E.S.P.: I've only got five senses and I'm not too sure about them, so please don't ask me to give advice to someone who can read a roommate's mind and predict which elevator is coming.

Any girl (with or without E.S.P.) who tells a boy she knows what the future has in store for him shows a lack of common sense which, in the final analysis, is the best kind after all.

It's Her Business

DEAR ANN LANDERS: My mother-in-law is thinking seriously of marrying a garage mechanic who is her social inferior. She is 52, and he is 54.

My father-in-law was in the investment business and this new romance of hers, if it develops into anything, will surely hurt her social standing. We've tried to make her understand it's foolish to marry out of her class.

The man is quiet and nothing to write home about. He has a nice house (paid for) and a steady job. Can you say something to open her eyes? She's badly in need of advice. —Interested Family.

★ ★ ★

Dear Family: Your mother-in-law didn't ask for my advice, and I'll bet she didn't ask for yours either.

A woman 52 is old enough to make this decision without help. And whether or not he's something to write home about is for her to decide—not you. The marriage may be a very good one, so why don't you keep your nose out of it?

If alcohol is robbing you or someone you love of health and dignity, send for ANN LANDERS' booklet, "Help For The Alcoholic," enclosing with your reques 20 cents in coin and a large, self-addressed, stamped envelope.

(Ann Landers will be glad to help you with your problems. Send them to her in care of this newspaper enclosing a stamped, self-addressed envelope.)

PERSONAL MENTION

Mrs. Henry Lewis has returned to her Dallas Road home after a nine-week holiday in Britain, Holland and Iceland.

★ ★ ★

Miss Lucille McBirnie, 1803 Chandler Avenue, and Miss Frances Macdonald, 170 Bushby Street, have returned to Victoria following a five-month tour of 10 European countries.

★ ★ ★

Miss Gillian Bohane, from Wadhurst, Sussex, England, is presently staying in Victoria as guest of her uncle and aunt, Mr. and Mrs. Alec Turnbull, San Juan Avenue.

★ ★ ★

Out of town guests at the Farquhar-Grossmith wedding Saturday included the groom's mother, Mrs. Jack Farquhar, grandfather, Mr. James Farquhar, Mrs. F. Le Coutuer, Mr. and Mrs. H. Ray and Miss Jill Ray, Mr. and Mrs. Dudley Booth, Mr. and Mrs. W. Grange, Mr. and Mrs. D. McKenzie and Mrs. A. Parker, all of Vancouver; Mr. and Mrs. W. C. Spouse, Miss E. Spouse, Mr. and Mrs. T. Spouse and Mrs. J. Johnston of North Vancouver; Mr. and Mrs. L. Sutcliffe of North Surrey; Mr. and Mrs. Ian Edgar, Mr. and Mrs. Howard Craig of West Vancouver and Mr. A. W. Routledge of Regina.

★ ★ ★

Mrs. G. W. Piercy, 2344 Beach Drive, entertained Friday at a sherry-coffee party. Guests included Mrs. H. G. Ellis, Mrs. A. V. Price, Mrs. Howard Harman, Mrs. O. S. May, Mrs. John Reeves, Mrs. J. S. Oliphant, Mrs. John M. Elliott, Mrs. Len Acres, Mrs. P. M. Townsend, Mrs. M. P. Paine, Mrs. Howard Tomlin, Mrs. Edwin Tomlin, Mrs. Robert Agnew, Mrs. Malcolm Hamilton, Mrs. E. N. H. Sanguinetti, Mrs. W. Torrie, Mrs. Oliver Pauline.

★ ★ ★

GANGES — A "get-acquainted" tea, arranged by the Salt Spring Island PTA was held last week when mothers of grade one pupils and new students were welcomed by Mrs. A. McManus and Mrs. M. D. Seymour. On arrival, each guest was presented with a corsage. Mrs. J. M. Evans and Mrs. M. Fellows poured tea.

★ ★ ★

A buffet supper will be held this evening by Dr. and Mrs. John Duffus, MacLaren Street, for Mr. and Mrs. Michael Burke who leave this month to make their home in Edmonton. Mr. Burke has been with the Pacific Naval Laboratory here for the past two years.

★ ★ ★

After 36 years' service with the B.C. Telephone Company, Miss Marion P. Mitchell, PBX supervisor, has retired. Members of the Traffic Department of B.C. Telephone Co., hosted a reception and coffee party at Holyrood House recently, to honor Miss Mitchell, who was presented with a corsage of carnations and heather, and a handbag as a parting gift from friends and co-workers. Receiving guests at the party at the party were: Miss E. R. Walker, District Traffic Superintendent, and Miss E. Warburton, District Traffic Chief. Misses K. Goodall, M. Munn, S. Yurgensen, Mrs. M. Temple and Mrs. E. Tuffrey assisted with arrangements. Miss Mitchell leaves shortly for a holiday in Honolulu.

★ ★ ★

FULFORD — Robert Ian were the names given the infant son of Capt. and Mrs. Edward Lacy of Fulford at a recent christening in St. Mary's Anglican Church with Archdeacon G. H. Holmes officiating. Godparents were Mrs. A. Davis, Mr. Harold Lacy and Mr. R. E. Bradford, the baby's uncle from Basingtoke, England. The infant wore the family christening gown. A tea at the parents' home followed the service.

★ ★ ★

Invitation have been issued for the 46th annual ball of the Victoria City Police Mutual Benefit Association to be held at the Empress Hotel, Friday, Nov. 6 from 9 p.m. Supper will be served from 10 to 12 p.m.

Teamwork Ensures Success

Teamwork required to organize a coffee party is evident as three members of Sea Cadets WA put their heads together to plan for the annual affair to be held from 11 a.m. to 1 p.m. in the Douglas Room, Oct. 9. From left, members are Mrs. J. Fielden, Mrs. H. L. Elliott and Mrs. J. A. Brown. Stalls will include white elephant, garden and home-cooking.—(Colonist photo.)

'Pay Later' Comes To Moscow

MOSCOW (AP) — Long lines formed yesterday outside 47 Moscow shops authorized to sell consumer goods on the instalment plan.

Diamond Wedding Marked

Mr. and Mrs. Alfred J. Hayes of Cortes Island celebrated their diamond wedding anniversary as guests of honor at a tea held by their family in the Anglican Church hall of St. Saviour-by-the-Sea.

The couple were married 60 years ago at Winnipeg and moved to Cortes Island 42 years ago. Rev. Allan D. Greene of the Columbia Coast Mission proposed the toast to the happy couple and read telegrams from the Queen, Prime Minister Diefenbaker, and many friends and relatives unable to attend.

A buffet supper was later served at the home of the elder son and his wife, Mr. and Mrs. Arthur Hayes.

Present were the couple's seven daughters and two sons, six of their 18 grandchildren and three of their 11 great-grandchildren.

Among their family who attended were Mr. and Mrs. E. Garvey, Pender Harbor; Mr. and Mrs. R. J. Finnie, Lantzville; Mr. and Mrs. A. J. Hayes, Vancouver; Mrs. J. Kohi, Nimpkish Lake; Mrs. N. Wesnedge, Ucluelet; Mr. and Mrs. V. W. Illman, Langley Prairie; Mr. and Mrs. J. J. Merx, Port Alberni; Mr. and Mrs. G. Guffin, Ucluelet, and Mr. and Mrs. G. H. Guffin, Cortes Island.

OPEN HOUSE FOR NURSES

Open house for nursing sisters will be held from 2.30 to 5.30 p.m. Wednesday, Oct. 7, at the home of Mrs. G. M. Stewart, 3337 Richmond Avenue. This will be the last get-together before the annual meeting on Armistice Day, Nov. 11.

Around the Clubs

Price of admission to a coffee party Oct. 26 will be wearing of a hat and costume jewelry to be donated to a rummage sale.

Victoria Symphony Society's women's committee will meet at the home of Mrs. E. E. Pearlman, 3275 Uplands Road, between 11 a.m. and 1 p.m. to accept the gifts for the annual rummage sale to be held Oct. 30 at 7 p.m. at Jameson Motors.

★ ★ ★

St. Matthew's Church Guild will meet at 2.30 p.m. Wednesday, Oct. 7, in the parish hall.

★ ★ ★

Gordon United Church WA will meet at 8 p.m. Tuesday, Oct. 6, in the hall.

★ ★ ★

Old Aged Pensioners Association No. 5 will hold a special meeting Monday at 1.30 p.m. in the K of P Hall. Regular meeting will be held Wednesday at 1.30 p.m. in the Moose Hall.

★ ★ ★

Date and time of the Christmas bazaar for St. George the Martyr Church at Cadboro Bay was set for Nov. 21 by members of the women's guild at a recent meeting. It will be held from 2 to 9 p.m. with a program in the evening.

★ ★ ★

CWL, Oak Bay Council, will meet at 8 p.m. Tuesday, Oct. 6 in St. Patrick's school cafeteria.

★ ★ ★

Esquimalt Chapter IODE, will hold their meeting Wednesday, October 7 at 1.30 p.m., at the home of Mrs. A. Reid, 322 Plaskett Place.

★ ★ ★

The annual fall sale and tea of the senior branch of Christ Church Cathedral WA will be held Wednesday, Oct. 7 from 2.30 to 5 p.m. at the deanery, 930 Burdett Avenue. Mrs. H. S. Langford, Mrs. A. J. Marlow and Mrs. L. Curtis are tea conveners, Miss M. E. Gollmer, home cooking; and there will be stalls of fruit, vegetables and other home produce.

★ ★ ★

A business meeting of the Royal Roads chapter IODE at headquarters, is scheduled for 8 p.m. Wednesday, October 7.

History Course Starts Tuesday

Victoria College course on the history of British Columbia and Victoria starts at 8 p.m. Tuesday in the provincial library and archives in the legislative buildings.

Registrations are being received at the college. Course arranger and lecturer is James K. Nesbitt.

During the course there will be visits to the Maritime Museum in Esquimalt, St. Ann's Academy, Government House, Craigdarroch Castle and Helmcken House.

The Library of Congress at Washington has 250 miles of book shelves in two buildings with 36 acres of floor space.

Baby Buggy Carried In Handbag

TAPEI, Formosa (AP)—A patent has been granted here for a collapsible baby carriage that can be folded into a handbag. Two police officers, Yang Pa-Fu and Ou-Yang Shu, invented it. The contraption weighs 5½ pounds.

Women Urge Tax Aid

SAINT JOHN, N.B. (CP)—The annual convention of the Catholic Women's League has decided to ask the federal government for an increase in income tax deduction for dependent children.

It will request that exemptions be increased to $1,000 from $500 for children attending school.

It was also decided to petition the government to allow student earnings up to $1,500 be tax-exempt.

Well-Known McClure Designed Oak Bay Home to Go Under the Auctioneer's Hammer

A home, considered to be one of the most charming built by B.C.'s most famous architect, Samuel McClure, will be sold by **Unreserved Auction** on Tuesday afternoon at 3 o'clock. Very occasionally these days does a house of character such as this one come on the open market. The Residence incorporates a number of unique features, the first thing that strikes one is the solidity of the structure, which the architect has built on a solid rock foundation

The interior core of the house is taken up by a large "through" Cedar Panelled Banqueting Hall, from which all the ground floor rooms are reached. From the Fiddler's Gallery are 3-4 large Bedrooms with dressing or nurseries and bathrooms adjoining. At rear garden level is a fully self-contained suite with garage, for for either Domestic Help or Rental. The grounds of one acre (more or less) give the Residence added charm and seclusion yet are easily maintained.

On Wednesday, commencing at 10 o'clock, the complete Antique and Modern Furnishings are being offered. Very rarely does the Contents of a house so beautifully furnished come on the market and all are advised to view and attend the sale.

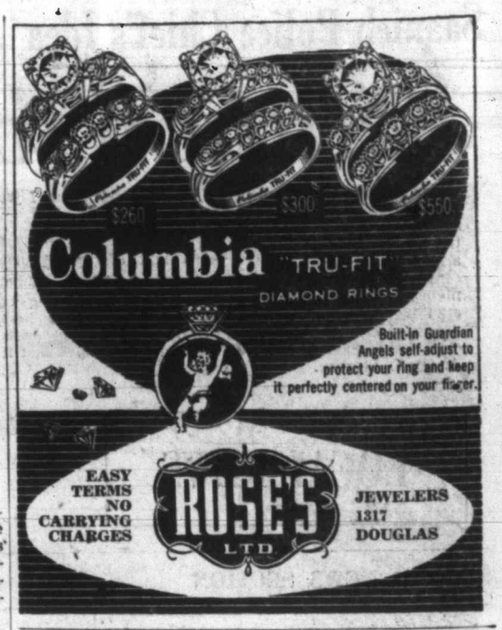

Your Eyes Can't Wait

Doing without glasses when you need them or wearing inadequate glasses can result in serious eye strain. Have your eyes examined soon and bring your prescription to either of our two offices, where it is always a pleasure to serve you.

Prescription Optical

EV 4-5914 233 Yarrow Building 625 Fort Street and EV 4-7937 Medical Arts Building 1105 Pandora Ave.

In Business For YOUR Health

Above everything else ours is a prescription drug store, and the first order of business is your good health. Whatever your need, a simple remedy, a sickroom appliance or a prescription compounded, we are prepared to serve you in a manner that reflects pride in the profession of pharmacy. We are in business for your health and our dispensaries are stocked and staffed to cater fully to your every need.

NATIONAL PHARMACY WEEK
OCT. 4th to 10th

McGill & Orme LIMITED PRESCRIPTION CHEMISTS
FORT AT BROAD EV-4-1196 | DOUGLAS AT VIEW EV-4-2222 | MEDICAL ARTS BLDG. EV-2-8191

GETTING READY FOR WONDERFUL THINGS!

Bernard Shaw's

WILL BE CLOSED MON., TUES., WED.

WATCH FOR A GREAT ANNOUNCEMENT

Everyone is talking about the fine collection of pictures they saw displayed on the walls at

DON ADAMS Interiors Ltd.
1028 Fort St. (Near Cook) EV 2-3200

Island Weavers Ltd.
autumn sale
CONTINUES

Regular stock greatly reduced

SKIRTS—15.50 to 19.50
Reg. price 27.50 to 32.50

suits and coats from 39.50

fabrics 25% off

including

tweeds, worsteds, boucles, all hand-woven on our looms in Esquimalt.

Island Weavers Ltd.
1013 Government Street

Hudson's Bay Company.
INCORPORATED 2ND MAY 1670

Encore!

CONTINUED FOR A LIMITED TIME

20% Savings on Fall Styled Permanents

MAKE YOUR APPOINTMENT EARLY
Phone EV 5-1311
HBC Beauty Salon, Fashion Floor, 2nd
Use Your Charge Account

at WILSON'S

New Shipment of Imports

Popular Bulky Knit Sweaters

Exciting new arrivals await you in fashion's pet bulky knits . . . important makes such as

Meggi of West Germany
Mirsa of Italy
Jaeger of England, and others

You will be enchanted by the styles and immediately adopt the colors as your own special favorites. In bold stripes, mohairs, two-tone boucle knits and popcorn stitch.

PURE SILK DRESSES

This is a new shipment you must see. 3-piece pure silk dresses in exotic colors by "Dynasty of Hong Kong."

$39.50

HOURS: 8.30 a.m. to 5.30 p.m. Monday through Saturday

Convenient Terms — No Interest
No Carrying Charges

W&J WILSON

Government Street—Opposite Post Office
Phone EV 3-7177

DEAF! Read Humphrey Golby's message from the Beltone Hearing Aid Co., published every day under Announcements, in this newspaper.

Northern Audio Company
222 Scollard Building

ROBERT MUNSON asks . . .
"Do you hear the sounds but fail to understand the words?"
IF THIS IS YOUR PROBLEM WE CAN HELP YOU!

Hearing instruments fitted for word understanding!

Come in and see the completely new CORDLESS HEARING AID. Fits behind-the-ear and weighs less than a third of an ounce.

R. O. MUNSON & CO.
MAICO HEARING SERVICE
Certified Consultants
64C FORT (Ground Floor)
EV 3-2436 Victoria, B.C.

Send for free booklet describing this NEW and DIFFERENT hearing aid which helps you protect the hearing you have LEFT.

Gay, Attractive 'Imports' Asset to City

From Durban, South Africa, is Denise Duncan here totting up figures at a local bank branch. A Victorian of only five weeks, Denise likes the city very much.—(Colonist photos by Jim Ryan.)

Vivacious Sylvia Bennett who hails from Leicester, England, feels right at home amid luxurious fabrics and pattern books in a local fabric shop. Sylvia worked as a dress designer in London and Leicester before making the trip here.

They All Had Courage To Pull Up Home Roots

By ANNE SMELLIE

One of the nicest things to happen to Victoria this year was the arrival of four attractive girls.

The "imports," as they call themselves, are all individuals.

What they share is a keen interest in Canada, a mutual residence at the YWCA and the courage to pull up home roots for adventure.

* * *

Janet Ritchie, top right, a blonde with a dimpled smile and soft accent, can be found at her typewriter at a life insurance firm.

Born in London 20 years ago, Janet is no stranger to the sea.

Her school years from age 11 to 17 were spent at Bexhill-on-Sea, near "Hastings, the battle of, you know." Her home was in Godstone, Surrey.

Out of school (she was presented at court in her last year), Janet took a secretarial course in London.

Two things prompted her trip out 11 months ago.

"I wanted to see Canada and my godfather, Mr. Jack Scott-Harston who lives in Victoria."

An active girl, she divides her time between sports and singing with the Cathedral choir.

* * *

Fair-haired, impish Josephine Hallett, lower right, arrived in Victoria last Christmas eve.

The 21-year-old didn't mind. Her mother came with her for a three months' visit with a relative, Mr. Albert Hull, at his Trans-Canada Highway home.

Looking for adventure, "Josie" who has been to Europe, wanted to "try" Canada.

Her occupation as a hairdresser could secure her a job anywhere but she decided to stay "in the prettiest part of Canada."

Born in Leicester, Josie did a "little hair and window dressing" before she left home. She schooled for her licence here and has been working at a local department store salon.

* * *

Another new arrival is a charming lass from South Africa.

Denise Duncan, top left, slim and fair, left her native Durban to "meet people and see the world a bit." She's been here for five weeks.

Travelling by sea to England, she visited London and later relatives in Edinburgh where her family was born.

Aboard the German flagship Bremen making her second voyage (and Denise's second trip, as well) she met Victorians, Mr. and Mrs. Martin Kroeger, who were returning home after 10 years in Africa.

With the couple, she travelled west through the U.S. by bus.

Her first stop here was to visit relatives, Rev. and Mrs. Alexander Reid, at Work Point Barracks.

Here, she is being trained in teller work at a local bank.

* * *

A vivacious miss who is taking "time out to breathe" from the hectic pace of English big city life is Sylvia Bennett, another recent arrival.

Sylvia, who has wanted to come to Canada "for years," was born in Leicester, England where her father was a managing director of a department store.

Following a year's training in a domestic science course at Eastbourne on the English south coast, she took a three-year, dress-designing course back in Leicester.

From there, it was two years working with the London firm of John Lewis as a junior designer and 18 months back home as a designer with a dress firm

Having "threatened" many times to come out to visit her uncle and aunt, Mr. and Mrs. A. J. Craddock on Newport Avenue, she finally made the trip by sea and rail and arrived in early June.

Putting in an active day at a local insurance firm is fair-haired Janet Ritchie, a Londoner who spent her school days on the sea and feels right at home in Victoria.

Josephine Hallett who arrived in the city last Christmas Eve works at her craft in a local beauty salon. "Josie" who came from Leicester, England, has been on parade in several fashion shows this past year. Here she is shaping a "perm" for Mrs. F. S. Chidlow of Luxton Road.

You'll Find Your Teenager at 'The Little Wheel'

By CAREL KENDALL

Now we know where school kids go any old time they aren't in school . . . a hideout on Oak Bay Avenue called the Little Wheel.

Run by Mr. and Mrs. Ralf Cossey, this home away from home for many teenagers must be an answer to their mothers' prayers.

Here they can talk, play a juke box or piano, dance, sing and generally let off steam while they drink coke, and coffee, eat hamburgers ad something called a zandwich.

Ralf Cossey is well able to control the kids if they get too wild. His philosophy is simple. "All people want is to talk and to listen," he says, "that's what we do here."

Asked where he comes from, he will say "the world. I am a citizen of the world, I love all people.'

"This little hot spot for kool kids has quite a decor. Dangling from the ceiling are colored maracas, a sombero draped with a bright serape, and many other weird objects.

Photos of jazz players, pictures and press cuttings clutter the walls. Murals scream at you when you come in, full of the color and restlessness of a character named George Stevens, known as Goof, who has just set off on a vague ramble round the world. Goof, "just a guy passing through who wanted somewhere to lay his head, and catch his breath" was welcomed by Ralf.

A collection of knives and daggers pinned on the doors of cupboards act as handles . . . "also handy for family arguments" says Ralf, "when there are no rolling pins around."

Cacti bristle in odd corners, and seats and tables are barrels and planks.

The Little Wheel is a place full of contrasts with an orthodox counter and a backroom where the regulars can collect round a piano, slump on the tables and "get in the groove." The sound trickles through round "portholes" carved in the wall to charm the less "integrated."

Last week Little Wheel celebrated its first birthday. During the day it is a hub for school children, later in the evening it is a haunt for wandering coffee-drinkers who like a bit of atmosphere mixed with their chat.

The place never closes . . . except between 2 a.m. and 10 a.m. when Ralf and Jo, his wife, catch up on a little sleep.

For indigent juke-box fiends, Monday is the big day. Every Monday is "Brew Monday" when there is free music and coke or "brew" with every zandwich.

Ralf's explanation of Brew Monday left me floating in space. It has something to do with lunar and blue, but quite what, is still a mystery.

Most of the notices are written backwards and if you are a logical type it might be a good idea to take along a mirror.

Something beatnik in the best of us may be caught up in the zany whirl of the platters going round and around.

How do you describe a wheel anyway?

Barrels and planks make tables and chairs at the Little Wheel where the gang gathers for talk. Left to right are Janet Walker, Jim Richard, Bom Muirhead, Judi Fraser, Pat Walker, Dave Milne, Michelle Marinker, Doug Holcomb, Joe Dunn, Bill Bell, John Waring and Margery Beattie. Portholes conduct music from the back room.—(Photo by Bill Boucher.)

Running the Little Wheel is hard work and lots of fun for Jo (Mrs.) and Ralf Cossey. Surrounded by crazy murals and rowdy customers, life is dull when they take a holiday.—(Photo by Bill Boucher.)

Ridout-Eby Rites

Calgary Girl First Bride To Be Wed at St. Peter's

The first marriage to be performed in St. Peter's Church united Miss Edith Marilyn Eby, daughter of Mr. and Mrs. G. C. Eby of Calgary and Mr. Michael Arthur Ridout, son of Mr. and Mrs. C. A. Ridout, 1191 Reynolds Road.

Rev. K. M. King officiated at the afternoon ceremony. Given in marriage by her father, the attractive bride wore a gown of queen's blue silk organza with straight neckline, high gathered bodice and long sleeves. A crown of white carnations held her short blue veil and she carried red roses and carnations.

Senior attendant, Miss C. Pitchford was gowned in a crushed strawberry shade with matching flowers and headdress.

Flower girl, Rona Marie Hodge, wore a yellow frock with pink and white carnations.

Best man was Mr. Dave Ridout.

Attending a bridal dinner at the Villa Marina were members of the party and immediate family. A reception followed later in the evening.

The young couple will live at 3106 Shelbourne Street.

* * *

—(Photo by Kandid Kamera.)

MR. and MRS. M. A. RIDOUT

* * *

Paxton-Blackley

Carrying a silver filigree horseshoe as a token of luck and happiness, Mrs. Ian Paxton, the former Mary Blackley of Victoria and Edinburgh, left Centennial United Church on the arm of her husband.

Rev. R. McElroy Thompson officiated at the recent evening ceremony at which Bill Mossie played the bagpipes in honor of the bride, the daughter of Mr. and Mrs. R. Rousey of Edinburgh.

Her groom is the elder son of Mr. and Mrs. Andrew Paxton of Victoria.

Given in marriage by Mr. David Craig, the fair-haired bride chose a formal gown of white satin and tulle with a sabrina bodice of Chantilly lace and long sleeves. Her shoulder-length veil of tulle was held by a pearl coronet. She carried red roses and white heather.

A gown of turquoise taffeta with tulle was worn by her attendant, Miss Muriel Holligan, also of Victoria and Edinburgh. Her bouquet was yellow carnations and feathered chrysanthemums.

Lieut. Bruce Paxton, PPCLI, the groom's brother, was best man and Mr. Ray Seymour and Mr. Ian Wallace were ushers.

Mr. and Mrs. R. Seymour were hosts at a party at Hampton Hall for the couple and Mr. Adam Utterson proposed the bridal toast.

Leaving on an up-Island trip, the bride donned a blue sheath dress with matching accessories and a fur jacket.

* * *

—(Photo by Campbell's.)

MR. and MRS. IAN PAXTON

Gay-Logan

Married in double-ring ceremony last night in First Baptist Church were Miss Lois Marilyn Logan and Mr. Derek Glenn Gay.

Rev. G. R. Easter heard the vows of the daughter of Mr. an Mrs. R. G. Logan, 1199 Monterey Avenue, and the son of Mr. and Mrs. J. C. Gay, 4918 Prospect Lake Road.

The bridal gown was a white classic of imported rose motif lace fashioned with scoop neckline, bracelet-length sleeves and ballerina skirt. A jewelled coronet held her halo of French illusion veiling and she carried a cascade of red roses interlaced with stephanotis.

Miss Joan Baker, maid of honor, wore an aqua gown of nylon with a white feather headband. Miss Lynn Gay was in ice-blue and Miss Heather Logan in Hartnell pink. Their chapel bouquets were pink roses.

Best man was Mr. Jack Mather, and ushers Mr. Sergei Gibson and Mr. Barry Harvey.

More Time For Rhyme

The nation-wide poetry contest sponsored by the Canadian Society of Poetry has been extended until Oct. 30, officials announced yesterday.

The contest is open to Canadians writing in both English and French. A selection of the best poetry entered will be published later in the Canadian Yearbook of Poetry."

Entries should be mailed to the Canadian Society of Poetry, 1762 Clair-Vue Street, Quebec City, Que.

Thanksgiving Turkey

Expert Describes Favorite Stuffing

Swiss chef Paul Kummer, lending a helping hand this month at the Empress Hotel, has suggested a sure-fire "stuffing" for the Thanksgiving turkey.

Mr. Kummer, who has been on the staff at Chateau Lake Louise and the Royal York, is enjoying his third visit to Victoria. From here he goes to the warmer climes of Nassau.

Here's his favorite recipe for a 20 to 25 pound eviscerated bird. It's called the Empress peach and chesnut dressing.

ROLLS OR BREAD

Prepare 12 large white rolls or one loaf (large size) white bread. Chop fine ½ pound bacon or ham, two medium size Spanish onions and one head of celery hearts.

Add three eggs, ½ teaspoon of combined pepper, nutmeg, sage, thyme, one tablespoon of salt, one teaspoon fine cut chives (if available) four fresh or preserved peaches, peeled and diced and one 15 oz. tin of glazed chesnuts cut in quarters.

Moisten bread with approximately 1½ pints of milk, fry bacon and celery and mix with bread and other ingredients, except chesnuts and peaches.

300-DEGREE OVEN

Add the peaches and chesnuts and bake for 40 minutes in buttered pan at approximately 300 degrees. Pour three tablespoons of turkey gravy over dressing and serve.

(The chesnuts may be placed on surface of dressing rather than mixed in.)

CHEF PAUL KUMMER
. . . Nassau next

Pointer to Personality

Your Hair Is YOU

TORONTO (CP)—Take a close look at your hair style. It reflects your personality.

"A person with a vibrant personality will wear a more extreme style," says James Keeler, a member of the Guild of Hair Design, a group of leading Ontario hair stylists.

A shy person will have a subdued style, and will not use coloring.

Green or blue hair is definitely for extroverts.

CUT AND COLOR

A good cut is the most important part of hairdressing and should fit the contour of the face, a person's dress style and personality, he says.

Hair coloring is definitely established. Mr. Keeler estimates that 80 to 85 per cent of his own customers use some type of coloring.

The newest trend, he says, is to red, "a popular color which is worn well by most women."

DOZEN SHADES

"Some people think of red as a decorator's color of paint, but there are a dozen shades which can be used according to the individual skin tone."

Streaks and tipping shades are still popular, and are especially flattering to the current short hair styles.

One of the two main styles for this year is the high crown look, cut short and close to the ears. The other, slightly longer, is turned up at the ends with very little curl. It covers the ears but does not touch the shoulders. This is to keep the hair off the high necklines of this winter's fashions.

CRISP CURL GONE

The day of the crisp curl has gone, he says. Twenty years ago Canadian women got a permanent once a year. "Now many women get their hair set twice a week," which he says is the result of the influence of the casual, loose style, and a soft permanent perhaps four times a year.

Girls have started to visit hairdressers at a younger age. Mr. Keeler says, "Many girls of 13 use peroxide. Older women, too, are among the best customers.

"White hair, which used to be a sign of old age, has become fashionable when it's natural. Women, who used to cover up the grey and white hairs, now are using rinses to accent the flattering shades."

Ocean Dips Ended Idyll

LOS ANGELES (AP) — Actress Dolores Michaels won a divorce from artist Maurice Martine, testifying she expected difficulties in marriage—but not bathing in the ocean the year round.

She said that when she married Martine in 1953 they moved into the "shell" of an expensive Laguna Beach home. "The only trouble was we had no water and no heat," Miss Michaels testified. "So we were forced to bathe in the ocean. I had colds all the time I was married."

Martine is 41, Miss Michaels, 25.

Strachan Lone Male Among 150 Women

FULFORD — Provincial CCF leader Robert Strachan took one look at a sea of 150 women's faces and said he was feeling a bit shy.

"I'm used to saying ladies and gentlemen," he told the delegates to a conference in Cedar last week of South Vancouver Island Women's Institutes.

"I feel at a disadvantage with an all-ladies audience—not that I've anything against them. I married one," he hastily explained.

Delegates from South Salt Spring Island WI who travelled to the meeting were Mrs. R. Lee, Mrs. J. Campbell, Mrs. A. Davis, Miss B. Hamilton, Mrs. M. Gyves and Mrs. D. Slingsby.

Lone male, Mr. Strachan was the official greeter, and offered his congratulations to the WI "on the wonderful work done throughout the world."

Institute groups represented were from the newest Newcastle group to the three oldest —Sooke and North Sooke, Colwood and Metchosin—all of whom were celebrating golden anniversaries. The Cedar Institute, hosts for the day-long meeting, is in its 25th year.

Provincial president, Mrs. J. O. Decker, brought reports from the recent Edinburgh conference.

Refreshments were served by the Cedar and Saltair groups.

Mid-Heel Charm with Low-Heel Comfort!

Now it's yours in this famous DR. LOCKE SHOE!

And it has an arch that has helped to relieve arch strain for so many women, and plenty of toe room for day-long ease. Why not come in today and try it on!

Dr. Locke

Cathcarts SHOE STORE
620 Fort St. EV 4-6111

GETTING READY FOR WONDERFUL THINGS!
Bernard Shaw's
WILL BE CLOSED MON., TUES., WED.
WATCH FOR A GREAT ANNOUNCEMENT

ISLAND HALL HOTEL
PARKSVILLE, V.I., B.C.
Autumn, the loveliest season of the year is ideal for quiet, restful, vacations, and the spot to enjoy it to the full is this hotel and annex, mid-Island, on wide sandy beach and in village. Warm, comfortable, hospitable. Most rooms with private bathroom. Wonderful home cooked meals. TV room. Fishing. Golf 7 miles away. Discount of 10% on holidays of week or longer. For information and reservations write or phone Mrs. Mary Sutherland, Mrs. Eileen Allwood, owners-managers. Phone 46 Parksville.

THE EASY WAY
GRADE I
For pre-school pupils, including a foreign language.
HALF-A-DAY
EV 2-2668

Montague BRIDGMAN Ltd
China · Crystal · Gifts
811 Government St. Phone EV 3-0821

Electric Chord Organ
$199.50
Phone EV 6-2458
No Lessons Needed

B.C. ELECTRIC LIGHT AND TELEPHONE BILLS PAYABLE AT BOTH PLACES
McCall Davey Drug Co.
Reliable Prescription Service — 1469 Douglas, Opp. City Hall EV 2-3831 or EV 2-3615 — Free Delivery Service
Shelbourne Drug Store
Corner Hillside and Shelbourne Phone EV 4-8106

October Special
DRAPES 20% DISCOUNT
Beautifully Dry-Cleaned
Page THE CLEANER
Phone EV 2-9194
2929 Douglas

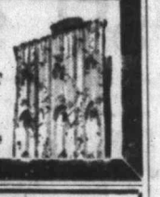

new Acousticon Hearing Aid so small that 25 fill an ordinary tea cup!

Imagine a new hearing aid so light that it weighs only ¼ ounce, so powerful that it gives you all the sound you need, so small that you have to see and try it to believe it.

Designed for active men and women, this new ultra-miniature hearing aid provides a new way of life for men and women who have felt restricted by the bulk and inconvenience of old-fashioned hearing aids.

New Acousticon Privat-Ear provides the kind of freedom you have dreamed of, the inconspicuous hearing correction you have hoped for—but never thought possible. Now you can lead a full and active business life—even engage in sports—and enjoy your hearing all the time!

You've got to see and hear with the new ultra-miniature Privat-Ear to believe it. So come in to our office or phone for a convenient home appointment. No cost or obligation, of course. For more information, write for FREE booklet.

HEAR TV BETTER FOR ONLY $4.75
ACOUSTICON OF VICTORIA
SUITE 102, 745 YATES ST.
PHONE EV 2-4524

There's NEW BEAUTY as well as New Vision

Glasses for the children should be checked in readiness for school. Come in and inspect new arrivals and modern styles for all the family.

GLASSES on CREDIT

BROKEN LENSES AND FRAMES REPLACED WHILE YOU WAIT
Won't you drop in with your prescription and try on our lovely new frames with no obligation whatever? You are sure to find one that flatters you.
Quick, Reliable Service

MAYCOCK OPTICAL DISPENSARY LTD.
Ground Floor 1327 BROAD at JOHNSON
Phone EV 4-7651

charge accounts invited — mail orders promptly filled

alligator lizard

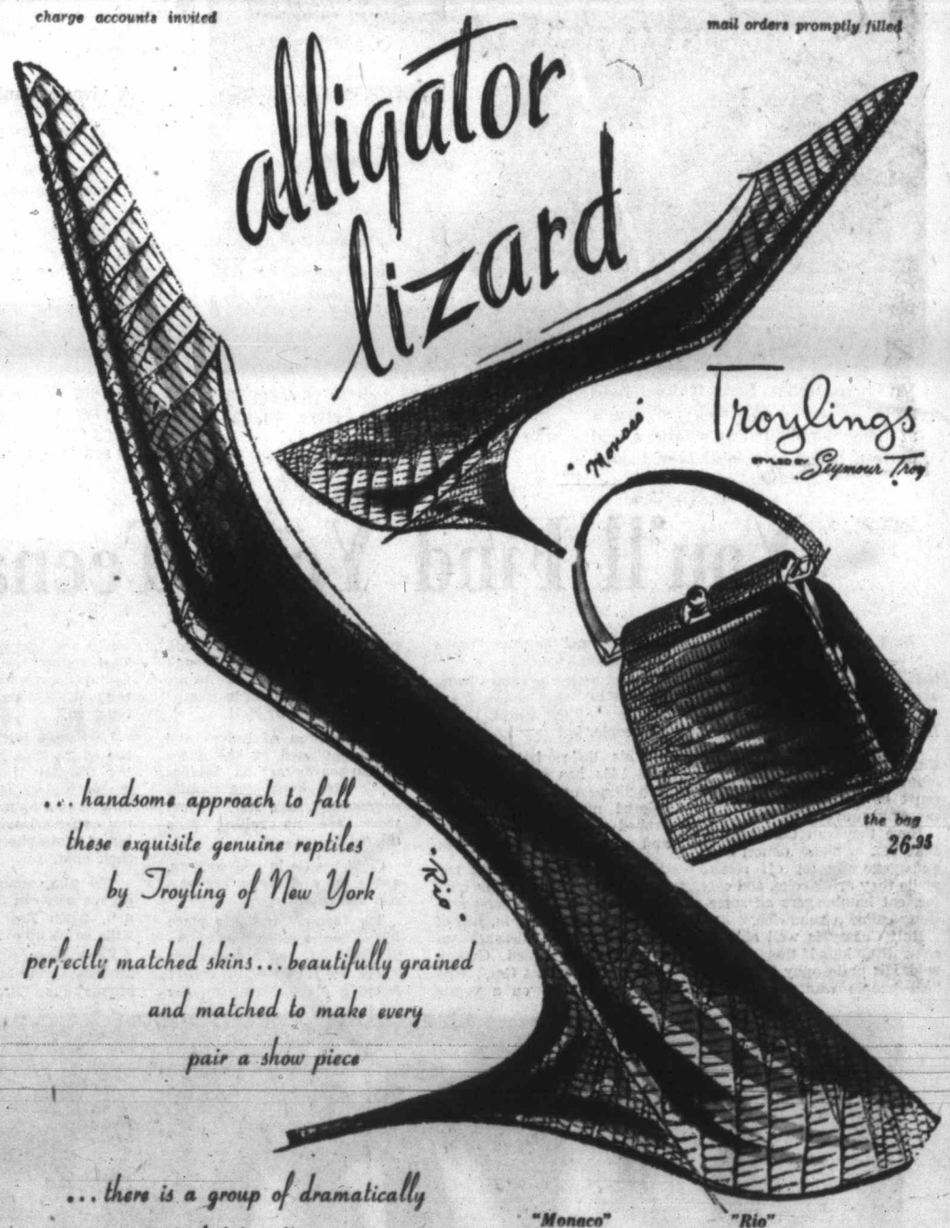

... handsome approach to fall these exquisite genuine reptiles by Troyling of New York

perfectly matched skins ... beautifully grained and matched to make every pair a show piece

... there is a group of dramatically styled handbags to match
26.95 to 139.95

"Monaco" black alligator lizard, brown alligator lizard, brown alligator 28.95

"Rio" black alligator lizard, brown alligator lizard, brown alligator 28.95

Ingledew's
men's women's
also Vancouver
749 Yates Street

A PHONE CALL

Just a phone call to . . . EV 3-6422 . . . your order will be taken care of . . . whether for local delivery or mailed to some distant point . . . and packed the way you wish.

Phone EV 3-6422.

Welch's
CANDY SHOP
745 Fort St.

Planners of Week's Events

Today opens Business Women's Week, designed to call attention to achievements of business women in Canada and the U.S. Four members of Victoria Business Women's Week committee who've planned a busy week for those concerned in the city are, from left, Miss Elizabeth Riddell, Miss Ruth Adams, chairman of the committee, Miss Marjorie Trotter and Mrs. Lillias Pepler.

Spotlight on Activities

Business Women's Week Opens Today with Supper

Throughout Canada and the United States, Business Women's Week will be observed from today to Oct. 10 this year.

Purpose of the week is to inform the public of the part played in the life of Canada by business and professional women.

Joining the 130 members of the local BPWC in observance of the week are the Altrusa Club, Beta Sigmi Phi, Christian Business Women, Soroptomist Club, Stagettes, University Women's Club and the Credit Women's Breakfast Club.

Among the events planned is a supper today at King Arthur's Round Table, from 5 to 7 p.m., when BPWC will welcome members of the above organizations. A church service at Metropolitan United Church will follow the dinner.

On Saturday, Oct. 10, members have arranged to take senior citizens for a drive and tea at Butchart's Gardens as guests of Mr. and Mrs. Ian Ross.

Woman Geologist Wins Big Honor

CALGARY (CP)—Dr. Helen R. Belyea of Calgary is making a name for herself is in a traditionally male field—geology. Dr. Belyea was recently awarded the Barlow Memorial Medal, the Canadian Institute of Mining and Metallurgy's top annual award for a paper on economic geology — the first woman to win the medal.

Men Take Nagging To Heart

HOLLYWOOD (AP) — Nagging wives may be a cause of heart disease among men, says a Hollywood heart specialist.

Dr. Frank G. Nolan cited the case of a patient who was receiving an electrocardiogram when his wife walked into the room. "The needle jumped," Dr. Nolan said.

Catholic Women Elect Victorian

SAINT JOHN, N.B. (CP)—Mrs. Theodore Taylor of Victoria was returned as sixth vice-president here Friday as the Catholic Women's League re-elected all its national officers in its annual general meeting.

President of the CWL is Grace L. Caughlin of Milltown, N.B.

RANDOM HEALTH NOTES
For You and Yours
You Working Lassies

To your employer, to your loved ones and to yourself, you owe a **Healthy Body, a Healthy Mind** and a **Healthy Spirit.**

To maintain these, buy natural, organic, delicious foods and supplements for internal building, and harmless, chemical-free beauty aids for external use.

at
LOGICAL HEALTH FOODS
735 View St., Victoria, B.C.
EV 5-7021
Free Dietary Food Suggestions and Guides for Healthful Living

BON CAFE
1439 DOUGLAS ST.
Operated by a club member, Mrs. T. Simmons
FULL COURSE LUNCHEONS AND DINNERS
Afternoon Teas (and Tea Cup Reading 2.30-4.30)
FOR PROFESSIONAL AND BUSINESS WOMEN

AFTER BUSINESS HOURS . . .
Relax in a Lovely Housecoat
See our large selection of the newest VIYELLA HOUSECOATS in paisley and tartans From $24.95
Always a fine selection of
BLOUSES - LINGERIE - HOSIERY - BRAS
LORETTO LINGERIE SHOP
(MRS. S. J. SHANKS)
763 FORT ST. PHONE EV 4-2934

YOUR HAIR is your most IMPORTANT accessory TODAY—One of the MOST INFLUENTIAL MEN in YOUR LIFE the "First Rate" Haircutter (Vide Press)
INDIVIDUALITY in HAIRCUTTING
As Distinct From Sterotype
LADIES
MEN AND CHILDREN
FIRTH OF FORT
Hairdresser, Victoria Since 1918
Now 330 Yarrow Building (Elevator)
No Appointment — WALK IN

HARRY FIRTH

FOR A COMPLETE RANGE OF
FALL
- COATS
- SUITS
- KNITTED SUITS
- SKIRTS
- SWEATERS
- BLAZERS

CALL AT THE
Piccadilly Shoppe
"Where You Always Get the Best for Less"
MRS. E. CARR
Member Business and Professional Woman's Club
1017 Govt. (Cor. Fort)
EV 4-7332

SUCCESS
IN A BUSINESS OR PROFESSION STARTS WITH
TRAINING
PREPARE TO JOIN THE RANKS OF THE SUCCESSFUL — TRAIN IN THE SCHOOL THAT MEANS "BUSINESS"
DAY CLASSES — NIGHT CLASSES
A Subject or a Course
Member Canadian Business Schools Association
GENERAL BUSINESS SCHOOL
602 Broughton, at Government
Phone EV 3-6688
"A Business Course Is a Lifetime Investment"

At Malleks We Know
WHAT THE CAREER WOMAN WANTS
Here you will find the impeccable good taste combined with the last word in fashion. That note of quality inseparable from the name of Mallek's, backed by a record of nearly half a century of service. At Mallek's, too, you will find the outstanding value, the convenient payment plans that are designed to meet the professional woman's needs.
Budget Terms at No Extra Cost
Mallek's
1696 DOUGLAS EV 2-8151

the Elegant Look goes to your head

Showing a galaxy of wonderful new millinery styles, in an outburst of rich autumn colors.
Minnie Beveridge 764 FORT ST.
Millinery
Member Business and Professional Women's Club

New Fall Lingerie

Toojays
622 View Street
1680 Douglas Street

FALL LOVELIES
for the Career-Minded!
The most wanted styles are here in skirts and sweaters for your fall wardrobe.
SKIRTS
Complete selection of wools, new shaggy materials, plains, plaids and tweeds. Choose from popular styles in sizes 10 to 20 $7.95
SWEATERS
Everything in sweaters — Botany wools, Orlons, Banlon, Mira-lons, shags, bulkies. Ultra-new styles and popular classics in a host of colors you want.
Cardigans, from $4.98
Pullovers, from $2.98
Miss Bernice Harvey, member Business and Professional Women's Club
OPEN FRIDAY TILL 9 P.M.
JEAN BURNS LTD.
1211 DOUGLAS STREET PHONE EV 3-2033

When Accuracy Is Essential . . .
choose **OMEGA**
Paris Inspired

In precious 14kt. gold

The combination of Swiss precision and Parisian styling make Omega watches ideal for that gift that means so much.

Many Omegas are still giving excellent service after 50 years of constant use, and *ALL* Omegas are unconditionally guaranteed in 130 countries.

Every Omega insured for one year against loss or theft.

Ladies' OMEGA 14K gold models.....from $99.50
Other ladies' OMEGAS.....from $75.00

Mrs. J. Rose, Member Business and Professional Woman's Club

EASY TERMS
NO CARRYING CHARGES
ROSE'S LTD.
1317 Douglas Street JEWELERS

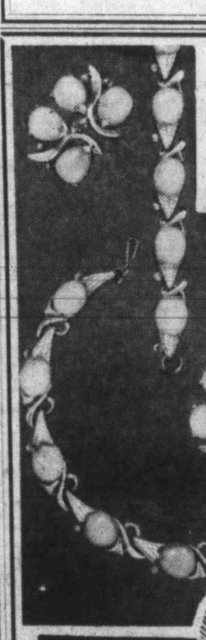

For the Business Woman
Softly classic jewelled beauties created to flatter the fashions of the Business Woman
See our beautiful display of fall items.
LITTLE & TAYLOR
Registered Jewellers American Gem Society
1209 Douglas Street (Scollard Bldg.) Phone EV 5-4431

ESTABLISHED 1862
at WILSON'S
SUITS
For Your New Fall Wardrobe

Successful women know the value of a well-chosen wardrobe in which the suit plays a foremost part.

Among the models in our displays are the popular trotter-length suits, imported fabrics, fur trim touches for lavish elegance. Some jackets are fashioned with easy straight cut, some neatly fitted.

Gay fall colors predominate in lush mohairs, rich Cashmeres, wool knits and imported tweeds.

HOURS:
8.30 *a.m.* to 5.30 *p.m.*
Monday through Saturday

Convenient Terms
No Interest
No Carrying Charges

W&J WILSON
LIMITED
Government Street
Opposite Post Office
Phone EV 3-7177

Not exactly as illustrated

CLASSIFIED WANT ADS

24 Daily Colonist
Sunday, Oct. 4, 1959

AFTER-HOUR TELEPHONES
11.30 p.m. to 8 a.m.
Circulation EV 3-0725
Sports EV 3-7000
Editorial EV 3-4509 or EV 3-8309

SUBSCRIPTION RATES
Wherever carrier service is maintained: $2.00 per month.
Single copy sales price: 10 cents daily, 14 cents Sunday.
By mail: Canada, Great Britain, Yukon Territory, one year, $18; six months, $10.00; three months, $5.00; single month, $2.00. Australia, month, $2.50; U.S.A., month, $2.00. Foreign, $3.00 per month.

Authorized as second-class mail, Post Office Department, Ottawa.
Member of Audit Bureau of Circulations.

CLASSIFIED RATES
20c per line per day. 57c per line per three days. $1.06 per line per six days. $3.90 per line for one month (26 days). Above rates apply to consecutive insertions only. Sunday single insertions 22c per line. Contract rates on application. Minimum advertising, two lines.

Birth Notices: $1.25 per insertion.

Marriages, In Memorium Notices, Cards of Thanks, not exceeding 12 lines: $1.75 per insertion. Each additional line 17c daily.
Deaths, Funeral Notices, not exceeding 12 lines, $1.75 first insertion and $1.25 subsequent insertions. Each additional line 17c daily.

In the event of an error occurring the liability of Victoria Press Ltd. shall not exceed the charge for the space actually occupied by the item in question.

TERMS OF PUBLICATION
The Victoria Press Ltd. shall not be liable for non-insertion of any advertisement beyond the amount paid for such advertisement.
All claims on error in publication shall be made within 12 hours thereafter and if not made shall not be considered. No claim will be allowed for more than one incorrect insertion nor for errors not affecting the value of the advertisement.

All advertising copy will be subject to the approval of the Victoria Press Ltd., who reserve the right in its sole discretion to classify, reject or insert copy furnished.

DUNCAN BUREAU
30 Kenneth St.
Post Office Box 182
Telephone Duncan 1600

Eastern Canada representative: W. H. Austin & Co., 18 Toronto Street, Toronto, Ont.

United States representative: Cresmer & Woodward, Canadian Division.

Replies to private box numbers may only be obtained from the downtown office of Victoria Press Ltd., at 1215 Broad Street, and at the Duncan bureau, 30 Kenneth Street.

1 BIRTHS

BUTCHER—To Jack and Patricia Butcher, at Joyce Memorial Hospital, Shawinigan Falls, Quebec, on Sept. 26, 1959, a son, David John, 8 lbs. 3 ozs.; a brother for Diane and Linda.

MORAN—Born to John and Freda Moran (nee Nattrass), 2927 Glasgow Avenue, at Royal Jubilee Hospital on Sept. 29, 1959, a girl, Tracy Eileen, 6 lbs. 10 ozs. Sincere thanks to Dr. C. Mellis Mair and maternity staff.

RIDDELL—Born to Mr. and Mrs. Ian L. Riddell, 2512 Shakespeare St., Victoria, at the Royal Jubilee Hospital on Sept. 30, 1959, a daughter, Barbara Janice, 7 lbs. 1½ ozs.

SMITH—Born to Mr. and Mrs. Gerry Smith, 1573 Princess Royal Avenue, Nanaimo, B.C., Sept. 27, 1959, a son, Robert Bruce. A brother for Kevin and Grant.

2 ENGAGEMENTS

HUNTLEY - CLINT — Mr. and Mrs. George Huntley, 141 South Turner Street, announce the engagement of their daughter, Gwen Edith, to John Allen Clint, son of Mr. and Mrs. M. E. Clint, New Westminster. The wedding to take place at H.M.C.S. Naden Chapel, Esquimalt, on Friday, Oct. 30, 1959, 7.30 p.m.

3 MARRIAGES

WALDERN - POWELL — The marriage is announced of Mrs. Margaret Pearl Powell, 1564 Gladstone Ave., Victoria, B.C., to Mr. Frederick Waldern, 1413 Fernwood Rd. Rev. D. B. Sparling officiated.

WALTERS-MAINGUY — Marquita F. C. Mainguy to Thomas A. Walters at Tucson, Arizona, on September 21, 1959.

5 DEATHS

COLLEY—In Victoria, B.C. on October 1, 1959, Mrs. Ina Beryl Colley; born in Yarmouth, Ontario, in November, 1887, and a resident of Victoria since 1889. She leaves four sons, Douglas Lorne, Vancouver, B.C.; William, Eugene, and Howard of Victoria, B.C.; her daughter, Mrs. A. H. Ferguson (Virginia), Victoria, B.C.; 15 grandchildren; 9 great-grandchildren; four brothers, Thomas Clegg, Hilliers, B.C.; A. R. Clegg, Oakland, California; Archie and George Clegg, Victoria, B.C.; two sisters, Mrs. A. J. Baines, Victoria, and Mrs. Myrtle MacDonald, Vancouver, B.C.; nieces and nephews.
Funeral services will be held in the Sands Mortuary Limited, "Memorial Chapel of Chimes," on Monday, October 5, 1959, at 1.00 p.m. Rev. Thomas Bailey officiating. Cremation.

GRAY—In Victoria, October 3, 1959, Mrs. Charles F. Gray (nee Edith Curran) 18 years resident of the city. Born in Orillia, Ontario, 75 years ago. Predeceased five years ago by C. F. Gray, mayor of Winnipeg in 1919-20. He is survived by a son, H. A. Gray of Winnipeg, and two daughters in Victoria, Mrs. Avis Walton and Mrs. Eileen Learoyd; two brothers, Mr. Jack Curran and Dr. Ernest Curran of Orillia, Ontario, and seven grandchildren.
Funeral services followed by cremation at Thomson's, Tuesday, October 6 at 2 p.m., Rev. Ragg officiating.

GREGORY—In Victoria on September 29, 1959, Emily Gregory, aged 84 years, formerly of 3355 Maplewood Road, widow of the late Albert Henry Gregory. She leaves two brothers, P. T. Jackson and A. Jackson, both in England, also a nephew, Mr. R. C. Gillies of Victoria.

5 DEATHS

LEWIN—At St. Mary's Priory, Langford, on Oct. 2, 1959, Laura Sanchez Lewin; born at Sacramento, Calif., but a resident of Victoria for the past 45 years.
Funeral service will be held in Hayward's Chapel on Monday, Oct. 5th, at 1.30 p.m., Rev. Angus Cameron of Lundavra officiating. Cremation. Supervised parking adjoining the Chapel.

RICE—At the Belmont Private Hospital on October 1, 1959, Mrs. Alice Blanche Rice, aged 93 years. Born in London, England and had been a resident of Victoria for the past 22 years. Survived by two sons, William of Port McNeil, B.C.; and Edgar of Boughey Bay, B.C.; four grandchildren, and 11 great-grandchildren.
Arrangements will be announced later by the Sands Mortuary Limited, directors of funeral services.

SMELT—In Saanich, on March 6, 1959, Frederick Smelt of 502 Brookleigh Rd. Born in England, the late Mr. Smelt resided at Winnipeg, Man., before retiring to Victoria. He is survived by a niece, Mrs. R. W. Philipson, at Paloma, Calif.
The Rev. R. J. Welsh will conduct the funeral services in the Chaplin Funeral Chapel on Monday, Oct. 5th, at 1.30 p.m., to be followed by cremation.

WALDEN—In Victoria on October 3, 1959, Kate Walden, aged 82 years, formerly of 3355 Maplewood Road, widow of the late James Walden. She leaves two brothers, P. T. Jackson and A. Jackson, both in England, also a cousin Mrs. Florence Richardson of Langford, V.I. She was predeceased by her sister Mrs. Emily Gregory on September 29, 1959.
Funeral services will be held in McCall Bros.' Floral Funeral Chapel on Monday, October 5, at 3.30 p.m. Interment in Royal Oak Burial Park.

8 CARD OF THANKS

We wish to express our sincere thanks to all who sent cards, letters and expressions of sympathy in the recent passing of our beloved husband and father. Special thanks to doctors, nurses and orderlies of the Veterans' Hospital. — Mrs. Walter Cancellor and family.

I wish to extend my heartfelt thanks to Canon Scott and my many friends and neighbors for their expressions of sympathy in the loss of my dear husband, David. Maity thanks also to Dr. R. Gale, Dr. A. B. Sinclair, nurses, orderlies and staff of Royal Jubilee Hospital, the White Cane Club, Women's Auxiliary to the C.N.I.B., Robert Burns McMicking Chapter I.O.D.E., Silver Threads, and Victorian Order of Nurses for all the help and kindness given me during my husband's long illness.—Janet Carr.

9 IN MEMORIAM

COMBER—In loving memory of our dear mother, who passed away Oct. 4, 1947, and brother, Allan, passed away July 10, 1946.
Sunshine passes, shadows fall,
Love remembrance outlasts all.
And though the years be many or few,
They are filled with remembrance dear of you.
—Ever remembered by your loved ones, Flo, Marg and Lil.

STEVENS—In loving memory of my dear daughter, Irene Stevens, who passed away Oct. 5, 1946.
Softly the leaves of memory fall,
Gently we gather and treasure them all.
Unseen, unheard, you are always near,
Still loved, still missed and very dear.
Each time I see your photo
You seem to smile and say,
"Don't cry, I'm only sleeping,
We'll meet in Heaven some day."
—Ever remembered by your loving mother and family.

10 FUNERAL DIRECTORS

Three Funeral Chapels Dedicated to Thoughtful and Understanding Service.

SANDS
MORTUARY LIMITED
"Memorial Chapel of Chimes"
Quadra Street at North Park Street
Victoria, B.C. EV 3-7511

SANDS
FUNERAL CHAPEL OF ROSES
Fourth Street at Sidney Avenue
Sidney, B.C. GR 5-2932

SANDS
FUNERAL CHAPEL OF HEATHER
Colwood Corners, Colwood, B.C.
GR 8-3821

Thomson & Irving FUNERAL CHAPEL
Est. 1911 Formerly of Winnipeg
Dignified, Courteous Service at Moderate Cost
PRE NEED AT NEED SHIPMENTS
1625 Quadra Street Phone EV 4-2612

McCALL BROS.
"The Floral Funeral Chapel"
A background of dependability to exactly the service you would choose.
1400 VANCOUVER STREET
EV 5-4465—66

HAYWARD'S
B.C. FUNERAL CO. LTD.
ESTABLISHED 1867
Hayward Family. Directors: Bruce M. Leyden, formerly of Calgary. Manager.
734 BROUGHTON ST. EV 3-3614

CHAPLIN'S FUNERAL CHAPEL
Kindness. Courtesy. Service
980 Quadra Street EV 4-5512

11 MONUMENTAL

MORTIMER'S
MONUMENTAL WORKS
ESTABLISHED 1877
"The Finest in Craftsmanship"
633 David Street EV 3-6421

VICTORIA MONUMENT LIMITED
"Memorials of Distinction"
740 Finlayson at Douglas EV 2-5834

STEWART MONUMENTAL WORKS Ltd. Monuments since 1869. 1403 May Street. EV 4-3452.

12 FLORISTS

The Posy Shop
"IF IT'S DONE WITH FLOWERS
WE DO IT"
623 FORT STREET EV 5-2475

BROWN'S THE FLORIST
FLOWERS FOR EVERY OCCASION
618 VIEW STREET
EV 4-6612, EV 4-9511
Night, EV 4-3521

INDEX TO WANT AD HEADINGS

Classification	No.	Classification	No.	Classification	No.
Acreage for Sale and Wanted	156	Flats and Apts. Wanted	130	Personal	39
Announcements	14	Florists	12	Professional Services	37
Auto Repairs and Service	108	Foreign Import and Sports Cars	101	Personal Loans	140
Auto Body and Painting	109	Fuel	60	Pets	90
Births		Funerals	6	Property Wanted	155
Boats and Marine	80	Funeral Directors	10	Property for Sale	154
Business Personals	40	Furniture	62	Room and Board	120
Business Opps.	145	Garden Supplies	7	Rooms to Rent	121
Business Services	36	Halls, Stores and Offices to Rent	137	Rooms Wanted	122
Card of Thanks	8	Hotels	116	Situations Wanted Male	29
Cars for Sale	100	Housekeeping Rooms to Rent	125	Situations Wanted Female	30
Auto Financing and Insurance	110	Housekeeping Rooms Wanted	126	Vacation Guide and Summer Resorts	118
Cars and Trucks Wanted	112	Houses to Rent Furnished	132	Salesmen and Agents	22
Coming Events	15	Houses Wanted to Rent	134	Swaps	84
Country Homes and Properties	151	Houses for Sale	150	Teachers Wanted	27
Cottages and Campsites	117	In Memoriam	9	Timber	81
Dancing	43	Listings Cancelled	148	Trailer and Trailer Camps	111
Deaths	[illegible]	Listings Wanted	149	Trucks	106
Education	42	Lost and Found	20	Wanted Male Help	21
Engagements		Marriages	[illegible]	Wanted Female Help	26
Exchange Real Estate	147	Miscellaneous to Rent	138	Wanted to Borrow	142
Farms for Sale and Wanted	158	Miscellaneous for Sale	82	Wanted to Buy Houses	153
Flats and Apts. to Rent, Furnished	128	Miscellaneous Wanted	83	Wanted to Rent Miscellaneous	139
Flats, Apts. Rent Unfurnished	129	Monumental Works	11		
		Mortgage Loans	141		

MARY WORTH

13 CEMETERIES AND BURIAL PARKS

Royal Oak Burial Park
MUNICIPALLY OPERATED
Future need plots on credit.
Up to 90% refund if not required.
Call GR 9-3213 for further information.

14 ANNOUNCEMENTS

VICTORIA FLYING SERVICES LTD.
NEW
Government-Approved Flying School
30-Hour
Private Pilot's Course
Only
$210
Includes Medical and Equipment
Modern Aircraft
For Information Phone GR 5-3032 or Come and See Us at the Airport
We Also Specialize in Charter-Air Taxi-Aircraft Rentals

Announcing
8th Year
"TEMPO"
The Ballroom Dance Club of Victoria
(Private)
VACANCIES FOR A FEW LADIES AND GENTLEMEN.
SECRETARY "TEMPO,"
1012 DOUGLAS. EV 3-1643

Have Your Fortune Told Madame Shellagh
CAIRO COFFEE SHOP
1708 Douglas (opp. Hudson's Bay)

T-E-N-S-I-O-N?
"I'm not all tensed up, so please stop yelling at me!" Even mild hearing losses create nervous tension. Straining to hear is hard work. Let Humphrey Golby fit you with a new BELTONE and see how much better you feel with the guesswork taken out of your life. Northern Audio Company 222 Scollard Building. EV 5-3103.

TAKE COACH LINES MYSTERY trips every Sunday and holiday. Along the highways and byways of lower Vancouver Island, they take you to different beauty spots each trip. Stop to buy tea. Leave Coach Lines Depot, 814 Wharf St., 1.30 p.m., return at 5. Adults $1.65, children 85c. Phone EV 5-4411.

RUMMAGE SALE, CHAPTER Q, P.E.O. Sisterhood, C.C.F. Hall, Broughton Street, Wednesday, Oct. 7, 9.31 a.m.

THE BEST NON-HEARING AID for mothers is apt to be a book. THE HAUNTED BOOKSHOP 845 Fort Street EV 2-1427

THE BAZAAR, 1317 BROAD ST., announces need of gentlemen's good used clothing. Cash prices paid. Phone EV 2-2814.

RUMMAGE SALE, DAILY UNTIL sold out, 1-4 p.m. Old Saint Michael's School gym, corner Roslyn and Windsor.

15 COMING EVENTS

BINGO
TWO JACKPOTS
(worth $320)
ONE $100 GAME
Someone must win it—maybe you!
ST. PATRICK'S HALL
TRENT STREET
(Off Fort, near Foul Bay, opposite Safeway)
8 p.m., Wed., Oct. 7
16 Games, $1.00; Extra Cards, 50c
EXTRA GAMES
(Willows bus to end of Trent, walk one block down Trent.)

MOOSE BINGO
Enjoy Yourself and Help Others
ALL PROCEEDS MOOSE CHARITIES
MON., OCT. 5, 8 P.M.
AT MOOSE HALL
512-514 FORT ST.
ADMISSION $1. EXTRA CARDS 50c
TWO JACKPOTS

EATON'S INVITES YOU TO BRING THE WHOLE FAMILY TO THE FREE CONCERT! PORTER HEAPS AT THE HAMMOND ORGAN
This well-known teacher and performer will give a demonstration and performance of Hammond Organ and Hammond Chord Organ, free of charge, that will be of special interest to music hobbyists interested in these instruments. MONDAY, OCTOBER 5, at 7.30 P.M. IN OAK BAY JUNIOR HIGH SCHOOL. PICK UP YOUR FREE TICKETS AT EATON'S MUSIC CENTRE, Main Floor, House Furnishings Building.

TAKE COACH LINES MYSTERY trips every Sunday and holiday. Along the highways and byways of lower Vancouver Island, they take you to different beauty spots each trip. Stop to buy tea. Leave Coach Lines Depot, 814 Wharf St., 1.30 p.m., return at 5. Adults $1.65, children 85c. Phone EV 5-4411.

TICKETS NOW ON SALE
Illustrated Lecture
"AROUND THE WORLD"
With John Guzzwell and Trekka, Oct. 8th, 9th, 8 p.m., Central Junior High. Tickets 50c. Eaton's Ticket Office, main floor, home furnishings bldg., and the YMCA. Sponsored by Victoria Y's Men's Club.

NORWEGIAN MALE CHOIR
of Vancouver
Concert
Sponsored by Sons of Norway Lodge
Saturday, October 24, 1959
Oak Bay Junior High Auditorium
8.15 p.m. Admission $1.00 and $1.50

15 COMING EVENTS

16TH KINSMEN GIANT BINGO
Memorial Arena Mon. Oct. 19th
At 7.45 p.m.
$10,000 IN PRIZES
Tickets on sale now at EATON'S BOX OFFICE
Play all 14 games for $2.00

Esquimalt Lions Bingo
Boilermakers' Hall
802 Esquimalt Road
MONDAY, OCT. 5, 8 P.M.
Admission $1.00
TWO JACKPOTS
EXTRA CARDS 50c
GOOD PRIZES
All Proceeds Lions Charities

"CHRISTMAS IN OCTOBER" — The annual Bazaar of the Alumnae Association to the Royal Jubilee Hospital will be held Wednesday, Oct. 7, in the Nurses' Home, Richmond Rd., from 2-5 p.m.

HEAR HAZEN ARGUE, MP, CCF, National House leader at Britannia Legion Hall, Blanshard and Cormorant, Tuesday, Oct. 6, 8 p.m. All welcome.

RUMMAGE SALE, P.E.O. CHAPTER A.B., Monday, Oct. 5, 9.30 a.m., Orange Hall, 725 Courtney Street.

COME TO TEA AT ST. MARY'S Priory, Langford, Oct. 7, 2.30 to 5 p.m.

20 LOST and FOUND

LOST, URGENTLY NEEDED BY newspaper boy, CCM boy's red roadster bicycle, No. T-83478. Lost at YMCA Thursday evening, Oct. 1st. Finder please phone EV 2-3617. Reward.

LOST DURING RECENT CARPENTERS' convention, past recording secretary's pin. Will finder please contact E. T. Staley at EV 5-8212 or GR 9-3672.

LOST, SHORT TAN COLOR WITH white markings, part dachshund female dog, no collar, "Cindy," child's pet. Parkdale district. Ph. EV 5-2191.

LOST FROM 485 BOLESKINE, VIcinity of Whittier and Tennyson Avenue. Peacock blue budgie by name of "Jackie." EV 2-3671.

LOST, 3-WHEEL BLUE WITH white trim tricycle; red marks on seat. Vicinity Burdett and Cook Sts. Reward. EV 5-1767.

LOST IN CITY BY OLD AGE PENsioner who can ill afford it—$11-$12-$13, including two fives. Victoria Press, Box 718.

LOST, GERMAN WEIMARANAR dog, vicinity Douglas and Cloverdale, light brown, grey color. No collar. Phone EV 2-2494.

LOST, DOWNTOWN AREA LAST Tuesday, $160 in cash. Money desperately needed. Reward. Phone EV 5-1241.

LOST — LADY'S BULOVA WRIST watch, in town or Esquimalt. Reward. EV 4-2360.

LOST—GOLD RING WITH RECTangular acquamarine stone. Reward. EV 3-4459.

LOST — GENT'S ROLEX WRIST watch with diamond-studded band. Reward. EV 4-2875.

LOST — CELTIC SILVER RING carved with small sailing ship. Reward. EV 4-5759.

LOST—2 WHITE AND ORANGE male Brittany spaniels. Reward. EV 4-8228.

LOST, DARK BLUE PLAID SHAWL near shore opposite Dallas Road. Reward. EV 6-1614.

LOST ON KINVER BEACH, BOX of fishing gear. EV 5-5983.

21 MALE HELP WANTED

ENROLL NOW
WELDING
CLASSES START OCT. 12
Eve., Day and Home Study.
TV, INDUSTRIAL ELECTRONICS
DIESEL, AUTO MECHANICS
REFRIGERATION
AIR CONDITIONING
DRAFTING, SHOW CARD WRITING
CHICAGO
VOCATIONAL TRAINING CORP.
GOVERNMENT APPROVED
Out-of-Town Inquiries Invited.
4109 Hawkes Ave., Victoria
Phone GR 9-5830.

INDUSTRIOUS MEN OVER 40. ARE you tired of being badgered by over age policies, and restrictive regulations? We can teach, and give you sales work of the kind that will allow you freedom to apply yourself to earn even too well in excess of the Canadian average in accordance to your capability, and willing adaptability. Car and ability to finance self for 30 days essential, but experience unnecessary. Please state previous occupation and telephone number. Victoria Press, Box 2029.

ARTHUR MURRAY'S STUDIO REquires young men between ages of 22-35 with high school education or equivalent. Must have pleasing personality and be able to get along with people. Apply in person. We train in the evenings. 715 Yates.

WANTED—EXPERIENCED FULL-time gardener. State age and nationality. References required. Apply Victoria Press, Box 2057.

MAN WITH B.C. LOG SCALERS' ticket to scale and unhook from cat at Buttle Lake. Phone EV 2-8241, weekdays 9 to 5 p.m.

FULLY EXPERIENCED CARPENTER. Steady employment for the right man. Phone EV 5-5614.

BELLMAN AND ELEVATOR OPerator. Apply manager, Hotel Douglas, 1450 Douglas.

WANTED—DELIVERY BOY, FULL time. Apply 1318 Government St.

22 SALESMEN, AGENTS

ADVANCEMENT OPPORTUNITY
A starting income between $350-$450 per month depending on qualifications, for right man to represent National Corporation. We will also pay FULL commissions, and train thoroughly the man selected. No travelling. Full welfare benefits. Hard work will be required and we will only consider men between the ages of 27 and 45 with at least 3 years residence in Victoria.
Write giving full particulars and telephone number to
VICTORIA PRESS, BOX 710.

REAL ESTATE LICENSED SALESmen. We have an opening for a licensed salesman of proven ability. Full office co-operation. M.S.A. benefits. Bonus commission scheme. All inquiries in strict confidence to E. S. Jones, PEMBERTON, HOLMES LTD., EV 4-8124, 1002 Government St.

OPENING FOR THOROUGHLY experienced real estate salesmen. Excellent 70-30 contract. MSA. Replies confidential. M. Lavender. RITHET CONSOLIATED LTD.

22 SALESMEN, AGENTS

NEW CAR SALESMEN
To represent Ford's "Family of Fine Cars for 1960", including the fabulous "Falcon" and "Taunus". MSA and group insurance. Car supplied. Every sales-aid available. Experience preferred in automotive trade, but proven salesman will be considered. Apply in person to
PAT RUSSEL
GENERAL SALES MANAGER
OLSON MOTORS

CAREER OPPORTUNITY
In sales and management. The Victoria office of our 80-year-old fraternal society offers a splendid and interesting opportunity to 2 high calibre salesmen, between the ages of 30 and 55.
Complete and continuous training.
Chance for rapid promotion.
Unusually high earnings.
Modern sales methods to a select clientele.
No canvassing.
Appointments furnished.
This lifetime opportunity warrants the investigation of sincere intelligent men of the $6,000 to $12,000 a year class. Please no trifler or opportunist. To discuss possibility of interview—please write Victoria Press, Box 2043.

WANTED ALIVE
MR. FRANK ERNEST, SALESMAN, AGED 21-51. Description: Any size or shape, alert, steady, energetic, likeable, imaginative, studious and cheerful.
REWARD: Unlimited opportunities, peace of mind, independence, money.
EV 6-2458

THE INTERNATIONAL CORRESpondence Schools Canadian Limited will accept application for employment as representative for Vancouver Island with headquarters in Victoria. Above-average income, group insurance and pension benefits. High school graduation and automobile essential. This is an opportunity for a career in the home-study field involving business contact with individuals and industrial companies, in the presentation of industrial training programs. Please send your typewritten letter, including telephone number, to: J. V. Casey, Superintendent, 313 Lyric Building, 751 Granville St., Vancouver, B.C.

NIAGARA CYCLO MASSAGE (Health equipment) need 1 more consultant, age 35 and over. Car essential. Apply Monday, 10 a.m., at 615 Fort.

SALESMAN TO SELL WILLYS Jeep and N.S.U. Printz. Victoria Press, Box 2058.

25 MALE or FEMALE HELP WANTED

HOSPITAL LABORATORY TECHNIcian, $2,760-$3,360, at Victoria, B.C. Full particulars on posters at office of the Civil Service Commission, National Employment Service and Post Office. Apply immediately to Civil Service Commission, Room 401, New Federal Building, 1230 Government Street, Victoria, B.C.

MODERN, WARM COTTAGE SUPplied for couple. Knowledge of horses necessary. Wife some help in house. Sate wages and qualifications. 4½-mile circle near bus. Victoria Press, Box 2052.

YOUNG COUPLE TO OPERATE ESTablished business. Must be able to provide surety bond. Give details of experience to Victoria Press, Box 713.

26 FEMALE HELP WANTED

PART-TIME SALES CLERK
We need an attractive girl with a pleasant personality able to handle a cash register for afternoon and Saturday work. Must be under 35 years of age with no small children, with a view to permanent employment. Must be willing to work full time during learning period. Pleasant work and excellent hourly pay.
Apply in person to Sales Manager, NEW METHOD LAUNDRIES LTD., 947 North Park St. No phone calls please.

PART-TIME SALES CLERK
For high-quality ladies' wear. Hours 11 a.m. to 3 p.m. daily except Friday. Fridays 5-9 p.m. Reply stating age, experience, etc., to Victoria Press, Box 2069.

ARTHUR MURRAY'S STUDIO REquires attractive young women between ages of 20-28, high school education and ability to meet people essential. Only those genuinely interested need apply. No phone calls, please. Apply in person. We train in the evenings. 715 Yates St.

WANTED, OFFICE CLERK, GRADE 12 education, under 21 years, single. 5-day week. Excellent salary. Apply Andrew Sheret Ltd., 712 Bay St., Victoria, B.C.

OPERATOR OF SMALL EXCLUsive rest home requires assistant (Old Country preferred). Victoria Press, Box 701.

YOUNG WIFE WISHES YOUNG woman companion, light duties in return for room and board. Victoria Press, Box 711.

HOUSEKEEPER TO LIVE IN, $85 monthly to cook after four children and do housework. Victoria Press, Box 2045.

WANTED
Experienced cook with references. 9.30-1.30 Monday through Friday. Victoria Press, Box 708.

WANTED—A WOMAN, 30 TO 60 years, as companion-housekeeper for elderly lady. Small home. Live in. $60 per month. EV 3-3509.

WANTED—EXPERIENCED SHORThand-typist for real estate and investment office. Immediate employment. Victoria Press, Box 717.

WAITRESS, GOOD WAGES, REF. Live in. The Dutch Latch, Malahat. Phone Cobble Hill 171-L-2.

LADY OR GIRL TO CARE FOR two children in my home, two days a week. Vining Street. EV 3-8079.

LADY TO BABY SIT, FOUR afternoons weekly. Cordova Bay. Ph GR 9-2965.

COMPETENT HELP, BUSINESS couple, 3 children. EV 5-0067.

MOTHER'S HELP, LIGHT WORK. Jubilee area. EV 2-8454.

LEGAL STENOGRAPHER WITH shorthand. Victoria Press, Box 707.

GENERAL HELP IN MODERN home. 4 children. Live in. EV 3-8349.

26 FEMALE HELP WANTED

CADET
WRENETTE INSTRUCTOR
Vacancy exists in Wrenette division of Royal Canadian Sea Cadet Corps, Rainbow, for a leader and instructor.
Applicants should be between 21 and 40, interested in sea; youth work, willing to donate two evenings a week.
Duties consist of planning recreational and teaching routines for the girls, plus general supervision. Apply commanding officer, Rainbow Barracks, Robert Street, EV 4-8442 or GR 8-2682.

WANTED, EXPERIENCED SHIRT presser, full time. Apply in person Victoria Laundry, 731 Fisgard.

BABY SITTER FOR 1 MO. ONLY while mother workers. EV 2-8421.

TEACUP READER WANTED, APply 1318 Blanshard.

WANTED — HOUSEKEEPER, 5 days a week. 145 Medina. EV 3-9660.

BABY SITTER FOR 1 MO. ONLY while mother works. EV 2-7049.

29 SITUATIONS WANTED MALE

CLEAN-UP SERVICE
Rubbish hauled free, day or night.
MOVE RIGHT WITH RED AND WHITE
EV 4-8874

WANTED JOBS FOR NEEDY MEN
Harbour Light Corps
(THE SALVATION ARMY)
EV 4-3396

CARPENTER AND CEMENT FINisher, both at present unemployed, seeking small contracts for carports, foundations, sidewalks, etc. Free estimate, no obligations. Ph. EV 3-9126.

ACTIVE MAN IN 50s WANTS JOB as janitor or handyman. Own carpenter tools, can paint, etc. Ph. EV 2-6553.

HAVE YOUR TREES EXPERTLY and safely topped, removed, pruned and sprayed. Capital City Tree Service. EV 3-6452, EV 3-1805.

BEER BOTTLES BOUGHT, RUBbish cleaned up. Island Junk. EV 3-8343.

WANTED—NHA HOUSE FRAMING contract. Guaranteed work. Phone GR 7-3365 after 5 p.m.

GARDENING, PRUNING, DIGging, planting. $1.25 hr., Pallister, EV 4-2412.

MAN WILLING TO WORK INside. GR 8-1017 or GR 8-3933. Call after 1 p.m.

BASEMENTS CLEANED, SCRAP hauled. Big or small, we take it all. EV 3-4444.

ODD JOBS, REPAIRS, GENERAL cleaning, basements, attics, junk and refuse hauled. Norm. EV 3-6941.

PART-TIME JOB WANTED. NO sales job. Phone in the morning. EV 2-4565. Age 16.

PART-TIME JOB WANTED. NO sales job. Phone in the morning. Age 16. EV 2-4565.

WILL DO ANY TYPE OF WORK. Good worker. EV 2-9427.

CHAIN SAW. TREES, BRANCHES, wood cut. Any job O.K. GR 9-2894.

TREES PRUNED, TOPPED AND taken down. EV 5-6547, evenings.

PAINTING, INTERIOR, EXTERIOR—Skilled work. EV 3-5906, GR 8-3245.

DUTCHMAN WANTS PAINT WORK, carpentry or gardening. EV 4-0168.

RUBBISH HAULED, BASEMENTS cleaned. EV 4-6718, after 5 p.m.

LOTS CLEARED, CULTIVATED, levelled. GR 9-6777.

30 SITUATIONS WANTED FEMALE

ALL TYPES OF FLOORS EXpertly cleaned, waxed and polished by machine. Homes our specialty. Gregg's. Established 1920. EV 4-5023.

RELIABLE HIGH SCHOOL GIRL would like odd jobs on Saturday or after school in good home or elsewhere. EV 4-9478.

COMPETENT SECRETARY, OWN typewriter. Will work by hour, days, evenings, weekends. Your office or my home. EV 3-9657.

EXPERIENCED NURSE SEEKS day-time position. Children a specialty. C. Skopp, 1125 Leonard St.

QUALIFIED BOOKKEEPER, 15 years experience, desires change. Call EV 3-1015 after 5.30 p.m.

TEMPORARY HOUSEKEEPING while you holiday or hospitalize. EV 4-9207.

MOTHER TO TAKE CARE OF children in own home during week. Phone Duncan 1421R3.

WILL BABY SIT, MY HOME, WILL pick up if near or around Swan Lake. EV 5-3826.

REFINED WIDOW WISHES PARTtime work in store or housework, etc. EV 2-1080.

A COMPETENT, EXPERIENCED stenographer urgently requires parttime work. EV 5-0998 or EV 4-0711.

LOVING CARE BY DAY, WEEK or month. Large fenced yard. Reasonable. EV 4-1502.

WILL CARE FOR CHILD IN MY home. Esquimalt. EV 5-2700.

TWO RELIABLE BABY SITTERS. EV 3-0159 and EV 3-1689. Adults.

TYPING DONE IN MY HOME. GR 9-3118.

36 BUSINESS SERVICES

APPLIANCE REPAIRS

L. V. RAND, EV 2-7534. PROMPT, reliable service.

BLASTING

GILLESPIE BLASTING, EXCAvations, etc. Free estimates. Phone GR 7-2086.

BRICKLAYERS

ALL TYPES OF MASONRY WORK H. A. (Sandy) Ormiston. EV 4-6777.

BULLDOZERS

BULLDOZING AND CLEARING, road grading and backfilling. The right machine for every job. JOHN D. KISSINGER, JR. EV 3-8425 Days EV 2-3947 Nights

BULLDOZING, BACKFILLING. Free estimate. 4-9624 anytime.

BOB SOUTHWELL, BULLDOZING. Free Estimates. EV 5-1132.

CARPENTERS

HAVE YOUR CARPENTER WORK done now; 20 years' experience. We specialize in repairs, new steps built or repaired, verandas jacked up, fencing and roof repairs, gutters and downpipes cleaned. Phone anytime EV 2-1369.

CABINET WORK, INTERIOR house finishing, our specialty. All work guaranteed. Reasonable. Morey & McFetridge. EV 2-4546.

BUILD, REPAIR ANYTHING, ALterations, finishing, cabinet work. Foundations levelled, jacked up, repaired. Hour or contract. EV 2-4644.

FRAMING, FINISHING, GENERAL repairs. Nat French. EV 2-4307.

36 BUSINESS SERVICES

CARPENTER REPAIRS, ALTERAtions, gutters, stairs, tile and cement. H. Pistell. EV 2-8602.

GUTTERS CLEANED AND REpaired, down-pipes renewed. Ph. EV 6-1711.

CARPENTER REPAIRS, GUTTERS, down pipes, steps, cupboards, etc. EV 2-3837.

HOME REPAIRS, CABINETS, steps, gutters and fencing. EV 3-7926.

CARPETS AND LINOLEUM

HOURIGAN'S CARPET & LINO. Supplied and installed. Estimates free. 715 Pandora. EV 6-2401.

V.I. FLOOR CENTRE LTD. FREE estimates. EV 4-7314.

CEMENT

P. & D. CEMENT CONTRACTORS. Walks, steps, patios, basements, mastic floors, septic tanks. Work guaranteed. Estimates. EV 4-9793, EV 4-4089.

BIRKETT GUARANTEED CEment work, patios, steps, walks, basements, driveways, foundations, carports. Estimates. Ph. GR 9-2885.

FARMER CONSTRUCTION LTD. GUARANTEED CONCRETE WORK. ROCK BLASTING, SEWERS AND DRAINS, ETC. PHONE EV 4-0511.

H. A. VANDERBYL, CEMENT AND terrazzo tile contractor. Phone GR 9-4241.

CHIMNEY REPAIRING

IS YOUR CHIMNEY A FIRE HAZARD?
If So Now Is the Time to Have It Repaired
All Types of Masonry Work
Free Estimates—Terms
H. A. (Sandy) Ormiston
"We Take Advantage of No One"
Phone EV 4-6777

CONTRACTORS

Farmer Construction
Repair Department, EV 4-0511.
Prompt Service

G. H. WHEATON LTD.
Repairs Alterations EV 2-2150

HOME REPAIRS, GUTTERS, CEment work. Terms. Eves. EV 4-3830.

HOME BUILDING REPAIRS. H. E. Fowler and Sons Ltd., EV 5-2496.

DRESSMAKING

INVISIBLE MENDING, ALTERAtoins. EV 2-5280.

DRAPERIES MADE, RELINED, slip covers, bedspreads. EV 3-6930.

SLIP COVERS, BEDSPREADS, draperies, expertly made. EV 5-5197

ELECTRICAL CONTRACTORS

TROUBLE CALLS AND WIRING. C. Gilmore. EV 4-6629.

FLOORING AND FLOOR SANDING

M. & M. FLOOR CO. LTD. FLOOR laying, sanding, finishing. Free estimates. EV 4-0403, GR 9-3053.

V.I. FLOOR CENTRE LTD FREE estimates. EV 4-7314.

ALL TYPES OF FLOORS EXpertly cleaned, waxed and polished by machines. Homes our specialty. Gregg's, established 1920. EV 4-5023.

HAIRDRESSERS

PRIMROSE BEAUTY SALON
414 Scollard Bldg. EV 3-5331
Hair Coloring Experts

TYRRELL'S BEAUTY SALON
Hair Styling Specialists
609 Courtney Street EV 3-6831

HALF-PRICE PERMS. NEW RAY Beauty, 920 Pandora. EV 4-3644.

DOMINION HAIRDRESSING Salon, Dominion Hotel. EV 4-4136.

JUNK HAULED

JUNK HAULED REASONABLE. Kudra. EV 4-1755.

LANDSCAPING

Barker Landscaping
FREE ESTIMATES EV 2-8323

FISH POOLS, LANDSCAPING A specialty. Phone EV 2-7744.

LANDSCAPING, LAWNS, ROCK work, rotovating. Free estimates. F. Michelsen & Co. Phone EV 4-7488. EV 6-2810.

LANDSCAPING, LAWNS, ROCKwork, garden maintenance. Free estimates. Th. Mollmathe, EV 3-1979 after 6 p.m.

LANDSCAPING, LAWNS, ROCK work, tree service. Free estimates. E. Carlsen. EV 3-6483.

LANDSCAPING, LAWNS, ROCK work, etc. Molhoim. EV 2-0237.

PAINTERS AND DECORATORS

Island Decorators
PAINTERS PAPER-HANGERS
SPRAY PAINTING
CONVENIENT TIME PAYMENTS
Phones:
DAY EV 3-9059 NIGHT EV 2-1479

ATTENTION HOMEOWNERS! WINter rates now in effect. Call Edward Minnie, Painters and Decorators, EV 6-1250. Stucco repairs and painting at reasonable rates. Free estimates and color schemes. Quality materials and workmanship assured.

WEBB & SON
EV 4-6827. Paperhanging, painting. Quick, clean, reliable. First-class workmanship. Thirty years' experience Victoria. Terms if desired.

EV 3-8773. PAPERHANGING, PAINTing. Special rates. First-class work, immediate service. Color schemes, estimates. T. Harker.

GREGG'S PAINT WASHING DEPT. Kitchen, bathrooms, etc. 38 years' experience. EV 4-5023. Estimates.

PAPER HANGING AND PAINTING. Free estimates. D. Smythe. Phone EV 2-3837.

C. T. LONGMAN, DECORATORS, painting, spraying, paperhanging. Free estimates. Phone GR 9-6821.

CALL LANDRY FOR BEST IN painting, remodelling. Lowest prices. Free estimates. EV 5-0114.

JIM SAUNDERS, PAINTING AND DECORATING. GR 7-2174.

INTERIOR, EXTERIOR PAINTING. Free estimates. EV 3-0904 after 6.

G. DAVIDSON, PAINTING, QUICK service. $10 a room up. EV 3-3775.

$8 ROOM UP, PAPERHANGING, painting, etc. EV 2-9742.

PAVING

BLACK TOPPING
Parking Lots, Driveways, Walks
Free Estimates — Easy Terms
IDEAL PAVING CO. LTD.
EV 2-7612 Evenings EV 3-3586
615 Courtney Street

O.K. PAVING
Free Estimates, Convenient Terms
760 TOPAZ DAY OR NIGHT
EV 5-1812

SAW AND LAWN MOWER SALES AND SERVICE

IRA BECKER'S SAW SERVICE. Saw and lawnmower sharpening, quality workmanship, fast service. Let us service and store your lawn mower during the winter. We pick up and deliver. 612 Cormorant. EV 4-8742.

PHOTO ENGRAVING

PHOTO ENGRAVING
Half Tone—Line and Color
Engraving—Commercial Art
ISLAND ENGRAVERS
649 Pembroke. Just Below Douglas
Phone EV 2-8831

36 BUSINESS SERVICES

PLASTERERS

PLASTERING AND STUCCO WORK. Free estimates. K. Gronmyr, phone GR 9-3313.

PLASTERING, STUCCO, STUCCO painting. J. Hamilton. EV 3-3925.

ALL TYPES OF PLASTER AND stucco work. Fred Allen. GR 9-2913.

PLUMBING AND HEATING

BALLAM & RAWLINGS
LIMITED
YOUR PLUMBING AND HEATING CENTRE
Prompt Service
Repairs, Remodelling, New Homes
DOUGLAS ST. AT ROUNDABOUT
Phone EV 4-1641

PITT & HOLT LTD.
J. WELHAM, Prop.
Plumbing, heating, installations, furnace repairs, sheet metal work, oil burners and appliances. Financed under home improvement plan. 602 Esquimalt Rd. EV 3-[illegible]

S. H. BROWN, REG. PLUMBER. Specializing in repairs, remodelling. Reasonable. 24-Hour. GR 9-5641.

W. A. WILKINSON, PLUMBING service. New work, repairs. Free estimates. 2543 Scott St. EV 5-4712.

C. J. McDOWELL LTD. PLUMBing and heating. 1000 Douglas. Phone EV 3-4138.

ROOFING AND INSULATION

VICTORIA ROOFING AND INSULATION COMPANY
917 FORT
EV 2-2331 EVENINGS, EV 4-4818

GUTTERS DOWNPIPES
Cleaned Repaired and Renewed
EV 3-3915
MODEL SHEET METAL
2010 DOUGLAS STREET

Parker Johnston Ltd.
1314 BROAD ST. EV 2-9181
Roofing. Insulation at its very BEST. Over 40 years combined experience to stand the TEST.

REGAN ROOFING
Phone EV 3-6139

ROOFING, SIDING, INSULATION, ROOF AND GUTTER REPAIRS.
CAPITAL CITY ROOFING
1920 OAK BAY EV 3-5811

TREE SERVICE

SCIENTIFIC PRUNING, SPRAYing, fruit and shade trees, trees felled. Chemical spraying, brush, grass, weeds. Chas. A. Cowie. Tree Surgeons Ltd. (Licenced and insured). EV 2-1676; eves. EV 3-1668.

WASHING MACHINES

KER ELECTRIC. AUTHORIZED Beatty Service. 1119 Fort. EV 2-3425.

WELDING

EXPERT LIGHT WELDING REpairs, trailer hitches, etc. Reasonable rates. Evenings, GR 9-5781.

37 PROFESSIONAL SERVICES

ACCOUNTING

ACCOUNTING, BOOKKEEPING services for small businesses. Weekly, monthly, part time. Reasonable. EV 3-3953.

NURSING CARE

PROFESSIONAL NURSING CARE given night, day. Private room. City. No steps. Beautiful surroundings. EV 4-0352.

PRIVATE DETECTIVES

VICTORIA'S OLDEST LICENSED and bonded private detectives.
NATIONAL INVESTIGATION AGENCY LTD.
Advice Free and Strictly Confidential
24-Hour Service EV 4-2814

RESEARCH SERVICE LTD.
650A Yates EV 3-8323 24 Hours

39 PERSONALS

This Marriage Bureau Is Different
Graduate Social Worker, proprietor. Unlimited introductions for initial fee. Confidential. Professional. Licensed. Write Mrs. Brown, No. 526, 736 Granville Street, Vancouver, B.C.

WILL GIVE NICE FOSTER HOME to boy between the age 3 to 5 years. Companionship for little boy. Reply to Mrs. Daly, Box 74, Youbou, V.I., B.C.

LADY, EARLY 50S, NON-DRINKer, to share home with lady. Must be clean and tidy. Working optional. EV 5-8870 after 6 p.m.

ALCOHOLICS ANONYMOUS
Have you a drinking problem? If you have a sincere desire to stop drinking phone EV 3-0415 or write Box No. 1, Victoria, B.C.

SEMI-INVALID LEAVING FOR OTtawa, wants good driver, either sex, 35-45 preferred. Return not later than November 5, 1959. Brown, Veterans' Hospital.

LICENCED AND BONDED investigators leaving for Alberta, 9th October. Will handle any commission. Phone EV 4-2814.

GENT WITH HOME, TO MEET lady up to 38. GR 8-3669.

40 BUSINESS PERSONALS

DEAR JO:
Found a fascinating frock at Karolyn's on Estevan. Just what I need for P.T.A. meetings and bridge sessions and the Victoria Theatre Guild plays!
MARY

BIRKS
JEWELLERS, SILVERSMITHS
Jewellery and silverware skilfully repaired or made over by Birks craftsmen. Silverware repaired and replated. All watch repairing done in our shop and guaranteed for one year. Pearls and beads restrung. Diamonds and precious stone jewellery sold on consignment. Estimates gladly given without obligation.
706 YATES ST. EV 2-4241

LADIES' AND GENTLEMEN'S TAIloring, alterations and repairs. JACK BURGESS MEN'S WEAR, OAK BAY AT HAMPSHIRE. EV 4-7924.

FUR REPAIR SERVICE
Remodel, repairs. Call, deliver. Paul, 205 Beach Drive. EV 2-3380.

CALL US FOR A COMPLETE overhaul of your sewing machine. EV 4-3021. Taylor & Co., 816 Fort.

THOUSANDS USE TEENJORE FOR ECZEMA. Lingtan for piles. At Eaton's and all drug stores.

YOUR DOUBLE-BREASTED SUIT can be made single-breasted. See Morisse, 2639 Douglas. EV 3-2038.

FRIG COLD WATER SOAP — "Tops" for woolens. Stores.

J. COOPER, TAILOR, ALTERAtions, repairs. 635 Fort. EV 3-4602.

42 EDUCATION

GOOSEY GANDER
Kindergarten and Nursery School
3937 Lauder Rd. GR 7-3731
Transportation

NEW CLASSES FORMING IN THE subject of your choice. Day and night school. Individual instruction. Call EV 4-8121. Sprott-Shaw School of Modern Business.

COACHING AND SUPERVISION for weak junior high students. Ph. EV 4-7029.

EXPERIENCED COACHING, HIGH school maths, Physics 91. EV 4-9460.

LADY TEACHER COACHES MATH, French and Latin. EV 5-5931.

43 DANCING

ACADEMY BALLROOM DANCING
Register Now for Fall Classes
Private Lessons Daily
1012 Douglas. EV 3-1643

EILEEN'S SCHOOL OF DANCING. Ballet, tap, baton twirling. Baby class. 749 Broughton. Res. EV 3-8247.

60 FUEL

COAL

ORDER NOW
KILN-DRY KINDLING
$8 CD.; $12 1½ CDS.
PLANER ENDS
$7 PER CD.; $10 1½ CDS.
12 SACKS DRY KINDLING
DEL. IN BASEMENT, $5

COAL SPECIAL
Victory egg, $18.35 per ton
Victory lump $19.35 per ton

HARKNETT FUEL LTD.
EV 4-2647 — EV 4-8381
2333 GOVERNMENT

McLEOD RIVER HARD COALS

	Ton	½-Ton
LUMP	$25.30	$13.15
EGG	$24.75	$12.90
NUT	$19.25	$10.13
STOKER McL. AND COMOX	$19.25	$10.13
COMOX COBBLE	$22.85	$11.95
COMAC FURNACE MIX	$20.40	$10.70

KIRK COAL
517 Esquimalt Road
Phones: EV 2-8181 - EV 5-1222.

WHY SLAVE WITH WOOD?
CLEAN ALBERTA SOOTLESS
DIPLOMAT COAL
Ideal range. Nut, $16.00 ton; egg, $18.25; lump, $19.35. Bags kindling. Pres-to-Logs.
RICHARD HALL & SONS
746 FORT ST. EV 4-1431

WOOD AND SAWDUST

BONE DRY FIR
Save on Splitting.
Good for All Round Use.
Stove Lengths
ABSOLUTELY NO CEDAR.
2¼ CORDS......$11.00
5 CORDS......$20.00
Dry Planer Ends
2x4, 2x6, 2x10, etc. 1-ft. to 4-ft. lengths.
2 Cords, Only $10.00
Fir Sawdust
2 Units, Blower, $12.00
Agricultural Sawdust
2 Units $6.00
Dry Shavings
2 Units $6.00
IMMEDIATE DELIVERY
O.K. FUEL CO.
760 TOPAZ
EV 4-2452 EV 5-1812

WOOD — WOOD
12" medium slab and block wood. All fir—guaranteed no cedar.
2½ Cords $11.00
5 Big Cords $20.50
1 Cord Planer Ends $7.00
2½ Cords Bark ..$17.00
Agricultural Sawdust and Hog Fuel
SPECIAL PRICE ON NOW
IDEAL FUEL CO. LTD.
2735 Bridge St.
PHONE EV 2-2832
OPEN 8 A.M. - 8 P.M. — EV 2-4622

EXTRA SPECIAL ON FIR WOOD AND SAWDUST
Trucked From Up-Island
Fir Slabs and Blocks:
2½ Cords......$11.95
5 Cords.........$23.45
Good, Coarse Fir Sawdust:
By Blower, 2 Units $12
By Bulk, 2 Units $9
Buy Now while it Lasts.
If Not as Advertised Money will be Refunded.
BEST FUEL CO.
Phone EV 4-5524

HAND PICKED FIR MILLWOOD
2½ Cords $14.00
DRY FIR MILLWOOD
1 CORD......$10.00
2 CORDS....$19.00
DRY FIR SHAVINGS
3 UNITS $9.00

EMPIRE FUEL LTD.
739 PANDORA AVE. EV 2-2424

ATTENTION, CUSTOMERS!
AVAILABLE AGAIN! DRYLAND FIR MILLWOOD OF PREWAR QUALITY—LARGE BARKY SLABS MIXED WITH BLOCKS. DRY ENOUGH FOR IMMEDIATE USE. EVERY PIECE HAND LOADED!
2½ CORDS, ONLY $12
IMMEDIATE DELIVERY
N.B.—This price in effect for one week only. Buy now! Wood will be scarce this winter.
COLWOOD FUEL CO.
Day or Night
GR 9-2347

DRY WOOD HALF PRICE
Stove Lengths, Medium Size Block and Slab.
Easy To Split
NO CEDAR WHATEVER
Good for Kitchen, Heater, Furnace or Fireplace.
No Sawdust or Rubbish.
2½ CORDS $8.00
5 CORDS $15.00
Immediate Delivery
WHOLESALE FUEL
EV 5-7611

DRYLAND FIR WOOD SALE
No. 1 Douglas fir wood, thick bark slabs mixed with inside blocks.
2½ Cords $12.00
Bone-dry fir, hand picked
1 cord $8 - 2 cords $14
Phone EV 2-3834 Eves. EV 2-1973
Island Fuel Supply Co.

FIR SAWDUST SALE, 100% DRY coarse fir, 3 units, blower, $14. Bulk sawdust, 2 units, $8. Fir wood, dry and clean, 2½ cords, $12. Phone EV 4-9058.

DRY FIR WOOD SALE
Dry fir split wood, 2½ cords $10. No junk. Dry fir kindling wood, 1 cord $5; 2 cords $8. EV 4-9058.

PRES-TO-LOGS
In driveway, 60, $5.90; 120, $9.90; 240, $19. EV 2-9395 anytime.

The Best Car Buys Are in Your Hands Right Now . . . Check Through the Big Selection of Classified Ads

60 FUEL

Special — Special Alaska Fir Sawdust
COARSE AND SCREENED ESPECIALLY FOR FURNACE.
2 UNITS, BLOWER $10.00
4 UNITS, BLOWER $19.00
Wholesale Fuel
EV 5-7611

Free—Wood—Free
Hauling Charges Only.
CEDAR WOOD
Dry 12" Cedar
3 Cords $5.00
Ideal Fuel Co. Ltd.
2735 Bridge St.
Phone EV 2-2832 EV 2-4622
OPEN 8 A.M. - 8 P.M.

SPECIAL 1 CORD SALE
Hand-picked 12" dryland Douglas fir. This is the only dryland wood. Never in the water. Heavy blocks and slabs.
1 Cord $7
2½ Cords $13
HILLCREST FUEL
Days — EV 4-3015 — Eves.

WOOD SALE!
MILLRUN MILLWOOD, MOSTLY INSIDE PIECES, LOT OF IT DRY ENOUGH FOR IMMEDIATE USE.
2½ CDS. $8, 5 CDS. $15
IMMEDIATE DELIVERY
COLWOOD FUEL CO.
Day or Night
GR 9-2347

Honeymoon Bay Fuel
100% fir blocks and slabs, 12"; excellent quality, 2½ cords, $12. Bone-dry, hand-loaded fir, 2 cords, $15. Dry shavings, 2 units, $5.50. EV 4-8725.

KILN DRY 100% FIR PLANER ENDS
2x4, 2x6, 2x8, etc. 12" lengths. Hand picked, no rubbish. 1 Cord $7 — 1½ Cords $10.
SOOKE FUEL, EV 2-2211, EV 3-8925

SPECIAL DISCOUNT
Immediate Delivery
AGRICULTURAL SAWDUST
2 UNITS - $5.00
SOOKE FUEL - EV 2-2211

KILN DRY
FIR PLANER ENDS
Hand-picked 2x4, 2x8, etc.
1 Cord $7 — 2 Cords $12
EMPRESS FUEL — EV 3-8925

WOOD
1½ cds. $9.00 2 cds. $12.00
ASSOCIATED LUMBER AND BUILDING SUPPLIES LTD.
210 ESQUIMALT ROAD
EV 4-2112 EV 2-6811

FEATURING DIPLOMAT, LUMP $19.35; egg $18.35; nut $16.00. Also kindling and millwood. Cameron Active Fuels Ltd., 723 Cormorant. EV 3-3121.

2 FT. MILLWOOD FOR DRUM furnace or fireplace, 2½ cords only $10.00. O.K. Fuel, EV 4-2452.

BONE-DRY 12-IN. CEDAR, 2½ cords only $6.00. OK Fuel, EV 4-2452.

BONE-DRY CEDAR BLOCKS, clean, 3 cds. $6. Kudra, EV 3-8885.

BONE DRY FIR PLYWOOD KINDling. 2½ cds. $8.50. Kudra, EV 3-8885.

ALL FIR BARK IMMEDIATE DElivery. 2½ cds. $13.50. EV 4-1755.

61 BUILDING SUPPLIES

"FOREST" CEDAR SIDING

WHAT IS FOREST SIDING?
Made of dry 1¼" stock in 10 and 12-inch widths, "FOREST" siding is a new type of siding obtained from specially selected cedar logs sawn to show the beauty and character of knots, burls, etc.

APPEARANCE?
For homes and buildings where a distinctive and pleasing appearance is desired, enhanced by heavy shadow lines. Sound intergrown knots ranging in size from 2-inch in 6-inch widths to 4-inch in 12-inch widths add to the rustic appearance of this grade.

WHAT ARE ITS QUALITIES?
"FOREST" siding, with its substantial thickness and greater wood volume, adds to the structural STRENGTH and solidity of the building.
The design of "FOREST" siding ensures a tight weather seal at the lap which, together with its thickness and flush-to-base principle, makes excellent material from the INSULATION standpoint.
"FOREST" siding represents an ECONOMY to home-builders. Costing less than most other types of siding the lap design ensures easy fitting and speedy application at less labor cost.

HOW IS IT APPLIED?
As easily and quickly as common shiplap. Each piece of "FOREST" siding fits snugly on the one below and requires only one mitre cut.

HOW CAN IT BE FINISHED?
If a natural finish is desired, use equal proportions of raw linseed oil and any well-known brand of waterproof sealer. This not only protects the wood surface, but also brings out the natural beauty of the knots and the grain. If a colored finish is desired "FOREST" siding can easily be painted. It is recommended that a sharp instrument be used to score the finished product underneath the butt (where it will not show) to stop formation of a vapor barrier.

MANUFACTURED BY
BRITISH COLUMBIA FOREST PRODUCTS LTD.
Manufacturers of—
Fir, Hemlock and Cedar Lumber Products
Plywood
Cedar Shakes
PRES-TO-LOGS
(Victoria Sawmills Division)
Phone EV 5-3331
871 GORGE ROAD E.

CLEARANCE SALE
All new, dressed stock, to clear 1x6, 1x8 shiplap; also 2x2, 2x3, 2x4, 2x6, 2x8, 2x10; also 1x4, 1x8, 1x10 S4S boards.
$30 B.M. Must be moved. Immediate delivery.
KUDRA, 750 Market St. EV 3-8885

2x6, 1x8, 2x3, ALSO 12x12 TIMBERS cheap. Kudra, EV 3-8885.

61 BUILDING SUPPLIES

"M-W"
ETCHWOOD and WELD TEX
Precision Cut Squares
SPECIAL CLEARANCE
11x11 and 15x15
12c per sq. ft.
Good for that ceiling or feature wall in that rumpus room, den or living room.

THERMADOR MASTERPIECE
Built-in kitchen cooking units. Stock clearance at 25% discount, while they last.

THERMADOR
The original built-in true quality at a substantial saving. Stainless steel, turquoise and copper colored in stock.

STRUCTURAL GRADE PLYWOOD
Similar to factory grade. 4x8x⅝. Per sheet $7.80

DOWNSPOUTS
2"—10' lengths. Each $1.60

DOWNSPOUT ELBOWS
2". Each 35c

FIBERGUM
Pints. Each 43c
Quarts. Each 73c

And a COMPLETE SELECTION of the BEST WEATHERSTRIPPING AVAILABLE for Doors and Windows.

Remember — Lots of Free Parking

The Moore-Whittington LUMBER CO. LTD.
On Bay Just West of Government St.
2614 BRIDGE ST. EV 3-7106

SHAWNIGAN LUMBER YARDS LTD.
2000 Government St.
"Quality at the right price"

BEAUTY PANELS FROM AMERWOOD OF CANADA
These panels are pre-finished under pressure with a new "Super Micro-seal Process." The finish extends right through the decorative ply. In addition these satin-finished panels are burnished with a special wax leaving a velvety texture of unsurpassed smoothness and beauty. Stocked in the following imported and Canadian woods, all 4'x8', ¼" thick, random-grooved:
African flat sliced mahogany, per sq. ft. 44 cts
Canadian birch, per sq. ft. 38½ cts
African flat sliced knotty mahogany, per sq. ft. 44 cts
Canadian maple, per sq. ft. 38½ cts
Takita (from French Equatorial Africa), per sq. ft. 35½ cts
We invite you to come in and see and feel the finish on these beautiful panels.

JUST ARRIVED
New stocks of clean fir gutter:
4"x4" clear, O.G. pattern, lengths to 40', per lineal foot 40 cts
3"x4" clear, O.G. pattern, lengths to 40', per lineal foot 31 cts

GUTTER ACCESSORIES
2" galvanized downpipe, 10' lengths, each $1.60
2" galvanized downpipe elbows, each 35 cts
1½" metal downpipe nipples, each 45 cts
Metal downpipe clips, each 7 cts
Metal leaf stoppers for your gutter downpipe, each 50 cts
Duro gum for sealing gutter joints, etc., per pint 36 cts

LUMBER
Our stocks will soon be back to normal. Bring in your list for free estimate.
Parking No Problem

SHAWNIGAN LUMBER
"At the BAPCO paint sign."
EV 2-7261.

SALE
FREE DELIVERY
YARD CLEARANCE OF LUMBER
CASH DISCOUNTS
SPECIAL DEALS ON PREPAID ORDERS
FRESH STOCK
BEST OF GRADES
LOWEST PRICES IN TOWN
S4S OR S2E
2x3, 2x4, 2x6, 2x8, 2x10, 2x12, 1x3, 1x4, 1x6, 1x8, 1x10 and 1x12; 4x5, 5x5, 6x6 fir or cedar; 6x8 fir.
ALL PLYWOODS
FENCING
All lumber for 50-foot Picket Fence, complete $14.50
Everything in Building Supplies
NOTHING DOWN
Up to 36 months to pay for purchase $30 to $3,000 home improvements. Five plans.
Open from Monday to Saturday including Wednesday, 8 a.m. to 5.30 p.m.
ASSOCIATED LUMBER AND BUILDING SUPPLIES
210 ESQUIMALT ROAD
EV 4-2112, EV 2-6811
EVES. GR 9-5921

READY MIX CONCRETE
BUTLER BROS.
Agents for "Lafarge" Cement
PHONE DIRECT for PROMPT SERVICE
DELIVERY 6 DAYS A WEEK
GR 4-1121

Television for Sunday

Programs subject to last-minute changes by stations concerned.

Time	CBUT Channel 2	KOMO-TV Channel 4	KING-TV Channel 5	CHEK-TV Channel 6	KIRO-TV Channel 7	KTNT-TV Channel 11	KVOS-TV Channel 12	KTVW Channel 13	Time
8.00			Comm. Workshop						8.00
8.30			Desk; Peace		Man; Word				8.30
9.00			This Is The Life		Homestead, USA				9.00
9.30		Faith, Farm, News	College Football		Religious T'n Hall				9.30
10.00		Work; Pastor	College Football		The Christophers				10.00
10.30		The Christophers	Movie		Farm Forum		This Is Answer		10.30
11.00		The Public Arts	Movie		Big Picture		Look Up, Live		11.00
11.30		Medieval Romance	Movie		Movie		Lamp Unto Feet		11.30
12.00		TBA	Cypress Gardens		Movie	The Christophers	Air Force Story		12.00
12.30		John Hopkins	World Series	World Series	Movie	Faith For Today	Dateline UN		12.30
1.00		College Conference	World Series	World Series	Football Highl'ts	Christian Sc.; Pic.	Moscow; Football		1.00
1.30	Country Calendar	Movie	World Series	World Series	NFL Football	Picture; Heart	NFL Football		1.30
2.00	Goodlife Theatre	Movie	World Series	World Series	NFL Football	Cisco Kid	NFL Football		2.00
2.30	TBA	Movie	World Series	World Series	NFL Football	Rosemary Clooney	NFL Football		2.30
3.00	Holiday Edition	Open Hearing	World Series	World Series	NFL Football	Movie	NFL Football	Big Picture	3.00
3.30	Holiday Edition	Movie	Stage Five	Holiday Edition	NFL Football	Movie	NFL Football	Oral Roberts	3.30
4.00	Twentieth Century	Movie	What's The Story	Christopher Films	Racket Squad	Movie	NFL Football	Life With Liz	4.00
4.30	Lassie	Movie	College Football	Lassie	You Are There	Movie	Camera Three	Movie	4.30
5.00	TBA	Tugboat Annie	College Football	TBA	Last Word	Juke Box Jury	Last Word	Movie	5.00
5.30	CBC Newsmag'zine	Lone Ranger	Football; Owens	News; Music	TBA	Juke Box Jury	Dennis O'Keefe	Movie	5.30
6.00	Bob Cummings	Three Stooges	Meet The Press	Bob Cummings	Behind The News	Sheriff of Cochise	You Are There	Voice of Calvary	6.00
6.30	TBA	Three Stooges	Four Just Men	TBA	Twentieth Century	Marry Millionaire	Millionaire	Confidential	6.30
7.00	Father Knows Best	Colt .45	Riverboat	Father Knows Best	Lassie	Union Pacific	Medic	Smoot; Country	7.00
7.30	December Bride	Maverick	Riverboat	George Fairfield	Dennis the Menace	Men of Annapolis	Texan	Buccaneers	7.30
8.00	Ed Sullivan	Maverick	What Makes	Movie	Ed Sullivan	Official Detective	Ed Sullivan	Sir Lancelot	8.00
8.30	Ed Sullivan	Lawman	Sammy Run?	Movie	Ed Sullivan	Walter Winchell	Ed Sullivan	Sword of Freedom	8.30
9.00	GM Presents	Rebel	Chevy Show	GM Presents	GE Theatre	Panic	U.S. Marshal	Molly	9.00
9.30	GM Presents	Splendid American	Chevy Show	GM Presents	Alfred Hitchcock	Roller Derby	GE Theatre	Movie	9.30
10.00	Jack Benny	Splendid American	Loretta Young	Window on Canada	Jack Benny	Roller Derby	Jack Benny	Movie	10.00
10.30	Fighting Words	Dick Clark	Divorce Court	Fighting Words	What's My Line	Movie	News; Confident'l	Movie (ends)	10.30
11.00	News; Movie	Movie	Divorce Court	News; Movie	News; Movie	Movie	Confident'l; Movie	Movie	11.00
11.30	Movie	Movie	News; Movie	Movie	Movie	Movie	Movie	Movie	11.30
12.00	Movie	Movie	Movie	Movie	Movie	Movie	Movie	Movie	12.00
12.30	Movie	Movie	Movie	Movie	Movie		Movie		12.30

Television for Monday

Programs subject to last-minute changes by stations concerned.

Time	CBUT Channel 2	KOMO-TV Channel 4	KING-TV Channel 5	CHEK-TV Channel 6	KIRO-TV Channel 7	KTNT-TV Channel 11	KVOS-TV Channel 12	KTVW Channel 13	Time
8.00		Cartoons	Telescope		J. P. Patches		KVOS Classroom		8.00
8.30		Cartoons	Telescope		Golden Rule School		Frisky Frolics		8.30
9.00		Movie	Dough Re Mi		On The Go		On The Go		9.00
9.30		Movie	Treasure Hunt		December Bride		In School Viewing		9.30
10.00		Movie	Price Is Right		I Love Lucy		I Love Lucy		10.00
10.30		Gateway	Concentration		Top Dollar		Halls of Ivy		10.30
11.00		Gateway	Tic Tac Dough		Love of Life	Romper Room	Love of Life		11.00
11.30		Yankee Panky	It Could Be You		Two Serials	Romper Room	Movie		11.30
12.00		Across the Board	Queen For A Day		Movie	Cartoons	Movie		12.00
12.30	World Series	Pantomime Quiz	World Series	World Series	Movie	Cartoons	Movie		12.30
1.00	World Series	Music Bingo	World Series	World Series	Movie	The Ruggles	All Star Theatre		1.00
1.30	World Series	Topper	World Series	World Series	As World Turns	Ding Dong School	Burns and Allen		1.30
2.00	World Series	Day In Court	World Series	World Series	For Better, Worse	I Led Three Lives	For Better, Worse	Liberace	2.00
2.30	World Series	Gale Storm	World Series	World Series	Houseparty	Movie	Houseparty	I Spy	2.30
3.00	World Series	Beat the Clock	World Series	World Series	Big Payoff	Movie	Movie	Norm Pagie	3.00
3.30	World Series	Who You Trust?	Movie	CHEK Circus	Verdict Is Yours	Movie	Movie	Paige, Reduce	3.30
4.00		American Band	Movie	CHEK Circus	Two Serials	Daily Male	Movie	Rod and Basil	4.00
4.30	The Living Sea	American Band	Movie	Adventure Theatre	Edge of Night	Brakeman Bill	Movie	Cartoons	4.30
5.00	Youth '59	Captain Puget	King's Clubhouse	Youth '59	Amos 'n Andy	Popeye Theatre	Fun-o-Rama	Dance Party	5.00
5.30	Mickey Mouse	Rin Tin Tin	King's Clubhouse	CHEK Magazine	J. P. Patches	Abbott and Costello	Fun-o-Rama	Dance Party	5.30
6.00	Frisco Beat	News	Superman	News	Patches, News	Cisco Kid	Fun-o-Rama, News	Space Ranger	6.00
6.30	Scan, News	Bold Journey	News	Movie	News	Life of Riley	Topper	News	6.30
7.00	7 O'Clock Show	Seven L'gue Boots	Death Valley Days	Movie	TBA	Sergeant Preston	All Star Theatre	The Falcon	7.00
7.30	Don Messer	Cheyenne	Richard Diamond	Don Messer	Name That Tune	SA-7	Name That Tune	Captured	7.30
8.00	Danny Thomas	Cheyenne	Love and Marriage	Danny Thomas	The Texan	African Patrol	The Californians	Movie	8.00
8.30	Riverboat	Bourbon St. Beat	Wells Fargo	Riverboat	Father Knows Best	'Frisco Beat	Father Knows Best	Movie	8.30
9.00	Riverboat	Bourbon St. Beat	Peter Gunn	Riverboat	Danny Thomas	Man Without Gun	Danny Thomas	Movie	9.00
9.30	Father Knows Best	Adventures	Alcoa Playhouse	Cannonball	Ann Sothern	Harbor Command	Ann Sothern	Movie	9.30
10.00	Joan Fairfax	In Paradise	Steve Allen	Joan Fairfax	News	News, M. Wallace	Phil Silvers	Sports, Movie	10.00
10.30	TBA	N-Y Confidential	Steve Allen	TBA	June Allyson	M. Wallace; Movie	News, Follow	Movie	10.30
11.00	News, Sports	Deadline	News	News, Sports	Movie	Movie	Me, Movie	Movie	11.00
11.30	Movie	Movie	Jack Paar	Movie	Movie	Movie	Movie	Movie	11.30
12.00	Movie	Movie	Jack Paar	Movie	Movie	Movie	Movie	Liberace	12.00
12.30	Movie	Movie	Jack Paar	Movie			Movie	Explorer	12.30

61 BUILDING SUPPLIES

STEWART & HUDSON
EVERYTHING FOR THE BUILDER

GET READY NOW
For fall and winter—winterize your home now—be sure to be more comfortable and save money on fuel costs. We have complete stocks.
Zonolite Loose Fill, 26 sq. ft. $1.55
Gyproc Wool, 70 sq. ft. $4.94
Aluminum Foil, 250 sq. ft. $6.95
Weatherstrip 3-Pce. Vinyl Sets $1.45
3-Pce. Metal and Rubber Door Sets $1.59
Metal Covered Door Sills $1.25
Rubber Gasket, 17 ft. $1.00
Foammaster Weatherstrip Set 75c
Duraflex Aluminum Threshold, Vinyl insert, each $4.25
Kordite 6 Mill Clear Plastic, 72" wide, per ft. 25c
Kordite 4 Mill Clear Plastic, 72" wide, per ft. 18c
Aluminum Self Storing Combination Screen and Storm Doors $46.50
You will find our selection is large and most complete.

SAVE $10
On brand new Maxaw Electric portable saws—cuts angle rafters, does everything you need. Pays for itself on one house job. Present stocks reduced to only $49.95

SAVE ON FOLDING DOORS
New spring steel accordion-type doors, with Vinyl plastic covers in russet, beige, grey. Easily adjusted to any height.
32" Wide, each $12.95
36" Wide, ech $14.95
Purchase in lots of three and save an extra dollar per door.

FIR DOOR SPECIAL
Econo Brand Fir Slab Doors. These doors have the same high quality manufacture as No. 1 Doors but contain slight exterior imperfection which can be readily improved with wood filler and paint.
2-0x6-6x1⅜, each $5.95
2-4x6-6x1⅜, each $5.95
2-6x6-6x1⅜, each $6.50
2-8x6-6x1⅜, each $6.75

BACK AGAIN
Popular Half Log Rails for fences, lining basements, etc. Precision made and trimmed. 8 ft. long about 6" wide. Cheaper than lumber, each, only 23c

LUMBER SPECIALS
1,000-ft. Lots
1x6 Economy Tongue and Groove $29.00
1x6 Economy Shiplap $32.00
1x8 Economy Boards $32.00
2x4 Economy Dressed $32.00
1x6 Premium Shiplap $45.00
1x8 Premium Shiplap $50.00
2x6 and 2x8 Utility Joists $65.00
2x6 and 2x8 Joists, Mill Run Fir, S2E, 12 and 14 ft. $75.00
A complete selection of lumber for all NHA and VLA house contracts.

EXTRA SPECIALS
Favorite Duroid Shingles, No. 1 grade, in lots of 10 squares or more, choice of color:
Hexagon Pattern, per sq. $10.95
Square Tab Pattern, per sq. $11.96

THANKSGIVING DAY
Monday, Oct. 12, is Thanksgiving Day, the last big weekend holiday before winter weather sets in. Plan now to take advantage of this opportunity to do those necessary outside repair jobs. Please have your orders placed early to be sure of delivery.

STEWART & HUDSON LTD.
405 Gorge Road. EV 2-2171, EV 2-3612
Open All Day Saturday.

R. A. GREEN Lumber Co. Ltd.
2881 Douglas St. EV 5-9774 & 5
HOME IMPROVEMENT LOANS—DO IT NOW
BERRY METAL GARAGE DOORS, LUMBER - MILLWORK, BOAT LUMBER, MARINE PLYWOODS, INSULATION.
SERVICE RIGHT NOW

BUILDERS SASH & DOOR LTD.
350 Garbally Road EV 2-3171
Wood, steel or aluminum sash; glass and glazing. Frames. Doors of all types; Millwork; Cabinets; Hardwoods. Plywoods are all still available. There are some shortages and delays, but we are filling all orders as quickly as possible.

"STYROTILE"
Complete stock
All tile and trim
Cements and cleaners
VICTORIA ROOFING and INSULATION COMPANY
917 Fort St.
EV 2-2331 Evenings EV 4-4815

61 BUILDING SUPPLIES

CUBBON BUILDING SUPPLIES
1720 Cook St. EV 5-5821
New shipment of Cuttings and Plywoods. Full stock of every size. A few sample prices:
¼ 48x22, G1S, each .40
⅜ 48x22, G1S, each .50
¾ 48x22, G1S, each .73
¾ 11x96, G1S, each $1.75
⅝ 36x96, G1S, each $1.75
1x8 Economy Shiplap, per 1,000 BM $40.00
2x4 Economy, per 1,000 BM $35.00
1⅛x10 Reject rough-face Forest Siding $35.00
1x6 Utility Fir Shiplap $75.00
4x4 Cedar Gutter, per ft. .24
4x8 ⅛ Hardboard $2.40
4x8 ¼ Hardboard $3.08
4x8 Gyproc Wallboard $2.28
4x8 Kenmore Wallboard $1.92
4x8 ⅜ white prime-coated Wallboard $2.48
4x8 Welterweight Wallboard $1.60
8' Log Rails for fences .23
Pres-to-Logs .09
A full line of the famous Glidden Paints, and we have the best value in Paint Brushes.
OPEN ALL DAY SATURDAY EV 4-4411

NOW IS THE TIME
Repair that furnace which needs attention—We have furnace liners. Come in and browse.
Fire bricks and slabs. Fire clay and Devil's Putty. Brick and Mortar. ALBITOL, a cement additive that will ensure a permanent bond between old concrete and new, from any thickness down to featheredge. Stepping stones, 12x12, 12x16 and 12x20 from 65c.
Open Saturday till 1 p.m. Customer parking lot.
Come in and browse.
Enjoy your symphony at moderate cost. Book a season ticket.
ISLAND BUILDING SUPPLY COMPANY
575 GORGE ROAD EAST
Phone EV 2-5178
Opp. B.C. Electric Bus Depot

Shop Where Your Dollars Go Farther.
Complete Builders' Supply.
Hardware Paints Plywood
Steel Medicine Cabinets $12.95
Ironing Boards $9.06
¼" P.V. Hardboard, 4x8 sheets $2.46
⅛" P.V. Hardboard, 4x8 sheets $2.00
Fir Door Jamb.
Plywood Cuttings
5/16 x 12 x 48, each 18c
5/16 x 24 x 48, each 45c
See Our Power Tools
Dimension Lumber and Shiplap.
Open Saturday 9 a.m. to 1 p.m.
Lots of Parking Space.
ROCK BAY LUMBER CO. LTD.
EV 3-3821 327 Catherine St.

FENCING FOR LESS
50' COMPLETE $15.50
Specialty Plywoods 4-x8', per sheet....$4.50
ESTIMATES
For basement or attic rooms.
Combination Screen Doors $14.00
12'x20' Garage complete $146.50
Saanich Lumber Yards
Open ALL DAY SATURDAY
3041 Douglas Street EV 5-2486

GOOD SELECTION OF MAHOGany and other imported plywoods for panelling and kitchen fixtures. Also doors in 3 grades. Priced right. S. J. Peden Ltd., 562 Johnson Street. EV 5-6331.

ALL MATERIALS FROM GREENhouse. Doors, windows, plumbing pipe, brick, also used lumber. EV 5-3160.

62 FURNITURE

6 only, solid oak Dining Chairs, each $3.00
8-piece solid oak Dining Suite, square table $99.50
Large hardwood Kitchen Buffet $25.00
Kitchen Table, 24x40 $10.00
2-piece Chesterfield Suites, from $25.00 to $125.00
2-piece Chesterfield Beds, from $39.50 to $69.50
Studio Lounge with bedding compartment and back $39.50
4-piece light maple Bedroom Suite, complete $99.50
4' 6" Slumber King Simmons Ribbon Spring $15.00
10 only, spring-filled Mattresses $7.50 to $15.00
4' Spring on legs $15.00
Full-panel Simmons Steel Bed, 4' 6" $10.00
HOME FURNITURE
825 FORT ST. EV 2-5138

ALL KINDS OF USED FURNIture — You'll find the biggest selection and the best prices at EATON'S Warehouse Showroom, where you can budget-buy! See our ad under Miscellaneous for Sale. EATON'S Warehouse Showroom, 818 View Street.

CLEANING
3-piece chesterfield cleaned, demothed, in your own home, from $12. All work guaranteed. We also clean carpets. Call Ambassador Home Service. EV 2-5582.

62 FURNITURE

FURNITURE SPECIALS!
Studio Lounge, armless, 2 cushions $32.50
G.E. Range, push buttons, 24" $129.50
McClary Refrigerator, 30"x24"x59" $99.50
Hoover Upright Vacuum with attachments $16.50
Maple Settee, loose cushions $39.50
Easy Terms . . . Free Delivery
Standard Furniture Bargain Basement
Downstairs in Scollard Bldg.
View St. EV 2-5111

CAPACITY SALE
Our store is really full of good, clean, useful used furniture for sale at the lowest possible prices for beds, tables, chairs, chest dressers, studio couch, wardrobe, dinette suites, bedroom suites, easy chairs, buffets, trunks, etc., etc. It's "the most reasonable place in town."
WALLY GRAY'S
2663 Douglas St. EV 2-1631

HOLLAND BROS. & CO.
NEW AND USED FURNITURE
824 Fort Street Phone EV 3-0913
SPECIALS
Small General Electric Refrigerator $59.50
Singer Treadle Sewing Machine $14.50
Electric Heaters $3.50 to $11.50
3-Brush Floor Polisher $57.50
2-piece Sectional Chesterfield, like new $99.50

EVERY HOME NEEDS A
BLONDE
. . . bedroom suite, with lots of drawer space in the King Size Mr. and Mrs. Chest.
HUMBER'S
. . . have 'em.

BEST PRICES
LUNDS AUCTIONEERS
AND APPRAISERS
WE BUY AND SELL
926 FORT — EV 3-5423

WE BUY — WE SELL
WE APPRAISE
KILSHAW'S AUCTIONEERS
1115 Fort St. EV 4-6441
Cash advanced on consignment

Mr. and Mrs. 5-piece bedroom suite, as new $150
2-piece chesterfield, as new $95
Chrome table and 4 chairs $33
Rangette, good condition $23
PANDORA FURNITURE
1050 Pandora EV 3-6319

YOUR MATTRESS OR BOX spring can be rebuilt into a sanitary, comfortable sleeping unit. Or we will supply new mattresses or box-springs built to your own specifications. All work guaranteed. EV 4-4925.
ATLAS MATTRESS CO. LTD.
2714 Quadra at Hillside

PERIOD ANTIQUES
Sheraton dropped leaf table, seats 8, also 8 inlaid mahogany chairs. Ideal for modern home. Reasonable offer considered. Will sell separately. Small swing mirror, drawing-room chair. EV 2-0188.

LIVING ROOM SUITE, TURquoise, $60; Posturepedic double mattress, as new, base and frame, $65; chest drawers, $8; table, 4 chairs, $15. EV 2-6341.

BRITISH UPHOLSTERY SHOP 1403 Broad St. We will gladly call at your house with patterns and give free estimates. EV 5-2222.

CANE AND RUSH WEAVING expertly repaired. Also custom work in modern or colonial furniture. EV 4-9534.

WE BUY, SELL AND TRADE good used furniture. Give us a call. Island Trading, 1415 Government Street. EV 4-5354.

WALNUT GATE LEG EXTENSION table, excellent condition, $45. Plate glass oval bevelled mirror, hard maple frame, $35. GR 8-3856.

8-PIECE SOLID WALNUT DINING room suite. Tea wagon. British India rug. Occasional chair for sale. EV 4-2824.

HIGHEST QUALITY 54-IN. BOX spring, continental bed with matching inner spring mattress. Excellent condition. Almost new. $70. EV 3-1491.

1 BROWN METAL DOUBLE BED, spring and mattress, in excellent condition. $25 or offer. EV 2-2957.

MODERN DINING SUITE, SIX pieces including buffet. Good condition. $65 or near offer. EV 4-6725.

SECTIONAL MAKE-A-BED, SINgle or double, comfortable day lounge; $125. EV 4-0772.

GREY PEARL CHROME DINETTE suite, excellent condition, $18.50. EV 3-9530.

FIR BUNK BEDS, 39" WIDE, springs, mattresses, $45. EV 2-9752, eves. only.

WINE VELOUR HID-A-BED WITH rubber hair padding. In excellent condition, $75. GR 4-1682.

HAGEL'S CHESTERFIELD UPholstery, 1917 Quadra. EV 4-3042.

GREEN BED-CHESTERFIELD. Good condition. $32. EV 2-6473.

BUNK BEDS, FELT MATTRESSES. $50 complete. EV 3-6028.

62 FURNITURE

RED KROEHLER CHESTERFIELD suite. Good condition. $65. EV 2-4751.

FOR NEW DRAPES, FURNITURE re-covering, Parker's. EV 5-7242.

HIDE-A-BED — APPLY 214 WILDwood, upstairs, after 6.

63 MUSICAL INSTRUMENTS

WARD'S GIGANTIC CLOSING-OUT SALE!
From Our STUDIOS
1 only Mendelssohn piano $239.95
1 only Heintzman piano $199.50
6 only Spanish guitars, each $14.95
SAVE AT LEAST 25% ON ALL BUTTON ACCORDIONS
COME EARLY! ACT NOW!
Trade and Terms
WARD'S MUSIC LTD.
1320 Broad EV 2-8146

HALL & FAIRFIELD MUSIC CENTRE
SCHOOL BAND . . .
INSTRUMENTS FOR RENT AT REASONABLE RATES. RENT TO APPLY ON PURCHASE.
We Teach!
We Repair!
We Rent and Sell!
Musical Instruments
Wurlitzer Pianos and Organs
Let Professional Musicians Serve You At
HALL & FAIRFIELD MUSIC CENTRE
Open Wednesday Afternoons and Friday Evenings
728 FORT ST. PHONE EV 5-8343

HEINTZMAN AND NORDHEIMER pianos, new and used for sale or rent. Showroom at 2020 Douglas, day or any evening. Transportation provided. Exclusive agents Fletcher Bros. Ltd. (Walter Fletcher) Ph EV 3-0248.

USED PIANOS AND ORGANS, IN excellent condition, are available at low, low prices. Remember, you can budget-buy by just saying "Charge it" — at EATON'S Warehouse Showroom, 818 View Street.

ORGANS, THOMAS, $95; ESTEY, $275; Hammond chord, $1,050; Wurlitzer chord, $890; Wurlitzer spinet, $1,585; Thomas Speaker, $125; Leslie Speaker, $595; Willis, EV 2-4712 eves.

YOU ARE INVITED TO COME IN and hear the wonderful new Lowrey and Baldwin organs at the Bernie Porter Music Studios. 721 View St.

WANTED—GOOD USED PIANOS in trade on organs, accordions, etc. For appraisal phone EV 2-9542, Bernie Porter Music Studios. 721 View Street.

PROFESSIONAL INSTRUCTION on accordion, piano, trumpet, guitar, etc., at Bernie Porter Music Studios, 721 View St. Phone EV 2-9542.

CELLINI ITALIAN ACCORDION—120 bass, with case, inlaid pearl, never been used; $130. Phone EV 5-4130 evenings.

LARGE STOCK OF USED PIANOS for sale or rent. All reconditioned. No down payment. Fletcher Bros. EV 3-0248.

SPINET PIANOS BY HEINTZMAN, Nordheimer and Lesage for rent. Rent applies if purchased. Fletcher Bros. EV 3-0248.

WALNUT LOWREY SPINET ORgan, as new. Cost $1,200. Sacrifice, $975. Finance arranged at $33 per month. EV 4-3460.

FOR SALE, E FLAT ALTO CONN saxophone and case in good condition. $135. Phone after 7 p.m. GR 9-1029.

HAMMOND ELECTRIC ORGAN—Spinet model, walnut case. Reasonably priced by owner. EV 4-7350, afternoons and evenings.

FOR SALE, LESAGE SPINET piano. Good condition. $385. Ph. EV 3-1671.

SMALL ENGLISH PIANO, SUITable for beginner. $165. Phone EV 2-2077.

FOR SALE — B FLAT TRUMPET suitable for school band, $40. Phone EV 4-1375.

WANTED TO BUY—HEINTZMAN, Nordheimer or Mason and Risch piano. Will pay cash. EV 3-0248.

FURNITURE MODEL ELECTRIC chord organs, $199.50. Interior Organ Sales, 1876 Douglas.

GOOD USED HEINTZMAN & CO. piano and bench for rent. Rent applies if purchased. Ph. EV 3-0248.

UPRIGHT GRAND PIANO, VERY good condition. $275. EV 4-7649.

GOOD PIANO AND BENCH FOR sale. Cheap. EV 2-7316.

PIANO FOR RENT, $7 PER MONTH —Phone EV 3-0248.

63 MUSICAL INSTRUMENTS

WESTERN MUSIC CO. LTD.
Distinguished for Dependable Service
We invite you to call in and browse among the largest stock of music on the Island.
Classical and popular sheet music and books.
Educational and Teachers' Supplies. Complete requirements for the Toronto Conservatory of Music.
INSTRUMENT RENTALS FOR SCHOOL BANDS
820 Fort St. EV 2-1311

Enjoy the Confidence of Dealing with Specialists!
Start your musical education today . . . for expert tuition on sax, clarinet, flute, accordion, etc. phone EV 3-4421.
PAN MUSIC CO.
JACK McKEOWN, Mgr
745 Pandora EV 3-4421

EDGEWARE CLARINET—EXCELlent condition; $65. EV 4-3370.

HEINTZMAN UPRIGHT GRAND in new condition. EV 3-5842.

HEINTZMAN PIANO, GOOD FINish. Make offer. EV 2-4887 evenings.

HEINTZMAN & CO. PLAYER piano for sale. Phone EV 3-0248.

UPRIGHT WILLIS PIANO, GOOD condition, $200. EV 2-5408.

PITANO ACCORDION AND CASE, perfect condition. EV 2-3971.

FOR SALE, SMALL UPRIGHT piano and bench (Weber). EV 5-2990.

E-FLAT ALTO SAXOPHONE, $125. EV 5-4597.

SILVER FLUTE FOR SALE, $100. EV 4-4077.

LA MONTE 3-FLAT CLARINET and violin. EV 4-1997.

64 TV, RADIO, SALES AND SERVICE

WORLD SERIES TV SPECIALS
Why not see the rest of the World Series on
YOUR OWN TV?
It can be hooked up and working in less than an hour.
EXAMPLE:
17" RCA VICTOR table model in maroon metal cabinet. Front mounted controls and a good, clear picture. 3-month warranty.
A HOME RUN AT $119.95
KENT'S LTD.
742 FORT ST. EV 3-7104

DON'T RENT
(IT'S CHEAPER TO BUY)
Fine selection of quality, used TV sets, overhauled, guaranteed and ready to go. Only $8 per month. All guaranteed. Some sets with 12 months warranty on picture tube.
Priced from $69.50
VINCENT'S APPLIANCES
714 Yates EV 5-6112

FALL SALE
Choice selection of Reconditioned, Popular TVs
Some with 3 months Guarantee
FROM $75
Easy terms at
Mc & Mc
1400 Government St. EV 4-1111

SPECIAL SALE ON ANTENNAS
Secondhand Channel 11 Yagi, $1.50
Secondhand antenna parts.
New Yagi Channel 4-5 $13.00
New Yagi Channel 7-13 $7.00
Channel 12 Yagi $4.95
2-12 Antennas $6.50
Channel 12 antennas! $2.50
10-ft. aluminum masts $3.00
20-ft. pushup masts $8.95
30-ft. pushup masts $12.95
TV ANTENNA SERVICE
1120 Hillside Ave. EV 2-3287

WE HAVE BARGAINS! NOT ONLY can you buy the best in used radios and TVs, but you can budget-buy with the new Budget Charge Account. See our ad under Miscellaneous for Sale. EATON'S Warehouse Showroom, 818 View Street.

ADMIRAL 21" CONSOLE SET IN walnut, model C23B1. Cost new $400, will sell for $195. Transferred to non-TV area, must sell. Contact Constable Gilday, 653 Trunk Road Duncan. Phone 165-Y.

TV RENTALS, $15 PER MONTH Delta Electric, 714 Cormorant. Ph. EV 4-7416.

Guaranteed Service and Repair to all makes of radio and TV
ATKINSON & PEARCE
EV 2-8521 2652 Quadra St.

TV TALK

Stray pieces: Mort Sahl's NBC special, originally scheduled for Saturday, Nov. 21, has been shoved back to Friday, Jan. 22. In his place will come a Gene Kelly special, featuring Donald O'Connor and Carole Lawrence.

Johnny Carson, currently in line for an ABC nighttime show, is set for NBC's Dinah Shore Show on Dec. 6.

Red Skelton will host CBS' Dec. 13 telecast of the "Wizard of Oz." The comedian will be joined on the show by his daughter, Valentina.

Tic Tac Dough, NBC's daytime quiz, is taping two weeks ahead so that emcee Bill Wendell can spend a vacation in Europe starting Oct. 9.

Every TV series has a technical adviser whose job is to make the scripts (though one wonders some times) ring true to life.

"Tonight our guest speaker is John Daly . . ."

Tightrope, the new cops-and-robbers series, has gone one step further. They are using prisoners and parolees in this capacity.

Some of the words gleaned from the "advisers" include Fuz—police officers; ice man, a gunman; mink—a beautiful girl with expensive tastes.

Sunday's Highlights

12.00 noon—A half-hour water skiing display from Cypress Gardens in Florida—5.

12.30 p.m.—John Hopkins dramatizes the trial of John Brown following the raid on Harper's Ferry—4.

4.00 — Twentieth Century presents the story behind the dropping of the first atomic bomb on Hiroshima—2.

5.30—Return of G.E. College Bowl—7.

6.00—A special preview of next Thursday's British parliamentary elections—7.

6.30—Twentieth Century studies the work of the FBI—7.

7.30—Debut of Dennis The Menace starring Jay North—7.

8.00—Ed Sullivan's guests include Danny Thomas, Julius La Rosa and Jane Morgan—2, 7 and 12; Part Two of Sunday Showcase's "What Makes Sammy Run?" starring Larry Blyden—5.

9.00—Singer Bob Goulet stars in a Canadian produced drama on G.M. Presents—2 and 6; Debut of Rebel, a western starring Nick Adams—4; Dinah Shore's guests on her first show of the season include dancer Gwen Verdon and boxer Ingemar Johansson—5; G.E. Theatre presents a dramatization of Adolf Hitler's early rise to power—7.

9.30—Debut of the Alaskans, an adventure series starring Roger Moore and Dorothy Provine—4.

10.00—Return of the Jack Benny Show—2, 7 and 12.

Sunday's Sports

12.45—Third game of the World Series, live from the Los Angeles Coliseum—2, 5 and 6.

1.00—Past week's Pro Football highlights—7.

1.30—NFL Football. Los Angeles Rams and San Francisco 49ers—7 and 12.

4.30—College Football. Universities of Washington and Utah—5.

Sunday's Movies

11.30 a.m.—Espionage Agent (1939 spy drama), Joel McCrea—7.

3.00—Andy Hardy Gets Spring Fever (1938 comedy-drama), Mickey Rooney—5; Leave Her To Heaven (1945 drama), Gene Tierney—11.

3.30—The Noose Hangs High (1948 comedy), Abbott and Costello—4.

4.30—Jungle Cavalcade (1941 documentary), Frank Buck—13.

9.30—The Saint's Vacation (1951 English mystery), Hugh Sinclair—13.

★ **10.30**—So This Is New York (1948 comedy), Henry Morgan, Rudy Vallee—11.

10.45—The Devil Thumbs a Ride (1947 gangster drama), Lawrence Tierney—13.

★ **11.00**—The Quiet Man (1952 comedy-drama), John Wayne, Maureen O'Hara—4.

11.15—Double Or Nothing (1937 comedy-drama), Bing Crosby—7; Dante's Inferno (1935 drama), Spencer Tracy—12.

11.20—The Chiltern Hundreds (1949 English comedy), David Tomlinson—6.

11.35—The Lost Angel (1943 comedy-drama), Margaret O'Brien—5.

★ Recommended.

Monday's Highlights

12.45 p.m.—Fourth game of the World Series, live from the Los Angeles Coliseum—2, 5 and 6.

5.00—Youth '60, a program for teen-agers—2 and 6.

8.30—Debut of Bourbon Street Beat, a detective series starring Richard Long and Arlene Howell—4.

9.00—Return of the Danny Thomas Show—7 and 12.

9.30—Debut of Adventures in Paradise, a South Seas series starring Gardner McKay—4; Lucille Ball guests on the first Ann Sothern show of the season—7 and 12.

10.00—Steve Allen's guests include singer Teresa Brewer and comedian Buddy Hackett—5.

Monday's Movies

9.00—Man With A Million (1954 English comedy), Gregory Peck—4.

11.30 — Escape In The Desert (1945 adventure drama), Helmut Dantine—12.

3.00—Scarlet Dawn (1932 adventure drama), Douglas Fairbanks, Jr.—11; Dante's Inferno (1935 drama), Spencer Tracy—12.

3.30—Three Live Ghosts (1935 comedy), Richard Arlen—5.

6.30—The Key Man (1957 English mystery), Lee Patterson—6.

8.00—The Velvet Touch (1948 comedy), Rosalind Russell—13.

10.15—The Seventh Victim (1943 mystery), Kim Hunter—13.

10.45 — Nightmare (1942 mystery), Diana Barrymore—11.

★ **11.00**—Androcles And The Lion (1952 version of Shaw's comedy), Jean Simmons, Victor Mature, Alan Young—7.

11.15—Come Live With Me (1941 romantic comedy), Hedy Lamarr—12.

11.20 — Belle Starr's Daughter (1948 western), George Montgomery—6.

11.30—Twist of Fate (1954 English drama), Ginger Rogers—4.

1.00 a.m.—Step by Step (1946 mystery), Lawrence Tierney—13.

★ Recommended.

64 TV, RADIO, SALES AND SERVICE

FOR TV

ANTENNA INSTALLATIONS OR MOVES. NEW AND USED ANTENNAS FOR SALE. TV REPAIRS DAY OR NIGHT. TV RENTALS. CALL

Gordon McMillan General Television Services
EV 6-1211, 1145 VISTA HEIGHTS

SEE THE WORLD SERIES
Rent a TV
MAIS ELECTRIC
1821 COOK ST. EV 5-2436

TO BE SURE
Buy a King Reconditioned TV, only $10 per month.
King TV & Radio Ltd.
1672 Douglas EV 4-9913

BRAND NEW
21" G.E. TELEVISIONS ONLY $238
TRADE-INS ACCEPTED EASY TERMS
Harknett Appliances Ltd
2333 Government EV 4-4169

For Guaranteed TV Repairs By Qualified Technicians
BUTLER BROS
Authorized Admiral Parts Depot
3396-8 Douglas St. EV 3-1511

MEADWELL'S RADIO
and Electric Established 1935
Qualified TV technicians — guaranteed work. 2651 Douglas. EV 3-9534

Haverty TV Antenna
Installations, moves and repairs. New or used for sale. EV 3-9370.

ANTENNA INSTALLATION AND service. Reasonable moving rates. Trade ins. Used antennas. EV 3-8731. Rawnsley & Jones TV 623 Yates St.

PROMPT, GUARANTEED REPAIRS on TVs etc. Biggest battery stock. Reasonable rates. Kent's Ltd., 742 Fort Street. EV 3-3513.

CALLS $4. EXPERIENCED TECHnicians. Full guarantee. Prompt 24-hr service. Teletron TV depot. EV 5-2632. 228 Menzies.

VICTORIA WEST RADIO & TELEVISION
906 Esquimalt Rd. Phone EV 2-4413

17" SPARTON TV, GOOD WORKing order. EV 2-4321.

21" ADMIRAL TABLE MODEL. Best cash offer. EV 2-8784.

66 BICYCLES AND MOTORCYCLES

SALE OF NEW, USED BICYCLES and tricycles, expert bicycle and tricycle repairs. Generator sets, $3.75; outer tires, $1.95; inner tubes, 95c; grips, 25c; electric horn and bike lamp, $1.75. Free parking. Electronic Bike Shop, 756 Johnson St. EV 5-9813.

BICYCLES OVERHAULED, REpaired and painted. New and reconditioned bicycles, accessories, sporting goods, etc., at Victoria Sporting Goods Ltd. 1410 Douglas Phone EV 4-7374.

LARGE SELECTION OF BICYCLES, new or used, tricycles, wagons, toys to choose from. Use our lay-away plan.
ROBINSON'S
1307 Broad St. EV 5-3429

NEW AND USED BICYCLES. ALL popular makes plus a complete line of repairs to bicycles, tricycles and wheeled goods. Carmichael's Bicycle Shop (opp Hudson's Bay) EV 2-9728.

SEE THE "TOPPER," A SCOOTER by Harley-Davidson, new, rugged, and dependable; automatic change.
BROOKLANDS MOTORCYCLES
937 Fort Street EV 3-5926

WE BUY, SELL, SERVICE AND repair all makes of bicycles. Russ Hay's Bicycle Shop, 1320 Government Street. EV 4-4722.

LES BLOWS MOTORCYCLES Sales for the best in new and used motorcycles and cars. 2647 Douglas.

HARLEY DAVIDSON 45 A-1 CONdition, rebuilt motor, 2 new tires, 1,200 miles. What offers. Contact Don Hillis at Speedway Motors.

N.S.U. MOTORSCOOTER, 1956. Cash only, $200 or best offer. P. Horn, 2736 Gosworth. EV 2-8382.

26-INCH RALEIGH 3-SPEED BIcycle, drum brakes, good condition, $30 or best offer. EV 4-5977.

'59 B.S.A. BANTAM SUPER 175 cc. Mileage 300. New condition. Used 2 weeks. $390. Cash only. Bargain. Eves. 7 to 9 EV 4-3098.

RELIABLE 1953 FRANCIS BARnett, 125 CC., good condition, $100. EV 2-2298.

LIGHTWEIGHT MOTORCYCLE. Good condition, $65. Ph. EV 5-7854.

WANTED TO BUY BICYCLE FOR a girl 7 years old. EV 5-2601.

LADY'S BIKE, JUST PAINTED, overhauled, $25. GR 4-1969.

C.C.M. FLYER (RACING BIKE). Steel rims. $25. EV 4-2410.

1955 TRIUMPH TIGER CUB, 200 c.c. Good condition. EV 2-6382.

FRANCIS BARNETT AUTOCYCLE. EV 3-2382.

67 STOVES AND FURNACES

SOUTHALL'S SPECIALS

Small Coleman oil heater $30
1 Fawcett FC 1108 heater, downflow fan, less tank. Regular $149.50. Special $117.20
1 Fowler electric clothes dryer. Regular $199.95. Special $149.99
1 de luxe Moffat gas range, glass oven. Regular $299.95. Special $224.95
Good selection used wood, coal furnaces .. $25 and up
1 white enamel kitchen heater $80
White enamel McClary annex heater, Cyclos oil burner, fuel lifter and used range boiler complete $85
833 Balmoral EV 5-9777

USED OIL RANGES, $25 UP. REconditioned wood-and-coal heaters. Used oil heaters, $25 up. New oil heaters, to blow on the floor. Used combination gas-oil, gas-wood-coal ranges. New oil ranges installed, $279. We also service ranges, heaters, hot water tanks, etc. Eagle Sales, 1016 Fort St. EV 2-3923.

"PACIFIC"
The famous sealed-in steel furnace and oil units that cannot smoke. Give you a lifetime satisfaction.
PACIFIC SHEET METAL WORKS LTD.
1009 Yates Street EV 2-3169

MUELLER CLIMATROL AUTOmatic oil or gas heating systems serviced and installed by Southall's Heating Ltd., 833 Balmoral. Phone EV 5-9777.

ENTERPRISE DE LUXE AUTOmatic combination coal-wood and electric range. Timer, clock and visual oven, copper coils, $250. Phone EV 2-4109.

ENAMEL RANGE WITH SILENT Glow oil burner, $35; medium-size Coleman oil circulating heater, $30. 1777 Bay Street.

McCLARY COMBINATION ELECtric and wood stove. Very good condition. $85 or nearest offer. Phone EV 4-2723.

COAL AND WOOD FURNACE. Excellent condition. Kumfort No. 18. Good wood stove. GR 9-4110. 870 Snowdrop. GR 9-2330.

EXCELLENT CONDITION. McClary furnace with fan and blower housing. (What offers?). Phone GR 7-3057.

67 STOVES AND FURNACES

WHOLESALE
One only new 59 Frigidaire 30"
Custom Imperial range. Featuring French oven door and speed heat and heat minder elements, automatic cookmaster. Meat tender. Reg. $439. Wholesale price $325
King TV & Radio Ltd.
1672 Douglas EV 4-9913

HEATERS
Fawcett and Quaker oil space heaters, all sizes, with blower fan direct on to floor, draft booster for fuel economy and thermostatic control. Lowest prices in town.
YOUR $$$ BUY MORE AT VOGUE FURNITURE STORE
VOGUE
860 YATES EV 5-4242

BRAND NEW
CYCLOS OIL RANGES
Completely installed with 65-gal. gravity system, only $299.50 at
C. TAYLER
HOME APPLIANCES
707 Johnson Street EV 3-3281

WHITE ENAMEL HOT-WATER heater, one year old. Oil drum included. $75 or nearest offer. Phone EV 5-0148.

FURNACES INSTALLED AND REpaired. F. W. Shaw Ltd., 2740 Rock Bay. EV 5-8760 and EV 5-8769.

WHITE ENAMEL GARBAGE burner with copper coil. New condition. $50. GR 9-5154.

WHITE ENAMEL WOOD AND coal heater. Good condition. Reasonable. EV 2-0379.

FOR SALE — COLEMAN FLOOR furnace, model 886, with thermostat. Price $75. EV 2-1837.

STOVE AND FURNACE PARTS. Incinerators. Victoria Foundries Ltd., 622 Pembroke St. EV 4-2124.

WHITE ENAMEL RANGE, FACtory rebuilt Cyclos oil burner, $60 or offers. GR 9-4814.

RANGE AND FURNACE REPAIRS. Boilers and Cyclos oil burners installed. EV 2-1842.

CONVERTED OIL STOVE, STAND, drum, water tank. Good working order. $50. EV 2-5240.

HOTPOINT RANGE, EXCELLENT condition. $65. No other offer. Ph. EV 5-0700.

CLARE JEWEL COMBINATION range, gas and coal (or garbage-burner). EV 5-5519.

ONE CYCLOS CONVERSION OILburner with control for furnace. Reasonable. GR 4-1736.

1 ALL-STEEL COAL AND WOOD furnace in very good condition. GR 9-2257.

HEAVY DRUM FURNACE. MAKE good incinerator. Also large fireplace basket. EV 4-2776.

COMBINATION WOOD-COAL AND electric range. Good condition. Ph. EV 2-2207.

20-IN. ALL-STEEL FURNACE WITH Miracle sawdust burner. $10. Phone GR 7-2405.

KITCHEN HEATER, NEW, RANGE, sawdust or wood. As new. EV 3-7286.

AUTOMATIC ELECTRIC RANGE. Good condition. EV 5-7848.

DE LUXE MOFFAT ROCKGAS range. Window oven, clock control. $175. GR 5-3001.

COLEMAN OIL HEATER, VERY good condition, $35. GR 9-5029.

GURNEY COMB. WOOD, COAL and elec stove, $80. GR 4-1641.

MODERN CYCLOS OIL RANGE, new condition. Phone GR 5-2885.

1 OIL HEATER IN VERY GOOD condition. GR 9-2257.

650 LB. BOILERS AND STOKER furnace. EV 5-3160.

OIL RANGE, CYCLOS BURNER. EV 3-5854.

2 OIL RANGES, 1 SAWDUST range, $15 each. EV 2-4667.

20" STEEL WELDED WOOD AND coal furnace, one yr old. GR 8-2974.

WHITE GARBAGE BURNER, water jacket; reasonable. EV 3-2601.

COLEMAN OIL HEATER, GOOD condition. EV 3-2173.

G-E OIL BURNER COMPLETE, automatic, $65. EV 3-2938.

GURNEY ELECTRIC STOVE, like new. EV 5-9638.

24" 4-BURNER ELECTRIC RANGE. $35. EV 3-6282.

68 SEWING MACHINES

LATE MODEL SUPERNOVA push button Necchi automatic sewing machine in lovely walnut desk type cabinet. Ph. EV 4-4286 after 5.30.

SEWING SCHOOL STARTING soon. Elna Sewing Machines, 705 Johnson.

ELECTRIC SEWING MACHINE, cabinet model, A-1 condition; $35. EV 2-1270.

SEWING MACHINES FOR RENT —Taylor & Co., EV 4-3021.

CABINET SINGER SEWING MAchine, as new. $175. GR 8-2918.

RENTAL SEWING MACHINES available at Singer's. EV 3-6513.

71 FARM IMPLEMENTS

MOTOMOWER, 18" $40.00
SPRINGFIELD Rotary Tiller $79.00
FORD 8N with Rotovator $1,150.00
FORDSON Major Diesel with front blade and winch $2,395.00
MAYHEW, STRUTT & WILLIAMS LTD.
2312 Douglas Street. EV 4-3922.

9 N Ford Tractor $475
9 N Ford Tractor $625
NAA Ford, Excellent $1,200
CUB with Plow, Good $600
Potato Digger $25
F. & F. TRACTOR EQUIPMENT LTD.
2940 Douglas Street EV 3-7842

BUTLER BROS. SUPPLIES
J. I. Case Farm Machinery.
Howard Rotovator Distributors
1-Ton Chev. pickup, good shape $465.
6 ft. Ferguson Tandem left disc .... $150.
5 ft. Newkirk Offset disc, $175.
Ford rear-end loader $100.

HEAVY 2-WHEELED BEARCAT garden tractor, double discs, 2 cultivators, 2 plows slightly used. In good order, $190. W. Armstrong, Saseenos, West Harbor Auto Court.

YOUR INTERNATIONAL DEALER
Kenning Truck & Equipment, Ltd., Government Street at Queens Avenue EV 5-6778. EV 2-4924

"YOUR JOHN DEERE DEALER"
Slegg Bros. Machinery Ltd.
760 Tolmie Ave.
Phone EV 5-7522 or GR 5-1125

72 MACHINERY

SHERMAN BACKHOE WILL FIT any Fordson. Offer. EV 4-8824.

D4 CAT AND ARCH, 2-DRUM donkey and rigging. Ph. 12-R Sooke

73 TOOLS for SALE or RENT

FOR RENT
Space Heaters — Compressors
Rock Drills — Concrete Breaker
Pumps — Mixers
I.E.L. Chain Saw Dealer
Alf Becker, 2961 Tillicum EV 4-6414

74 GARDEN SUPPLIES

FERTILIZERS

FOR SALE, CHICKEN MANURE with sawdust, $3 load or 50c bag; 10 bags delivered. EV 5-0287.

DUCK GUANO, 40c SACK, DElivered 50c, minimum 5 sacks. Sidney Duck Farm. GR 5-1412.

WELL ROTTED COW MANURE— $3.50 yard, delivered. GR 9-3751.

ROTTED COW, CHICKEN OR PIG manure, 2 yards $7. EV 5-4356.

CHICKEN MANURE, $10 FOR 5-yard load. Delivered free. GR 9-2027.

PLOWING, ROTOVATING AND CULTIVATING

COOPER'S TRACTOR, WE LEVEL, rotovate, plough, etc. EV 2-0316.

KERRY DRAKE

74 GARDEN SUPPLIES

E. & B. TRACTOR SERVICE
Grass cut and hauled away. Plowing, levelling, rotovating, small or big machine. Free estimates. Ph. GR 9-1746.

U TREE
Lawn preparation, weed spraying, mowing. Pallister. GR 8-2858.

JOE'S TRACTOR SERVICE, rototilling and plowing, mowing, etc. Phone EV 2-7814. GR 9-5442.

F & K ROTOVATING LAWN CUTting, long grass cutting with sicklebar. EV 2-9900. EV 2-4714.

DON'S TRACTOR SERVICE PH. GR 7-3913 eves. Grade, plow, rotovating.

FORD ROTOVATING, ETC., DONE reasonably. GR 9-2573 after 5.

SEEDS, BULBS AND PLANTS

SHRUB SALE
Real bargains in choice evergreens Andromeda (Lily of Valley shrub) 12"-15", $1.75; Himalayan blue juniper 18", $2.85; Juniper Sabina (spreading), 3 ft. or more, $3.50; Contoneaster Dammeri (evergreen) 24", $1.50; Berried Holly, 18"-24", $2.50; and many other genuine values. Drive out and save.
WEST SAANICH NURSERY
The Home of Happy Plants
4890 West Saanich Road. GR 9-5292

PLANTING TIME. COMPARE OUR prices, stock, service. Best selection ever. Flowering shrubs, evergreens, perennials. Cash or no cash, come and see. Jennings, 1700-1701 Ruby. Daily except Sunday.

WALLFLOWERS, SWEET WILliams (bushy plants), 50c doz. Phone GR 9-4521 before 10.30 a.m.; eves. after 8.30. 5435 Fowler Road.

HYACINTHS, $1.20 DOZ.; TULIPS, daffodils, 25c doz. EV 3-7089.

SOVEREIGN BERRY PLANTS FOR sale. H. C. Oldfield. GR 9-4072.

TOP SOIL, ROCKS and FILL

TOP SOIL
No. 1 black soil, 2% over government standard. Money back guarantee if not satisfied. 6 yard loads, $17.50. C.O.D. EV 2-9395 anytime.

SPECIAL
The real McCoy soil from McCoy subdivision, Gordon Head. No couch grass, clean, $2.50 yard. Ph. EV 3-9286.

TOP SOIL, FROM COLWOOD SHOPping centre. Delivery charge only, $1.50 a yard within 2 miles. Phone EV 2-2751.

A-1 BLACK TOP SOIL, PEAT soil, fill, rock, road gravel, manure. Soil and manure by the sack. E. Nixon. GR 9-1937.

CHOICE BLACK SOIL, 6 YDS., $18; brown soil, 6 yds. $13.50. Chew Excavating. GR 9-3068.

GOOD CLEAN BUSH TOP SOIL, prompt delivery. B & H Trucking Co. EV 6-2814.

TOP SOIL, PEAT SOIL, FILL, rock and gravel. O.K. Trucking EV 5-1812.

FREE FILL FOR HAULING AWAY. 1711 Ruby Road.

80 BOATS & MARINE

Woodward's
NEW 1959 JOHNSONS WHILE THEY LAST

2 Johnson 35-h.p. electric, long shaft $599
1 Johnson 35-h.p., manual $499
1 Johnson 10-h.p., manual $299
1 Johnson 5½-h.p. $239
1 Johnson 3-h.p. $150

Good selection of reconditioned outboard motors from $80.

12' Northwest plastic runabout, 225 lbs. with mahogany decking, glass windshield, plywood flooring, cedar seats, steering kit and chrome hardware at this low low price of $495

10' clinker boat, white and green. (Used). Delivered $49

Plus Complete Line Marine Hardware

Woodward's
MARINE DEPT.
779 PANDORA AVE.
EV 2-8932

McKay-Cormack Ltd.
Shipyard - Marine and Industrial Engineering
130 Kingston St. EV 2-7258

COVERED WINTER STORAGE
Marine Railway takes your pleasure craft straight into our large dry storage shed — advance reservation of space recommended.

4 Marine Railways—Fully equipped Machine, Welding and Joiner Shops. Engine Repairs, Propeller Repairs, Tank Building and Repairs. Moorings and undercover dry storage available.

FALL CLEARANCE
TEE-NEE BOAT TRAILERS 20% OFF REGULAR PRICES
MULLINS
Marine Sales Ltd.
(Formerly Surfacing Products and Marine Supplies Ltd.)
845 Yates EV 2-1928

UNIVERSAL MARINE ENGINES
ON DISPLAY AND AVAILABLE AT
ORR MARINE DIST. LTD.
YOUR ISLAND DISTRIBUTOR
140 KINGSTON EV 2-5813

SQUIRE YACHT SALES
Sales-Charters EV 6-1624

VAN ISLE MARINA
Mercury Outboards GR 5-1138

ESQUIMALT MARINE
EV 5-8541 Sales and Service

MERCURY MARINE
660 DISCOVERY ST. EV 5-8925

FOR DEPENDABILITY GET A JONES BROS. BATTERY

SEVEN SEAS MARINA
Sangstercraft Sales GR 4-1944

12' to 23' Clinker Hulls
D & L BOAT WORKS GR 4-3074

HERE'S A REAL BARGAIN— the best buy in town: A 14' Sidboat. Hull only of plywood; with seats and floorboards; very light and fast—good 6' beam—lots of free board. Paint and finish it yourself. ONLY $235. Budget terms available.
BUILDERS SASH & DOOR LTD.
350 Garbally Rd. Phone EV 2-3171

VIEW STREET GARAGE FOR boat trailer rentals. EV 4-3243, evenings EV 4-6666 or EV 3-2154.

80 BOATS & MARINE

GIANT BOAT TRAILER SALE
BUY ON EASY TERMS
10% DOWN
SEASON'S END CLEARANCE ALL MASTERCRAFT TRAILERS. 10 SIZES TO CHOOSE FROM 400-POUND TO 1,400-POUND CAPACITY. PRICED FROM $121.00.
COMPARE THESE PRICES
400-pound capacity, Reg. $150.75. Sale $121.00
500-pound capacity, Reg. $209.00. Sale $168.00
600-pound capacity, Reg. $257.00. Sale $305.00
All other models at greatly reduced prices up to 1,400-pound capacity.

Sale New 59 Johnsons
5½-h.p., regular $288 .... Sale $239
1½-h.p., regular $388 .... Sale $299
35-h.p., regular $616 .... Sale $499
50-h.p., elec. reg. $1,033 .. Sale $785

Red Hot Specials Used
2 only, 1955 Electric 25-h.p. Johnsons .... $199 each

ANGUS MARINE
2220 Douglas EV 4-7431

DISCOUNT
FOR A LIMITED TIME ON COMPLETED
SPENCER BOATS
14½' UP TO 23'
ORDER NOW
TERMS AVAILABLE
OPEN EVENINGS AND SAT. P.M.

WALKER MARINE SALES
1661 Feltham Rd. Phone GR 7-2727

MARINE ENGINES
Before deciding on outboard power for that new boat this winter, see the popular, compact, light-weight 36-h.p. Fisherboy and 60-h.p. Sprite inboard engines. Fuel economy, reliability, complete with 12-volt electric start equipment.
Mayhew, Strutt & Williams
2312 Douglas EV 4-3922

YOU, TOO, CAN OWN A FIBERGLAS BOAT
16½' inboard hulls, low as $305; 14' $198. Also 9s and 6s.
Come see these at
MICROPLAST
10 HURON ST. - EV 5-8441
Adjacent Fishermen's Wharf.

Before Sacrificing
Maynard's Auctions
EV 4-1621 — No Sale, No Comm.

BRITISH SMALL CRAFT SALES
Order your sail or power cruiser kit now for winter building. Sailing cruiser kits from 15-foot at $495 to 30-foot at $1,750, sail kit, rigging and interior lumber included. Details. EV 5-6809.

16' GLEN L CRUISER. SLEEPS 2, flying bridge, four coats fiberglas hull, '59 Evinrude 35. Boat and motor 3 mos old. Fully equipped. Fiberglas motor well. Speed tested at 28. Phone EV 2-8944.

39' DIESEL TROLLER. AIRFLOW —Sleeps 3, completely equipped, including mike, fathometer, complete trolling gear. To settle an estate. Squire Yacht and Boat Brokerage, EV 6-1624.

A 90 H.P. G.M. MARINE GAS engine, and accessories, complete with Paragon 3 to 1 reverse and reduction gear. Can be seen running in boat. Price $450. EV 3-4795 after 1.30 p.m.

14-FT. PETERBOROUGH, FIBERglas bottom, windshield, remote controls, '59 Mercury Mark 28 motor, trailer. $1,600 value, will sacrifice for $1,200. GR 9-1361.

OLD FISHERMAN RENTALS
New 12' or 14' boats, motor, trailer and hitch. $9 a day. Special weekly rates. Phone day EV 5-8541, night EV 3-8510. EV 2-0873.

HAVING YOUR BOAT PAINTED? Bring it to Mooney & Sons for the best spray job. 937 View Street Phone EV 3-4171 EV 3-4178.

14' MAHOGANY BOAT KITS, RUNabout style with walk-through cockpit, $245. Assembled, $345. S. J. Peden Ltd., 562 Johnson Street. EV 5-6331.

26-FT. CRUISER: 158-H.P. CHRIS Craft inboard newly reconditioned, fully equipped. Speeds to 20 kn. $4,750. GR 7-1061.

14' RUNABOUT, 3 SEATER, 5' beam, 25-h.p. Johnson motor and tank. Does 28.7 m.p.h. $375. Phone EV 5-4677.

FOR SALE — 11' HYDROPLANE complete with motor, remote controls and 500-lb. capacity trailer. Eves. GR 9-4742.

CANVAS BOAT DECKING, BOAT covers, convertible tops. VICTORIA TENT & AWNING CO., 831 Balmoral Road. EV 2-5215.

14' PLYWOOD BOAT, 1½ YEARS old. Trailer with winch. $175 or best offer. Phone GR 9-5325 after 9 a.m.

HIGHLY MANOEUVRABLE 15-FT. boat. Full length non-trips. New 35-h.p., electric start. For sale below cost. GR 9-5281.

18½-FT. CABIN BOAT WITH BUNKS. 9½-h.p. Briggs inboard. $550. Can be seen at Angiers' Rentals or phone GR 9-1873.

25 H.P. JOHNSON ELECTRIC, long or short shaft, complete with battery and box. Guaranteed. $300. EV 2-6591.

12-FT. FIBERGLAS BOAT, "SEA King"; cost over $400 last year; will sell for quick sale only $175. Phone GR 9-3130.

NEWLY-BUILT 14-FT. FULLY equipped fiberglas boat, only $550. GR 9-3130.

BOAT BUILDING AND REPAIRS. Safe wharfage and marine ways. Gorge Boathouse, EV 2-7521.

17 BRANDLMAYR CABIN-CRUISer, 25 Johnson. Take over payments. EV 5-2331.

14' PETERBOROUGH 5-PASSENger, good fishing boat, excellent condition, $110 or offer. EV 2-0640.

REAL BEAUTY, NEW 14' CLINKER complete with inboard. Bargain price $375. EV 2-1476.

16-FT. CABIN BOAT, 14-HORSEpower Evinrude, $350 or closest offer. EV 4-2697.

ENGINE SALES AND SERVICE
DIX EQUIPMENT LTD.
516 Yates (Nr. Wharf) EV 5-7813

12' CLINKER, 2½-3-H.P. LAUSON inboard, with trailer, tipping sill and winch. Phone GR 8-3939.

FISHING BOAT RENTALS
WEST BAY MARINA EV 5-4393

WOODS ENGINES & EQUIPMENT, 1008 View Street. Phone EV 4-3421.

14' OUTBOARD—PETERBOROUGH make. Offer. EV 3-7180.

FOR SALE—NEW 12-FOOT PLYwood runabout. EV 3-5886.

3-H.P. VIKING OUTBOARD, $50. EV 2-4952.

10-FT. FIBERGLAS CARTOP 3 H.P. Johnson, with carrier. GR 5-3701.

McKAY-CORMACK SHIPYARD
130 Kingston St. Phone EV 2-7258.

13' 6" SPEEDBOAT, 30 h.p. Johnson. Fully equipped, $600. EV 3-3240.

NEW 11½-FT. PLYWOOD ROWboat. $65. EV 5-3764.

ANTI-SWAY BOAT TRAILERS. Edwards Welding, 737 Broughton.

81 TIMBER

TIMBER AND FOREST LAND bought and sold for cash. F. G. Rainsford, B.C.F.F., 929 Fort Street. EV 5-2446 EV 2-9888.

82 MISCELLANEOUS FOR SALE

Woodward's
USED APPLIANCE AND MARINE SHOWROOMS

NEW FURNITURE
3-pc 90-degree Sectional Suite, in beige $399.00
2-pc Chesterfield Suite, beige $199.00
2-pc Chesterfield Suite, green $199.00
All Above Foam Rubber Seats
Dusty Rose Hide-A-Bed $189.00
Hammond Minute Bed $149.00
2-pc Turquoise Lounge $169.00
Silver-Grey Platform Rocker $39.95
Coffee Tables $9.95

TRADE-IN FURNITURE
3-pc Burgundy Chesterfield Suite $75.00
2-pc Davenport $25.00
2-pc Blue Chesterfield Suite $30.00
Chesterfield with Slipcover $25.00
9-pc Walnut Dining Room Suite, table, 6 chairs, buffet, and China Cabinet $249.00
5-pc Blonde Dining Suite $169.00
1 Rideau Tan Chrome Table $65.00
Clearance of Lawn and Patio Chairs, from $3.49
4-pc Chrome Suites, yellow or red, each $25.00

WRINGER WASHERS
As is, from $9.95
Guaranteed Washers $49.00

AUTOMATIC WASHERS
New Demonstrators
Kelvinator, de luxe $390.00
Kelvinator, standard $268.00
Beatty $238.00
All with New Guarantee

DRYERS
De Luxe Kelvinator $275.00
2 Frigidaire Fabric-Master $199.00
Norge Automatic Dryer $199.00
Westinghouse Automatic Dryer $199.00
Frigidaire 'Imperial' Dryer $278.00
Bendix "Superfast" $294.00

REFRIGERATORS
Admiral, 7 cu ft $79.00
Frigidaire, 9 cu ft, as is $55.00
Frigidaire, 8 cu ft $69.00
Frigidaire, 8 cu ft $79.00
Frigidaire, de luxe, Tru-Zero Freezer roll-out shelves, automatic, '57 models $299.00
Hot-Point, 6½ cu ft $79.00
Kelvinator, 6½ cu ft $69.00
Sparton $35.00
Servel, as is $29.00
Westinghouse, 6½ cu ft $69.00
Westinghouse $35.00
McClary, 8 cu ft $79.00

RANGES
2 Westinghouse, 40" elec. $69.00
Norge, 40", electric $49.00
G-E, 40", electric $75.00
Acme, automatic, electric $149.00
Norge, fully automatic $129.00
Gurney, 40", electric $69.00
Hot-Point, 40", electric $69.00
Moffat, 40", electric $89.00
Moffat, 24", automatic, electric $79.00
Sunshine, 40", fully automatic $170.00
Frigidaire, de luxe, 30", fully automatic, Imperial model, with French doors, roll-out oven racks $298.00
Gurney, 30", de luxe, automatic $200.00

TVs
3 21" Chisholms, each $149.00
24" RCA Victor $185.00
21" Westinghouse $165.00
21" RCA Victor $175.00
21" Motorola $160.00
21" G-E (new picture tube) $149.00
21" Sylvania (new picture tube) $175.00
21" Admiral (new picture tube) $169.00
21" G-E $175.00
21" Electrohome $155.00
21" Philips $125.00
17" Westinghouse $85.00
17" Northern Electric $85.00
17" Philips $99.00
17" G-E $99.00
2 RCA "Southbridge" (new) with 90-day guaranty, 21" $299.95
21" Chisholm, new console, 90-day guarantee $268.85
21" Chisholm, new console, 90-day guarantee $258.85
21" Philips, new, with 90-day guarantee $329.95
Fleetwood Radio, player $29.00
Crosley Radio, player $32.00
Seranader Radio, player $40.00
Sparton Radio, 3-speed $55.00
Crosley Radio, 3-speed $55.00
Baycrest Radio, 3-speed $70.00
Crosley Radio, 3-speed $70.00
Chisholm Hi-Fi Radio, comb. $249.00
(new guarantee)

PIANOS
Emerson $395.00
Angelus $185.00

SEWING MACHINES
Necchi, portable (demonstrator) $99.00
Vickers, portable, (demonstrator) $55.00
Necchi, de luxe, with all attachments $139.99
2 Jewel Craft Knitting Machines $75.00

Woodward's
USED APPLIANCE AND MARINE SHOWROOMS
Buying It at Woodward's Is Your Best Guarantee.
779 Pandora EV 2-8932

SPECIALS AT SUTHERLAND PHARMACY
WHILE THEY LAST
Egg Cream Shampoo. $2 Reg. Only $1.29
Quality Street Chocolates. $1.35 for $1.09
500 A.S.A. Pain Tablets $1.49
Vicks Cough Drops free with 84c Vapo Rub.
We provide you with quick photo service from Munshaw and Belcher's for black and white.
Save at Sutherland's Pharmacy. 2601 Douglas St., near Roundabout. Phone EV 4-3122.
Veterinary Supplies
Cosmetics Baby Needs
Sub Post Office.

POTATOES! POTATOES! POTATOES!
Special today. Come out to Berryland Warehouse, 3481 Hamsterley, Elk Lake and save yourself some money by getting your supply of good potatoes (Netted Gem) for the winter. 50 lbs., $1.49; 100-lb. sack, $2.69; 5 sacks or more, $2.49 a sack. Orders also taken by phone GR 4-1579. Order early — the supply is limited. You always get a better buy at
BERRYLAND, ELK LAKE

BELL-HOWELL 16-MM FILMO auto load movie camera, f1.9 lens, focusing mount, $40; Weston master Cine exposure meter, $10; Samson soccer boots, size 8, new condition, $8; pair lady's jodhpurs, size 10 to 12, hand tailored, like new, $12. EV 5-2318.

82 MISCELLANEOUS FOR SALE

"THE BAY'S"
VALUE PACKED TRADE-IN SPECIALS
RECONDITIONED AND GUARANTEED

TVs—GUARANTEED
21" Emerson $88.00
21" Electrohome 88.00
21" Sparton 100.00
21" Westinghouse, swivel base 149.95
21" Fleetwood, blonde console 179.95
21" Admiral, walnut console 149.95
21" G-E, walnut cabinet 129.95
21" Motorola blonde console 179.95
21" RCA, walnut case on swivelbase 129.95
21" Fleetwood, maple finish console 179.95
21" Westinghouse, console 100.00
21" Traveller walnut console 129.95
21" RCA (new picture tube, 12 mo. warranty) 129.95
21" Admiral (new picture tube, 12 mo. wrranty) . $100.00
21" Fleetwood, console 175.00
21" G-E, "Ultra Vision," top control console 179.95
21" Silvertone, mantel model 129.95

WASHERS
2 Beatty wringer washers (as is) $19.95
Zenith wringer washer 30.00
Westinghouse wringer washer 39.95
G-E wringer washer 29.95
AMC semi-automatic 100.00

FRIDGES
5 ONLY FROM $49 TO $79
McClary $79.95
Frigidaire freezer with door racks, etc. 100.00
G-E, with door racks 89.95
7-cu.-ft. AMC 99.95
Admiral, with crisper 100.00
Westinghouse, meat keeper and door racks 119.95

RANGES
Westinghouse 38" electric $80.00
Perfection 40", fully automatic electric 99.95
Gurney automatic electric 99.95
Cottage electric range, as is 19.95
Beach cottage electric range 89.95
Beach 38" electric range 79.95
Beach 30" gas range, automatic window oven 269.95
McClary 40" electric range 50.00
Clare Jewel wood and coal range 49.95
Fawcett oil range 80.00
Gurney 38" de luxe electric automatic range 199.95
Majestic oil range 169.95
Berkeley oil range 80.00
Fawcett oil range 65.00

RADIOS
Sparton console radio, as is $ 9.95
RCA console radio, as is 9.95
Chisholm comb console 3-speed player 75.00
Chisholm comb console, 3-speed player, walnut 99.95
Rogers Majestic console 3-speed player, walnut 50.00
Addison console 3-speed player 100.00
Hallicrafter portable 4-speed player 50.00
Philips portable player 29.95

OTHERS TO CHOOSE FROM
HUDSON'S BAY COMPANY
APPLIANCE DEPT., THIRD FLOOR

H.O. RAILROADING
The Islands biggest stock.
NEW—NEW—NEW
Never before have we been able to offer so much to the enthusiast or beginner. Books on track plans, scenery, structures. Hundreds of kits to make buildings, bridges, landscape.
SEE OUR WORKING MODELS IN OUR WINDOW
HOBBIES AND CRAFTS
Open Wed., 9-5.30 p.m. Fri. 9-9 p.m.
741 VIEW ST. EV 2-7882

HARVEY'S FINE MEATS LTD.
2709 QUADRA
Guaranteed meats for your freezer, select the quarter or side from our cooler. Baby beef sides, 51c lb.; hinds, 63c lb.; fronts, 42c lb. Alberta lambs, 49c lb. This includes cutting, wrapping and quick-freezing. 57-lb. pork pack, $32.59. Assorted meat pack, 18-lb. $9.90. Pet food, all meat, 10-lb. frozen carton, $1.50

"PRICE IS RIGHT"
Shears, hand and power mowers sharpened, rotary blades balanced. Prompt delivery. Door checks refilled, repacked; parts for all makes. Reconditioned closers for sale.
PRICE'S KEY SHOP
847 Fort St. EV 4-6221

GOOD BEDS AND CLEAN spring-filled mattresses, $10-$15. Chests of drawers, $5-$15. Books, 10-25c. Free use of truck at your People's Trading Post on the New Island Highway, 8 miles from Victoria. We are open till 9 p.m. every night. GR 8-3933.

BROWNING 12 GAUGE LIGHTweight automatic, 10x50 binoculars, .22 auto rifle, de luxe 12 cu. ft. upright freezer, moisture-proof ship's clock, 2-h.p. outboard motor, 2 electric radiator heaters. EV 3-9502.

PICK YOUR OWN TOMATOES. Special this week-end, 4c lb., 100 lbs. or more, 3c lb. Picking all day Sat and Sun. Bring containers. Come to the north end of Alderly Rd., Elk Lake.

BROWN ALL-LEATHER SUITcase; light oak finish dinette suite; man's chest of drawers, oak finish. All in excellent condition. EV 3-6794.

BARGAIN PRICES
Tomatoes, genuine red rich strawberry plants and others. Logans, boysenberry vines. 4080 Gordon Head Rd. Free delivery. GR 7-1846.

30-30 WIN. $69.50, BROWNING 270 or 30.06 $99.50, 30 Rem. pump $42.50, 303 Jungle carbine, $29.95. Husqvarna 30.06 $89.50. Robinson's, 1307 Broad. EV 5-3429

HUNTERS, WATERPROOF YOUR clothing with RAIN-CHEK. Spray applicators, $1.25, quarts $2.25. Victoria Tent & Awning, 831 Balmoral EV 2-5215.

7½'x9' ALUMINUM SIDING BLDG. 8-circuit service, well-kept flooring, rods and drapes. Can arrange monthly payments. Telmac, phone EV 5-3441.

CHILDREN'S CLOTHES, SIZES 6 months to 8 years; men's clothes, size 38, cheap, clean. Includes coats, shoes, etc. EV 4-0936. 58 Sims.

WHITE C.C.M. FIGURE SKATES size 4½; boy's skates size 13; girl's size 12T winter coat. Phone EV 3-0732.

CHILD'S CRIB $20; WROUGHTiron phone table $25; drapes, as new, $87, will sell for $40. Phone EV 5-6004.

COAL FURNACE, $15; 4' BED AND spring, $5; girl's dressing table, $10; kitchen sink, $5; radio, $12.50. EV 3-3808.

KING APPLES $2.00 BOX. BEDding plants, wallflowers, stocks, forget-me-nots, 40c doz. EV 4-2989.

TWIN SLEEPER STROLLER, good condition $20, offer. Phone GR 8-2143.

16'x18' TARPAULIN, LIKE NEW, 12-oz. EV 4-7966.

82 MISCELLANEOUS FOR SALE

EATON'S
Warehouse Showroom
818 VIEW STREET.

Choose from our large selection of fine quality used furniture and appliances. You may use your Charge Account or your convenient new Budget Charge Account.

1 Beatty washer 45.00
1 40" Khroeler 'Hide-bed' chesterfield 50.00
1 General Electric refrigerator 98.00
1 Sports Boat 12' 319.00
2-Pc Grey Chesterfield 30.00
1 Acme 32" electric range 169.00
1 Beach sawdust range 28.95
1 Quaker true oil range 119.95
1 A.M.C. gas range 79.95
1 Thor automatic washer 139.95
1 Beatty clothes dryer 125.00
1 Fleetwood hi-fi player 99.95
1 Marconi 21" TV set 125.00
1 Karm piano 225.00
3 Only step chairs, each 14.95
1 Daveno and chair 139.50
3 Only upright vacuum cleaners, each 10.00
1 Keystone 8 mm camera 39.50
1 Studio lounge 67.50
1 Wine chesterfield chair 15.00
2 Only rockers, each 19.95
1 Beatty ironer 10.00
2 Table lamps, each 7.95
1 Rollaway cot 9.95
1 RCA Console radio 25.00
1 Silvertone portable TV set 125.00
2-pc Green chesterfield 35.00
2-pc. Rose chesterfield 60.00
3-pc. Metal garden swing 15.95
1 Man's bicycle 10.00
1 Roto electric broiler 35.00
1 McClary refrigerator 89.95

EATON'S
Warehouse Showroom
818 VIEW STREET

DORMAN'S
"BUY OF THE WEEK"
Tartan pullover vests. Reg. $7.50. Pure wool. Sizes small, medium and large.
SPECIAL $4.95
1328 Douglas EV 4-5311

BRAND NEW
303 Enfield (modified rifle) Special at $24.95
Dominion C.I.L. ammunition. Hunting Licences. Equipment.
Mc & Mc SPORTS DEPT.
1400 Govt. St. Main floor. EV 4-1111

FRESH 3.8% HOMO MILK
MILKY WAY DAIRY
ASK YOUR GROCER OR PHONE GR 9-5060

DURACLEAN SERVICES
OPEN SOON
2422 GOVERNMENT

TOMATOES! TOMATOES! TOMATOES!
Attention: All housewives of Greater Victoria, come to Berryland's gigantic sale of tomatoes and get those wonderful-flavored vine-ripened field tomatoes while they last. Big juicy beefsteaks 8c lb.; 10 lbs. good all-purpose tomatoes 59c; 20 lbs. 99c; green tomatoes 4c lb., 50 lbs. $1.50. Please bring containers. Find out for yourself why Berryland's fantastic bargain prices in tomatoes are the talk of the town and how they prove that you always get the better buy at
BERRYLAND, ELK LAKE

BERRYLAND ELK LAKE
Rain or shine, come out to Saanich today and get those better-tasting, lower-priced field tomatoes. You get 20 lbs., yes 20 lbs., good tomatoes for only 99c! Come to our warehouse on Hamsterley Rd. and get warehouse prices! Another special, 3 doz. King Alfred daffodil bulbs, 99c. Order your winter potatoes (Netted Gems) now! Remember you always get a better buy at
BERRYLAND ELK LAKE

YEAR OLD, OIL-FIRED AUTOmatic floor furnace. Cost $225, sell for $75 or trade for TV. Also brand new electric hot water side-arm heater and thermostat at half price; 28 yards of new "A.A." Gaspe Bay grey linoleum (battleship thickness) at ½ off regular price; builders' temporary electricity box complete except for pole; almost new folded-V antenna; bathroom sink, $5. Ph. GR 8-4431.

FALL SPECIAL!
Benjamin Moore's Rubberized Alkyd Flat Paint (All colors).
Reg. $6.75 gallon
SPECIAL $4.75 GAL.
LEN GLANCY
Paints and Wallpapers
YOUR BENJAMIN MOORE PAINT DEALER
1116 Blanshard (near Fort St.)
Phone EV 3-0537

ANY DAY CAN BE LAUNDRY day with a Zenith automatic clothes dryer with sun selector heat dial, plus the 7 most asked for features, only $188.88. Marshall-Wells store, "Gorge Hardware," corner of Gorge and Tillicum. Phone EV 4-5411. Ask about our time pay plan.

OFFER ENDS OCT. 10TH
ROXALIN QUALITY PAINTS
A QUART FOR A QUARTER
A GALLON FOR A DOLLAR
With Every Regular Purchase
DIX EQUIPMENT LTD.
516 Yates (Near Wharf) EV 5-7813

CALGARY GRAIN-FED, GRADE A beef. Fronts, 25-lb. pack, $11.25; side, 25-lb. pack, $14.25; hinds, 25-lb. pack, $17.25. Alberta grain-fed pork, 20-lb. pack, $10. All freezer supplies at a saving. Avonlea Meat Market, 1425 Douglas. EV 4-9515.

PETERSON ELECTRICAL CONSTRUCTION LTD.
"Buy Your Motor from Motor Experts"
Agents for All C.G.E. Motors and Controls
2300 Douglas Street EV 3-4196

JACK'S SUPERIOR MEAT MKT.
775 FORT ST.
Watch our window signs for week-end give-away specials.
FREE DELIVERY
PHONE EV 2-2166. EV 2-2167

LOVELY BROADLOOM RUGS from your old rugs and woollens. Save up to 50%. 32 modern colors. Free estimates. Phone EV 2-9936 between 5 and 7 p.m. or write Victoria Press, Box 1963.

AUTHORIZED TORO POWER mowers, sales and repairs, 'the best you can buy.' Automatic starters. The Lawnmower Hospital, corner of Broad and Cormorant. EV 3-5552.

PIANO, $165; PLAYPEN, $10; CARriage; 16-ft. cabin boat and motor, $325; fully automatic shaft sewing machine. Cost $350, will accept close to $200. EV 4-2697.

WATERPROOF TARPAULINS — Canvas 15-oz. per sq. yard treated, 5x7, $5.60; 6x6, $5.76; 6x8, $7.68; 7x9, $10.08, and larger sizes. Victoria Tent & Awning Co., 831 Balmoral Rd. EV 2-5215.

FOR NIGHT-TIME SAFETY — WE have Lite-A-Bumper Scotch Lite tape. Use on auto bumpers, bicycle fenders and other surfaces, where protection is important. 24" strips 49c. Sherwin-Williams Store, 1314 Douglas. EV 4-3013.

USED 7' CEDAR FENCE POSTS, corrugated tin sheets 8'x2½', sheep fencing, 45-gallon oil drums and page or wire fencing. O.K. Trucking Co., 780 Topaz. EV 5-1812.

Radio Report

Sunday's Highlights

8.00 a.m.—Three Hours of Religious Programs—KIRO, KOMO.
9.30—Lutheran Hour—CJOR.
11.00—First Baptist Church Service—CKDA; Metropolitan Tabernacle—CJOR.
11.30—Religious Period—CBU.
1.30 p.m.—Critically Speaking, movie and book reviews—CBU.
4.00—Businessman's Hour—CJVI.
5.00—D-J For A Day—CJVI.
5.30—Capital Report, from Ottawa—CBU.
6.00—Take It From Here comedy series—CBU.
7.30—St. Andrew's Presbyterian Church Service—CJVI; Church Service—CKWX.
10.30—Ibsen's Enemy of The People—CBU.

Sunday's Music

9.00 a.m.—Seattle Symphony—KXA.
9.30—Gilbert and Sullivan's "HMS Pinafore"—CFAX.
10.00—Sunday Morning Concert—CJVI.
11.00—Favorite Hymns—CJVI; Chamber Music—CBU.
12.00 noon—Bonnie Scotland—CKDA; Show Music—CBU; Music By Mantovani—KXA.
1.00—Reg. Stone's guest is soprano Ruth Champion—CFAX.
2.00—Sunday Drivers—CJVI; World Music Festivals—KIRO.
4.00—Sunday Symphony—KXA.
4.00—Famous Operatic Arias—CFAX, Winnipeg Summer Concert—CBU.
6.30—Roger Williams—CJVI.
7.00—Western Hit Parade—CKDA.
8.30—Sunday Chorale—CBU; Waltz Time—CJOR.
9.00—Memories in Music—CKDA; Vancouver Symphony—CBU.
10.00—Journey Into Melody—CJVI.

Sunday's Sports

12.30—Doug Kilburn's Sports Review—CFAX.

Sunday's News

8.00 a.m.—CJVI, CKDA, CFAX, CKNW, CKWX, CJOR.
9.00—BBC News from London—CBU.
12.00—CKNW, CJOR.
12.30—CJVI.
6.00—CJVI, CKDA, CFAX, CKNW, CKWX.
7.00—CBC National News—CBU
10.00—CJVI, CKDA, CBU, CKNW, KIRO, KOMO.

Monday's Highlights

9.00—BBC News From London—CBU.
10.00—Six For One Quiz—CJVI; Seven serials, including Ma Perkins and Helen Trent—KIRO.
12.30—B.C. Farm Broadcast—CBU; Funny Side Up—KIRO.
1.00—Mike On the Door—CKDA; Now I Ask You Quiz—CBU; Arthur Godfrey—KIRO.
2.00—B.C. School Broadcast—CBU; Art Linkletter's Houseparty—KIRO.
4.30—Tempo—CBU.
6.30—Gordon Sinclair—CKDA.
7.30—Stage Nine—CJVI.
8.00—Vancouver Theatre—CBU.
9.00—Man to Man—CBU.
10.15—Provincial Affairs. A CCF speaker—CBU.
10.30—World's Greatest Mysteries—CJVI; World Affairs Forum—KOMO.

Monday's Music

9.00—Symphony for Seattle—KXA.
9.15—Morning Concert—CBU.
9.30—Reg. Stone Organ Music—CFAX.
10.00—Morning Concert—CFAX; Curtain Call—KXA.
10.30—Adventures in Music—CJVI.
12.00 noon—Music by Mantovani—KXA.
12.15—Percy Faith—CJVI.
12.35—Holiday in Music—CFAX.
1.00—Concert Hall—KXA.
1.30—Reg. Stone Organ Music—CFAX; Afternoon Concert—CBU.
3.30—Beachcomber—CFAX.
4.30—Rolling Home—CJVI; Symphony Hall—CFAX.
7.00—Western Hit Parade—CKDA; Lawrence Welk—CJOR; Amos 'n Andy Musichall—KIRO.
7.30—Harmony Harbour—CBU.
8.00—Great Hits Review—CKDA;
9.00—Vancouver Chamber Orchestra—CBU.
9.05—Memories in Music—CKDA; Barn Dance—CJOR.
10.30—Western Artists—CBU; Tango Time—CJOR.
11.00—Patterns in Music, Beethoven's Chamber Music—CBU.

Monday's Sports

12.30 p.m.—World series. Third game live from the Los Angeles Coliseum—CJOR.
8.00 p.m.—WIFU Football. Saskatchewan at Vancouver—CKWX, CKNW.
10.15—Sports Digest—CJVI.

Monday's News

8.00 a.m.—CJVI, CKDA, CFAX, CBU, CKNW, CKWX.
9.00—BBC News From London—CBU.
12.00 noon—CKDA, CKNW.
12.15—CFAX, CBU.
12.30—CJVI, CJOR.
6.00—CJVI, CKDA, CFAX, CKNW, CKWX.
7.00—CJVI and CBU (CBC National News).
9.00—CJOR.
10.00—CJVI, CKDA, CBU, CKNW, KIRO, KOMO.

CJVI (900) Victoria; CKDA (1220) Victoria; CFAX (810) Victoria; CBU (690) Vancouver; CKNW (980) N. Westminster; CKWX (1130) Vancouver; (CJOR (600) Vancouver; KIRO (710) Seattle; KOMO (1000) Seattle

82 MISCELLANEOUS FOR SALE

GURNEY OIL RANGE, WHITE enamel with Cyclos burner, 45 gallon drum, high stand, copper pipes all for $75. Also heavy duty range boiler, 22 Imperial gallons, $12. Phone EV 3-1679.

BLACK PERSIAN PAW CAPE jacket; brown Lapin fingertip coat; brown muskrat full-length coat. All size 14. Excellent condition. GR 9-2711.

COLD SPOT REFRIGERATORS IN Simpsons-Sears Catalogues are reduced as much as 15% for the month of October. Call EV 2-5161.

GOOD, USED WELDED STEEL tubular boilers, 24 and 26 h.p., suitable for greenhouse or apartment building. Reasonable. EV 4-4825.

STRAWBERRY PLANTS, RED, rich. Everbearing British Sovereign and Talisman. Table saw, homemade. GR 7-2147.

AWNINGS, SCREENS, DOORS and storm windows. Free estimates. Specialty Finishers Ltd., 751 Discovery. EV 2-4612.

TWIN BEDROOM SUITE; LOVE seat, like new; 17" TV, chesterfield suite, fridge, tables, easy chair. All in good condition. Phone EV 3-7562.

FRIGIDAIRE FRIG. 12 CUBIC FT., $125; Easy washing machine, $50; record player, $5; baby buggy, $12; playpen, $6. EV 2-6341.

12-GAUGE BROWNING AUTO. load shotgun, good condition, $90. Also Gendron baby buggy, lovely clean condition, $25. GR 4-1876.

TURQUOISE TAFFETA SQUARE dance dress, $8; pink net over taffeta semi-formal, $12. Both size 16. GR 8-1849.

SKIIS, POLES, BOOTS, SIZE ladies shoes 8½. All used only once, $50. Phone EV 4-6261.

82 MISCELLANEOUS FOR SALE

HAMMERED BRASS FIREscreen, embossed with scene, $12. Also man's tuxedo, size 36, worn once, $35. EV 5-4035.

LARGE AND SMALL OIL HEATers, pipes and tanks, etc. Davenport and chair. All in good condition. EV 2-1980.

CRAIGFLOWER VARIETY, 420 Craigflower. Goods, new and old. They must be sold. We sell everything.

C.I.L. PAINT
Blue Diamond "Latex" (white only). Qts. $1.85, gal. $5.95. J. J. Ross & Sons Ltd., 749 Pandora. EV 2-3613.

CANVAS WATERPROOFING, COLors, $1 quart, $3 gallon. Victoria Tent & Awning Co., 831 Balmoral Rd. EV 2-5215.

CASH REGISTERS, SCALES, slicers, adding machines, etc., new and reconditioned. C. G. Owen & Sons, 939 Johnson. EV 3-9353.

USED AUTOMATIC AND WRINGer washers, $15 up. Island Washers Sales and Service. 615 Chatham. EV 2-6413.

NEWCOMBE PIANO, ALSO 14-FT. plywood runabout. May be seen at 665 Baxter Street after 4 p.m. or GR 9-2365.

THRIFTY-WASH LAUNDROMAT IS open 7 days a week. Wash 25c, dry 10c. EV 6-2895. 3453 Quadra.

FOR SALE, G.E. UPRIGHT vacuum and attachments. Ph. EV 4-0358.

LADY'S HAND WOVEN IRISH tweed coat, as new, size 18. Price $20. EV 4-3723.

AS NEW, $6, BABY STROLLER. GR 9-3130.

R.C.A. SHORTWAVE RECEIVER, $30. GR 7-2019.

82 MISCELLANEOUS FOR SALE

BIG
Thanksgiving
FOOD SALE
now at
I.G.A.
FOODLINER

TURKEY, oven ready, new stock, Grade "A" and "B". Save 5c at 39c lb.
GRADE "A" RED ROUND STEAK. Save 26c lb. 69c lb.
GRADE "A" RED RUMP ROAST. 1st and 2nd cut. Save 26c lb., at 69c lb.
HUNT'S FRUIT COCKTAIL, large, 15-oz. tin. Save 10c 2 for 39c
NIBLETS CORN, 14-oz. tins. Save 17c 4 tins 69c
FROZEN PEAS. Big saving. Save 20c 2-lb. bag 29c
ROYAL JELLY POWDER. Save 19c, at 6 pkgs. 39c
CRANBERRY SAUCE, whole or jelly. Save 4c 2 tins 27c
NALLEY'S POTATO CHIPS, reg. 39c size. Save 19c 2 pkgs. 59c
NO. 1 POTATOES, white cookers. Save 50c 100 lbs. $3.19
FRESH CABBAGE, green, solid heads. Save 4c lb. 5c lb.
HEINZ SWEET PICKLE CHIPS. Save 17c 2 16-oz. jars 49c

PRICES LIKE
THESE PROVE
I.G.A.
FOODLINER

3475 QUADRA

ALWAYS
SELL FOR
LESS

1—ROSS STUDIO CAMERA, COMPLETE WITH WOLLENSAK VARIUM LENS 3.5.
1—ROSS CAMERA, COMPLETE WITH PEISS CONVERTIBLE ANASTIGMAT LENS.
1—ENLARGER.
2—BOXES ASSORTED PAPER, BULBS AND TINTED GLASS.
VICTORIA PRESS, BOX 2056.

FAMILY MOVING! CLEARANCE of household furniture and appliances. Two double bedroom suites; twin beds with matching chests of drawers; 2 oak bookcases; refrigerator; 30-in. range; vacuum; floor polisher; Sunbeam mixmaster; baby buggy; Pye hi-fi combination; B & D Skilsaw, tools; 2 bedroom chairs, etc. EV 4-1744 after 12 noon.

OSTRACIZED TAFFETA DRESS, 14, turquoise, $5. Orlon net dress, medium, rose-beige, $5. Grey worsted suit, 14-16, $10. Island Weavers' coat, blue, 12, $8. New blue mohair stole, $5. G.E. featherweight iron, $4.50. G.E. kettle, $4.50. Candlewick bedspread, never used, $7. EV 4-5689.

ASAHIFLEX 35 M.M. SINGLE LENS reflex camera. 2.4 lens, 135 m.m. F3.5 lens, bellowscope and extension tubes, $155. Also Kodak 616 folding camera and case, $10. Folding Weltl 35 m.m. with 2.9 lens and case, $15. 1246 Acton Street. EV 2-1104.

BLACK POINTED FOX SHOULDER cape. 2 animals. White Lapin fur collar, 2 small collars, 2 black winter coats, 1 with baby lamb shawl collar, 16½-18½, cheap. 2174 Guernsey St.

36 INCH WOOD LATHE, MOTOR and accessories. Vilas maple, three-drawer chest. Twin enameled laundry tubs with trap and taps. A large dog kennel. Phone GR 7-1712.

PLAY PEN AND PAD, $8. BABY swing and rocker, $1.50 each, chesterfield and chair, slip covers $12, nylon snowsuit, size 1½ $4.50. Girl's white tube skates, size 6, $5. EV 3-1907.

BLOND BEDROOM SUITE, HOLLYwood headboard, Mr. and Mrs. dresser, twin night tables, continental box spring and good mattress, $85. Thor automatic ironer, $20. EV 2-2240.

SUNSHINE BABY BUGGY, $20. Blue nylon formal dress, size 16, $18. Maternity dress, size 18, $5. Girl's yellow nylon dress, size 14, as new, $8. Kodak Bantam camera, $18. EV 3-6875.

ONE HAND-MADE INDIAN WOOL sweater, man's, size 18. Lady's wool and mohair tan shade coat, size 14. Black wool tailored suit, size 14. Olive green car coat, girl's, size 12. Will sell very reasonably. EV 4-0449.

BRITISH INDIA RUG, 9.0 x 13.6. Plain green with floral motif at each end. Cost $350. Sell $150. Mahogany double bed, ribbon spring, $20. EV 4-4907.

TABLE SAW AND MOTOR. GIRL'S junior bike. Girls' skates, sizes 2 and 3. Girl's navy Burberry, size 8. Green evening dress, size 14. Phone GR 5-2610 (Sidney).

BALLET SHOES, SIZE 2, $1.50, leotards, size 10, $150. Boy's large bike, new tires and tubes, $17. Girl's large bike, $15. GR 9-1039.

2 ELECTRIC TRAIN SETS: 1 CUB uniform, size 10; 1 radio-record player combination; roll-a-way cot; old dresser, and baby hamsters. Ph. EV 4-0362.

FIX IT—WITH DEVCON RUBBER! Real rubber in paste form. Permanently flexible—easy to use. Get it now, at Industrial Plastics, 580 Johnson, EV 4-5814.

MADONNA LILY BULBS, 49c each. Fall crocus, 45c each. Other plants. Man's sports jacket and pants, size 36. ¾ Leopardskin coat, size 38. GR 8-2880.

GLASS PUNCHBOWL WITH BASE (imitation cut glass), large size, $15; girl's Brownie uniform, size 7, good condition, $5. Phone EV 4-9024.

GRAY BROADLOOM RUG, 8x9, fringed, $30. EV 3-9897 Monday.

FOR SALE, STANDARD TYPEwriter. EV 5-4555.

FOUR SETS OF TRIPLE SASH and weights. Opening 4'6" by 7'6" $15. A new shortie coat. A woven mixture coat, 36-38 bust. EV 3-7316.

NATIONAL GEOGRAPHIC, 1956, 1957, 1958. New condition, complete with maps. Three years, $10 the lot. EV 3-8047.

SAVAGE RIFLE, 30-30, GOOD condition, $45. Boy's skates, new, size 13, $6. Small crib, new mattress, $7. EV 3-0926.

LADY'S FIGURE SKATES, SIZE 5½ and 6, $6 each. Wanted, pair size 7. Girl Guide uniform, size 16. EV 2-7905.

TRICYCLE, WAGON, DOLL BUGGY, kiddie car, child's wheelbarrow. All in excellent mechanical order. Look like new. EV 2-0758.

BABY'S CRIB, PLAYPEN, SHOEfly rocker, stroller, metal kitchen table and small utility table. Reasonable. EV 2-3540.

LIKE NEW, GREEN WOOL NUBBY tweed suit, size 16, $30. Also two evening dresses, size 12. EV 5-6354.

LADY'S WHITE FIGURE SKATES, 8½, $8. Girl's bicycle, 20-inch, $15. GR 7-3296.

GENERAL ELECTRIC WASHING machine with pump. Like new. $80. EV 5-3595.

CROSLEY FRIDGE, 9 CU. FT. EXcellent order. $95. 618 Michigan. EV 5-2080.

BROWN ALPACA TOPCOAT, SIZE 38. Like new. $20 or nearest offer. GR 8-1890.

WALNUT CHINA CABINET, C.C.M. tricycle. Highback kitchen sink. GR 4-1065.

LADY'S FURS, 2-SKIN FISHER, $25. Black curly coat, size 38. Another $7 each. EV 4-5783.

GIRL'S WHITE TUBE SKATES and guards, size 4. Like new. $5. GR 9-2706.

1 PAIR TAP SHOES, SIZE 1, 2 pairs of white skates, sizes 5 and 6. EV 2-1529.

FRENCH DOORS, A PAIR, 2' 6" BY 6' 8", with leaded glass, complete with hardware. EV 2-1074.

CHILD'S WINTER TWEED COAT, brand new, leggings and hat, size 3; $12. EV 3-7240.

A POTTER'S PICK WHEEL. PH. EV 2-1074.

BABY BATH, CAR BED, PLAYpen. EV 2-0970.

ELECTRIC RANGETTE, GOOD working order. EV 2-9582.

WASHING MACHINE, IN EXCELlent condition, $60. GR 9-3065.

82 MISCELLANEOUS FOR SALE

ONE OF A
KIND

END OF SEASON
FLOOR STOCK

SACRIFICE
PRICES!

LOOK:

13-cubic-foot Leonard Fridge, reg. $399.95. CLEAROUT SPECIAL $290.00
10.5-cubic-foot fully automatic Leonard with zero temp freezer. Reg. $429.95. CLEAROUT SPECIAL $299.95
8-cubic-foot Leonard, reg. $269.95. CLEAROUT SPECIAL $199.95
LEONARD De Luxe automatic washer, reg. $379.95. CLEAROUT SPECIAL $280.00
ZENOR De Luxe dryer, reg. $299.95. CLEAROUT SPECIAL $179.95
EMERSON HI-FI Stereo radio record-player combination (4-speed). Reg. $299.95. CLEAROUT SPECIAL $189.00

EASY TERMS

VICTORIA
DELTA ELECTRIC

714 Cormorant EV 4-7416

MOFFAT ELECTRIC RANGE; fruit ladder; lawn roller; men's booted skates. GR 8-2563.

IRISH JUNIPER AND OTHER shrubs, $1.50 each. Electric rangette, slight repairs, $17.50. GR 9-1184.

100 PUREBRED WHITE KING pigeons. Further details phone evenings GR 4-2245.

CHILD'S FIGURE SKATES, SIZE 12, $5. Lady's winter coat, size 16, $15. GR 9-3836.

PAIR BAMBOO DRAPES, DARK green; trilight torchiere; upholstered stool, new. EV 3-9116.

LEONARD FRIDGE, 7.1, TOP freezer, door space crispers, like new; two years old. $145. EV 4-2875.

KING APPLES, $1 BOX. BRING containers, pick your own. 664 Kenneth.

PING-PONG TABLE, $10; PLANET Junior hand cultivator; rubber tired lawnmower. EV 4-8645.

GOOD BED, COIL SPRING, $10; 225 books, the lot, $20; potted plants, 25c up. 226 Regina Ave. EV 2-8794.

ELECTRIC BELT SANDER, 3 IN. x 27 in. Used very little, with case $60. 1246 Acton Street. EV 2-1104.

GIRL'S WINTER COATS, NEW CONdition, size 12, $6 and $5. Other clothing. GR 9-1936.

GIRLS' FIGURE SKATES, SIZES 10, 2 and 4. 2 skating dresses, size 8. EV 5-5357.

SOLID BRASS FENDER, OLD English, with matching fire irons. GR 8-3856.

SUMP PUMP, $25. NEW WING fireplace screen, $10. No Sunday calls. EV 3-5817.

SELLING HOUSEHOLD FURNIture on account of sickness. No dealers. EV 3-8634.

7 CU FT REFRIGERATOR, $75; 1947 Dodge sedan, good motor, $85. EV 6-2309.

DOUBLE BEDS WITH SPRING mattresses, $8; older fridges, $25 and $30; rangettes, $18. EV 5-8914.

2 CHESTS OF DRAWERS, $15 AND $12. Green daveno, $20. Small glass showcase $15. EV 3-5411.

1958 NORGE 14-CU. FT. UPRIGHT deep freeze, as new. Cost $425. Sacrifice $235 or offer. GR 7-6557.

FOR SALE — 11 CU. FT. A.M.C. fridge and 40-in. Fawcett range. Both very good condition. EV 2-8836.

NEW MONARCH HOT WATER heating furnace, chesterfield suite. Offers. 430 Dallas Rd., EV 3-3573.

THREE-SPEED RALEIGH BIKE. Oil heater, good condition. Ph. EV 2-1245.

BEEF BY SIDE OR QUARTER. Hogs, half or whole. Good for locker. Sell reasonably. EV 3-9005.

YOUNG GRAIN-FED PORK, CUT and wrapped, 35c lb. Mabberley. GR 8-3093.

1 COLEMAN OIL HEATER, 1 Niagara vibrating pad both in good condition. EV 5-5016.

MUST SELL, A FOUR-CHAIR DINing suite. Best offer; plus baby carriage, $8. EV 4-1865.

ELECTROLUX, LATE MODEL, new condition, very reasonable. 1010 Fort.

HAND-MADE WOOD TRAY, $6; good ladies' Swiss watch, $5. Suite 12, 1216 Fort.

GREY PERSIAN LAMB FUR COAT, nearly new, size 16-18; cost $900, will sell for $350. EV 3-4039.

FOR SALE — SMITH CORONA portable typewriter. As new. Phone EV 4-3588.

6-PIECE DARK MAPLE DINETTE suite, new Viking fridge, washing machine, 2 irons. EV 4-7305.

PORCELAIN CABINET SINK UNIT, also 2-door cabinet to match. EV 2-4984.

30-30 CARBINE, AS NEW; 120 rounds of ammunition, $85. Ph. EV 2-3381.

FOR SALE, HOUSEHOLD FURnishings, including frig, piano and TV. EV 5-6964.

GIRL'S FIGURE SKATES, SIZE 5. Girl Guide uniform, size 12. Phone EV 5-5368.

NEW SET OF STAIRS WITH platform, 6 steps, 6 feet high, platform 4 ft. by 4 ft. EV 2-8036.

6-YEAR-OLD SIZE CRIB AND mattress, new condition, $30; child's junior-size desk, $4. EV 2-1780.

BURBERRY, SIZE 12, $8; GIRL'S English-fitted coat, size 10, $12; buggy, $5. EV 2-5836.

FOR THE BEST CHICKENS AND turkeys in town. Stuart's Meat Market, 1402 Douglas. EV 3-9213.

TOMATOES, 10c A LB., GREEN 5c a lb; cukes. Murdock, 1871 Ruby.

2 PLUG-IN ELECTRIC HEATERS, practically new. 2174 Guernsey St.

BEATTY WRINGER WASHER, $50. EV 2-4952.

GREY BABY CARRIAGE, GOOD condition, $20. EV 2-8000.

BOY'S HOCKEY SKATES, SIZE 6, $6. EV 3-1969.

COLEMAN OIL HEATER WITH stand and tank. $45. GR 8-1073.

GRAPES FOR SALE AT 4386 Tyndall. Phone GR 7-1152.

SMALL TECO OIL HEATER. PH EV 2-4637.

PING-PONG TABLE, $12.50. PH. EV 4-9273.

FULL-LENGTH FUR COAT. LIKE new. GR 9-1252.

CHESTERFIELD SUITE, OTHER items, excellent condition. EV 3-8354.

NEW PHILCO BLOND MAHOGANY hi-fi, $125. GR 4-1972 after 6 p.m.

LIKE NEW, FEATHERWEIGHT G.E. iron. EV 2-0768.

SCOUTS UNIFORM, COMPLETE. Electric record player. GR 7-1432.

SMALL ASTRAL FRIDGE, PERfect condition, $25. EV 4-8672.

8x10½ BEIGE FLOWERED WOOL Chinese hooked rug, $40. EV 6-1973.

FUR SHORTIE $70 OR OFFER. EV 2-5280.

ELECTROLUX, GOOD CONDItion $40 or best. Ph. GR 7-3574.

2 9x12 CARPETS, ROSE, GOOD condition, $48 each. EV 3-3066.

LADY'S NEW ENGLISH RIDING raincoat, med. size. EV 2-3528.

GIRL'S WHITE SKATES, SIZE 4, $3.50. EV 5-4597.

FOR SALE, COMPLETE BOY Scout uniform, size 12. $6. GR 8-2997.

BABY BUGGY IN GOOD CONDItion. EV 5-5147.

LADY'S WHITE FIGURE SKATES, size 7½. $6.50. EV 2-7701.

GIRL'S FIGURE SKATES, SIZE 5, $6. EV 2-4973.

CUB UNIFORM, 10-12 YEARS. REAsonable. EV 5-1262.

FOR SALE — 15-MONTH SILHOUette contract. $35 cash. GR 9-3390.

TEMPORARY POWER POLE, COMplete, $30. EV 5-9891.

BABY BUGGY, CONVERTS TO stroller, good condition. GR 7-1664.

82 MISCELLANEOUS FOR SALE

HUNTERS

Have your game cut, wrapped and frozen by experienced and licensed meat cutters at

FAMILY BUTCHERS
610 Fisgard St. EV 3-5512

USED 22 CU. FT. FREEZER, GUARanteed; 2 small refrigerators, $60, $80. EV 4-1878.

1 PAIR LADY'S WHITE FIGURE skates, size 5, excellent condition; $7.50. EV 3-5392.

STRAWBERRY PLANTS—BRITISH Sovereign and red rich Everbearing; chinchilla cage. GR 7-2802.

1959 INGLIS ROYAL WASHER, 10 cycles, completely automatic. Ph. EV 6-1779.

CORN, POTATOES, CUCS, BEANS for freezing. Mattick's Farm, Cordova Bay. GR 9-1614. Shrubs, etc.

1 PR GIRL'S FIGURE SKATES, size 5; 1 pr boy's skates, size 3. EV 3-9180.

LATE-MODEL MARSHALL-WELLS 38" electric range, as new; sacrifice $90. 1952 Austin, $375. EV 4-3679.

ASSORTED LOT OF ELECTRIC washers. Rebuilt and guaranteed. A. E. Taylor 816 Fort.

35 MM SUPER PAXETTE, THREE interchangeable lenses. Also gadget bag. $75. EV 3-7794, after 5 p.m.

SKIN DIVER'S EQUIPMENT, ALmost new. Aqua Lung, large suit, etc. EV 5-2531.

HOCKEY SKATES, SIZE 7, $5. PH. EV 4-2169.

OLIVER TYPEWRITER FOR SALE, reasonable. EV 2-0145.

GIRL'S 12 TEEN COAT, EXCELlent condition. EV 2-4955.

CHILD'S BALLET SLIPPERS, SIZE 11. Phone EV 2-3297.

3 SMALL INDIA RUGS (ROSE) and 1 Wilton, $20. GR 7-3352.

CEMENT LAUNDRY TUBS WITH taps, good condition, $15. GR 8-1654.

21 CU. FT. QUALITY-TYPE CHEST freezer, at cost. 1676 Douglas.

17 CU. FT. QUALITY-TYPE CHEST freezer at cost. 1676 Douglas.

BABY CARRIAGE LIKE NEW, $25. EV 2-2421.

RADIANT HEALTH JUICEmaster, as new. Offers? EV 3-2016.

TOLEDO SCALE, SMITH CORONA cash register. Phone EV 3-3408.

USED APPLIANCES, GUARANteed. Young & Banfield. EV 2-7151.

VINTAGE CAR KITS, 49c UP. Trick Shop, 1229 Govt. EV 3-9432.

WRINGER ROLLS SAME DAY IF necessary. Taylor & Co., 816 Fort.

USED OIL HEATERS — MODEL Sheet Metal Works, 2010 Douglas St.

ORLON COAT SIZE 42, PAID $125; sacrifice, $75. EV 2-9353.

TOMATOES CARROTS. FRUIT. Mattick's Farm, Cordova Bay.

REBUILT VACUUM CLEANERS. ABC Electric, 809 Fort. EV 4-3113.

COMPLETE DIVING OUTFIT, $150. Phone GR 9-5781.

GOOD PEARS, 4c PER LB. DElivered. GR 9-3747.

TABLE MODEL TV, $50; SUNbeam Mixmaster, $30. EV 4-0684.

CONCORD GRAPES. A. KOCKOTT. GR 4-2185.

7-INCH BLACK & DECKER SAW, 4 blades, $50. GR 9-6802.

LLOYD BABY CARRIAGE, GOOD condition. Phone GR 8-3110.

BENDIX AUTOMATIC LAUNDRY twins, $230. GR 9-5102.

PLAY PEN, NEW FEEDING PLAY table, etc. EV 4-1075.

CARRIAGE $15. WOMEN'S clothing, 12-14. EV 2-5766.

A & B MACHINE SHOP, 720 PRINcess. Mechanical repairs all kinds.

FOR SALE, CARRIAGE, CRIB, high chair. GR 8-2697.

GOOD PEARS, 5c A LB. 1143 BURNSIDE WEST.

OIL PAINTINGS FOR SALE. 3594 Shelbourne. Phone EV 4-5983.

.303 ENFIELD SPORTING RIFLE, accurate. $17.50. GR 7-1650.

FOR SALE — OIL DRUM AND pump, 45 gallon. Phone EV 2-1039.

CREAM ENAMEL WOOD STOVE. Good condition. $15. GR 8-2887.

BABY CARRIAGE, MODERN style. Good condition. $15. EV 2-0758.

BERKEL SLICER. EV 3-4511.

83 MISCELLANEOUS WANTED

Those old books about Canada, B.C., may be the ones we want.

ADELPHI BOOK SHOP
822½ FORT EV 5-1746

WE BUY AND SELL CAMERAS, musical instruments, radios, furniture, major appliances, etc. Give us a call. Island Trading, 1415 Government. EV 4-5354.

WANTED TO BUY — PETERborough canoe or other name brand. Must be in good shape. Also child's large size rocking or spring horse to suit a child 6 or 7. EV 3-7347.

WANTED—RADIAL SAW. MUST be in good condition. Also drill press and some 700 or 750x20 tires. Will pay cash. EV 2-2751.

TABLE SAW, TILT-ARBOR, 8", 9" or 10", Delta or Beaver preferred. Also jointer, 4" or 6". Phone GR 9-1462.

CASH PRICES PAID FOR gentlemen's good used clothing. Please phone EV 2-2814.

GOOD BOOKS ALWAYS BOUGHT
HAUNTED BOOKSHOP
845 Fort Street Phone EV 2-1427

FURNITURE AND APPLIANCES PURCHASED FOR CASH
KILSHAW'S — EV 4-6441

WANTED, DIAMONDS, GOLD, ETC. Up to $5,000 paid in any one day. Please phone Phil Hains, EV 2-2441.

COLLECTOR WANTS INDIAN relics, slate carvings, beadwork, masks, etc. EV 5-1827.

WANTED—GENTLEMAN'S LARGE wing-type easy chair in good condition. EV 4-9891.

USED TYPEWRITER FOR CASH. GR 9-4574.

ROLL-TOP DESK WITH SIDE drawers. Phone EV 2-0327.

CHILD'S PEDAL TRACTOR, SUITable for five-year-old. GR 7-3169.

BOY'S FIGURE SKATES, SIZES 3 and 4. EV 2-3584.

ALL-STEEL COAL, WOOD FURNace, 20" or 22". GR 4-2236.

WANTED — AIR MATTRESS FOR station wagon. EV 3-3927.

WANTED, 1 PAIR OF RUGBY boots, size 10½. GR 9-5128.

WANTED, WOOD, COAL FURNACE with blower. GR 7-1870.

WANTED USED LP RECORDS, IN good condition. GR 8-3822.

STAMP COLLECTION OR ODD LOT. GR 9-5745.

CHILD'S COMMODE CHAIR AND swan rocker. GR 4-1513.

WANTED, TWIN BABY BUGGY. GR 7-1222.

WANTED — USED FURNITURE. Holland Bros. & Co. EV 3-0913.

WANTED, OLD FIVE ROSES cook book. GR 9-2944.

WANTED, BOY SCOUT UNIFORM, size 14; also packboard. EV 2-4564.

WE BUY COMICS, MAGAZINES, books. EV 3-7224, 9-12.

WANTED ONE MORE CUSTOMER. Kent's Ltd. 742 Fort. EV 3-7104.

WANTED—POT-BELLIED STOVE. EV 6-1279.

WANTED—FOOT-STOOL TO REcover, with good springs. EV 4-4695.

WRITING DESK, SUITABLE FOR den, drawers must lock. GR 7-1902.

GIRL'S BIKE. EV 2-9349.

CUB UNIFORM, SIZE 10. EV 2-2062.

84 SWAPS

ROLLAWAY BED, CHEST OF drawers and mirror, double bed and spring, single bed, complete, 2-piece chesterfield. Swap for standard typewriter and what have you? EV 5-6551.

EXCHANGE COMMUNICATION receiver, less speaker, for a transistor radio. H. Hodapp, YMCA, EV 5-8190.

EXCHANGE ALMOST NEW G.E. frypan for pop-up toaster in similar condition. EV 3-5005.

1949 PONTIAC, NEAREST CASH offer, or will swap for lumber. Ph. GR 8-3842.

CHINCHILLAS FOR USED LUMber or what have you? GR 8-3279.

84 SWAPS

SMALL SIDEWALK BIKE WITH learner wheels, sell or swap for small boy's bike. EV 3-0892.

EXPERIENCED PAINTER WILL swap painting job for what have you. EV 5-0851.

GOOD GERMAN UPRIGHT PIANO, swap for good set of drums, or cash. GR 9-2206.

LARGE OIL SPACE HEATER FOR shotgun or rifle. GR 8-1831.

90 PETS

Pets Available At SPCA Shelter

Male and female collies, spaniels, pups, cats and kittens. All looking for homes at 111 Wilson. Open 1-9 p.m., Mon., Tues., Fri. and Sat.

4-MONTH-OLD MALE REGIStered boxer, color red-fawn with white. Sweet disposition. Ears clipped and shots given. English mother. $100. Phone Duncan 138R3.

DEB-ON-AIR KENNELS
Miniature poodles, puppies and breeding stock. Brydon Rd. Ph. GR 8-2488.

SILVER MINIATURE POODLE puppies, American blood line, 8 weeks old, house trained. Registered C.K.C. EV 4-5485.

V.C.K.C. CHAMPIONSHIP DOG show, Oct. 23 and 24, at Crystal Garden. Entries close Oct. 10. Information EV 4-5429.

BLACK LABRADOR PUPPIES—Good hunting strain but not registered. Reasonably priced. Phone GR 8-4428.

REGISTERED GOLDEN LAB. REtrievers, 6 weeks. Excellent with children and for hunting. Females, $35; males, $50. GR 4-1464.

GOOD HOMES WANTED FOR pretty kittens. Miss Lees, 3890 Cadboro Bay Road. Phone GR 7-2108. Will be out Sunday morning.

WILL SCOTSMAN WHO PHONES Melita for Cairn please call GR 9-3686.

FOR SALE—1 MALE WAIMARAner pup, six months old. Shots. Ready to hunt. Phone GR 9-5576.

WANTED — GOOD HOMES FOR part-Persian kittens. 1038 Queens Ave.

WANTED — SMALL ADULT FEmale Chihuahua, one to two years of age. Phone EV 4-4657.

PUREBRED SMOOTH - HAIRED fox terriers for sale. Phone 55W Sooke. Evenings.

DOG COATS AND SWEATERS NOW in stock. Petland, 822 Fort St., EV 4-8732.

TURTLES, BUDGIES, GOLDFISH, birdcages and supplies. Domestic Sales, EV 3-3512, 28 Burnside West.

LOVELY WHITE MINIATURE poodle puppies, well bred, exceptionally good temperament. GR 7-2908.

PRETTY WHITE NEUTERED CAT, also others, require good homes. CPL. EV 4-9692, EV 2-0455, 10-5.

REGISTERED MALE BOXER, likes children. Owner moving. $75. GR 9-2721.

BEAUTIFUL GERMAN SHEPher pup, 9 wks, champion bloodline. GR 4-3059.

TWO FEMALE BORDER COLLIE pups, 2 months old, very intelligent. GR 8-3672.

REGISTERED GERMAN POINTER puppy, from finest field and hunting stock available. GR 7-1693.

REGISTERED COLLIE PUPS, 5 months, tri-colors. GR 9-5391.

BABY BUDGIES, $3. TALKING strain. GR 8-1704.

ENGLISH COCKER PUPPIES, REGistered. 826 Queens.

THE GREATER VICTORIA DOG Obedience Training Club. EV 3-7908.

MALE PUPPIES, $7. GLAMORGAN Farm, Sidney, opposite race track.

MALE WEIMARANER, REGIStered. EV 4-0013.

REG. WEIMARANER POINTER and retriever pups. EV 5-0798.

PUREBRED COCKER SPANIELS, $18, golden and black. GR 8-3245.

MICHAEL WILLIAMS BOARDING and training kennels. GR 8-1667.

1959 SINGER CANARIES, $5.95. Vista Variety. EV 5-6731.

TWO LOVELY REGISTERED Pekingese puppies. GR 4-1670.

TRAINED SIAMESE CATS, KITtens. Blue point seals. EV 4-3082.

91 CHICKS, POULTRY, HATCHING EGGS AND SUPPLIES

300 AMES, 501 PULLETS SERIES (brown eggs), 150 6 months old, 150 4 months old. Offers. For sale owing to wife's illness. GR 9-3042.

WANTED — LIVE FOWL AND roasters, top prices, weighed at your place. GR 8-1182 or GR 8-2683.

YOUNG GRAIN-FED PORK, WHOLE or half, 30c a lb. 4316 Blenkinson Road. GR 7-2171.

NEW HAMPSHIRE BREEDING roosters, good laying strain, $2.50 each. GR 4-1954.

91 CHICKS, POULTRY, HATCHING EGGS AND SUPPLIES

TOP-RATE PAY FOR LIVE POULtry. Victoria Poultry. EV 3-0952.

6 NEW HAMPSHIRES, $10. PHONE EV 2-4375.

92 LIVESTOCK AND SUPPLIES

MINK FARMER NEEDS HORSES and cows. Ph anytime GR 8-3085.

HIDES, COWS, DAY-OLD CALVES bought for cash. GR 9-1607.

BAY GELDING, 15 HANDS, IDEAL child's horse. $125. GR 8-1073.

FOR SALE, 7 MONTH LAMB, $22. 4101 Interurban Road.

AYRSHIRE JERSEY COW. EXCELlent condition; 7 years old. GR 7-3169.

7 WEEKS OLD HOLSTEIN CALF, $20. GR 9-2670.

2-DAY-OLD JERSEY HEIFER calves, $12 each. 6506 Oldfield Rd.

100 CARS FOR SALE

SPEEDWAY
MOTORS

WEEKEND
SPECIALS

SPORTS CARS
52 M.G. Convertib'e $995
57 KARMAN GHIA $2095

SMALL CARS
SPECIAL
55 VOLKSWAGEN, 1 only $995
51 Hillman $150
49 AUSTIN $195
53 HILLMAN $545
55 VOLKSWAGEN $1,095
56 VOLKSWAGEN $1,295
57 VOLKSWAGEN $1,495

LARGE CARS
SPECIAL
53 Dodge, Top Condition
$545

58 BUICK Special. Auutomatic, radio, power steering. A steal at
$2895

55 MONARCH Sedan $1,345
52 DODGE Sedan $595
55 PLYMOUTH Two-Door $1,195
53 PLYMOUTH Convertible $995
52 FORD Tudor $595
52 FORD Fordor $695
52 PONTIAC Sedan $595
51 STUDEBAKER Champion $495
50 FORD Fordor $495
42 BUICK $175

TRUCKS
SPECIAL
55 VOLKSWAGEN Camper
$1195

55 INTERNATIONAL ½-Ton Pickup $1,095
54 INTERNATIONAL ½-Ton Pickup $895
54 VOLKSWAGEN Pickup $995
56 VOLKSWAGEN Pickup $1,395
56 VOLKSWAGEN Van $1,295

X X X

SPEEDWAY
MOTORS

YOUR
Volkswagen
DEALER

Open Evenings Till 9
951 Yates EV 5-2415

100 CARS FOR SALE

EMPRESS
MOTORS

GOODWILL
CARS

Station Wagons

55 MORRIS Station Wagon $795
55 METEOR Station Wagon, automatic, radio $1795
56 METEOR Station Wagon, four door, 9 pass. $1950
56 PLYMOUTH Station Wagon, four door $1950

30-Day Exchange
Privilege

58 PONTIAC Four-Door Hardtop, automatic, radio, power steering, power brakes, Red and ivory $2995
58 PONTIAC Sedan, automatic, radio, beige $2695
57 BUICK Special Sedan, Dynaflow, radio, power steering, blue and ivory $2695
57 CHEV Sedan, automatic, blue $1895
57 CHEV Sedan, automatic, green $1995
56 CHEV De Luxe Sedan, automatic, radio, yellow $1795
55 CHEV Bel Air 2-Door, blue $1595
55 METEOR 2-Door, radio, green $1495
56 FORD Sedan, blue $1295
54 PONTIAC Laurentian 2-Door, radio, tan $1095
54 CHRYSLER, automatic, beige $1095

Small Car Buys

58 CONSUL Sedan, new condition $1595
57 VAUXHALL Victor, beige $1395
56 VOLKSWAGEN, grey metallic $1095
56 AUSTIN Sedan, blue $1095
58 HILLMAN Sedan, blue and ivory $1495
53 AUSTIN Sedan, new motor, green $595
52 AUSTIN Sedan, green $495
51 HILLMAN Sedan, black $275
50 VAUXHALL Sedan, green $395

Low-Priced
Transportation

50 PONTIAC Sedan, green $595
50 CHEV Sedan, radio, blue $550
52 PONTIAC Sedan, blue $650
51 PACKARD Sedan, automatic, radio $695
46 CADILLAC Sedan, automatic, radio $695
52 PLYMOUTH Sedan, green $595
52 NASH Sedan, blue $595
51 OLDS Sedan, automatic $695
53 PLYMOUTH Sedan, blue $695
53 PONTIAC 2-Door, blue $895
53 PONTIAC Chieftain Sedan, automatic, radio $895
51 BUICK Sedan, radio, black $695
52 HENRY J, blue $495
47 STUDEBAKER, black $150
51 STUDEBAKER Starlite Coupe $395

Truck Buys

51 FORD ½-Ton Pickup $450
51 CHEV Panel $395
54 DODGE 3-Ton, on duals $1195
56 MERCURY 1-Ton Flat on small duals $1695
58 VOLKS Pickup $1495

1ST
TIME PAYMENT
NOV. 15

FOR
A GOOD DEAL
AND A GOOD
DEAL MORE SEE

EMPRESS
MOTORS

900 Fort at Quadra

Phone EV 2-7121

QUICK SALE — 1956 AUSTIN Healey. 4-speed transmission with OD., wire wheels, tonneau cover, heater, Michelin "X" tires, seat belts, fire extinguisher, Le Mans front suspension, engine rebuilt, plus other modifications. Excellent shape; never raced. Asking, $2,100. Call EV 3-3814.

1956 VAUXHALL, PERFECT CONdition, model Velox, mileage 23,000. Seen at 1331 Sussex. Ph. EV 5-0115 eves.

100 CARS FOR SALE

USED CARS
AT
DISCOUNT
PRICES

55 PONTIAC
Coach, green, heater, turn signals. Was $1295.
DISCOUNT PRICE
$1090

51 MERCURY
Fordor, blue, heater. Was $595.
DISCOUNT PRICE
$340

57 MERCURY
Hardtop, green and white, automatic, radio, heater. Was $2695.
DISCOUNT PRICE
$2490

55 BUICK
Hardtop. Blue and white, fully equipped. Was $1795.
DISCOUNT PRICE
$1590

54 PLYMOUTH
Sedan, red, radio and automatic. Was $1295.
DISCOUNT PRICE
$990

53 CHEVROLET
Sedan, red and white, heater. Was $695.
DISCOUNT PRICE
$475

52 PONTIAC
Sedan, green, radio and heater. Was $695.
DISCOUNT PRICE
$495

THESE CARS AT
M-E-R-L-I-N No. 2
1116 Yates (above Cook)

Contact:
Andy Westwick
Bernie Nicholls
Peter Bond

MERLIN No. 2
1116 Yates
Near Cook

EV 2-2241

HORWOOD
BROTHERS
VOLVO - MORRIS - MGA - RILEY
827 Pandora Ave. EV 3-6113

HERE NOW!
1960
MORRIS
OXFORD
MORRIS MINOR
"1000"

55 PONTIAC "Laurentian Tudor. Spotless $1645
56 PLYMOUTH Tudor. Radio, tutone, 1 owner $1545
56 MORRIS Station Wagon. Like new $1595
54 MG TF Roadster $1395
54 CHEV 4-Door. Radio, 1 owner $1195
54 DODGE "Mayfair" 4-Dr. Automatic, radio, power steering $1195
54 ZEPHYR Tutone, green, 1 owner $1145

WE INVITE YOUR INSPECTION AND APPROVAL ON THE FOLLOWING
56 Monarch Convt., A/T, PS, R, H.
56 Volkswagen radio.
55 Stude Champ., OD.
54 MG TF Roadster.
48 Pontiac Coach, clean.
56 Vauxhall.
54 Austin Somerset.
53 Studebaker Champion. New motor.
55 Morris Minor Convertible.
53 Ford Tudor.
52 Jaguar Mk V.
51 Mayflower.
51 Chev. Sedan Del.
51 Studebaker Coupe.
49 Ford.
49 Pontiac.
41 Chrysler.

FOR
BEST QUALITY—LOWEST PRICES
IT'S
HORWOOD BROTHERS
Open Evenings.

'48 CHEV 2-DOOR, CUSTOMIZED. Good body, excellent motor, new brakes, clutch, paint; radio, heater. This is your chance to get a good, reliable car, $369 or nearest offer. EV 5-4265.

1952 FORD CONVERTIBLE, NEW motor, new transmission, 4 new nylon tires. Radio, heater. Good condition. EV 5-0900.

1941 DE SOTO 5-PASSENGER coupe, radio and heater. Body, motor and running gear excellent. $175. EV 3-8514.

1956 VOLKSWAGEN, PRIVATE sale, 30,000 miles. $980, terms. Ph. GR 9-3745.

100 CARS FOR SALE

COMING!!
THE ALL NEW
ALL CANADIAN
1960
FRONTENAC
AND
1960 METEOR

THURSDAY
OCT. 8

GOING!!
NEW AND
DEMONSTRATOR
59 METEORS
59 MERCURYS
59 MERCURY
TRUCKS
AT
DISCOUNT
PRICES

EXAMPLES

59 Meteor Rideau 500 Tudor, Victoria. Black, radio, automatic, power steering, power brakes.
List $4285
Discount 685
Net $3600

59 Meteor Rideau Fordor Sedan, black, "6" cylinder, automatic, radio, air conditioner.
List $3788
Discount 688
Net $3100

59 Mercury Fordor. Black, dual range automatic, P steering, P brakes, radio.
List $4633
Discount 833
Net $3800

59 Meteor Rideau Tudor. Fawn-tan, V-8 automatic, radio, heater.
List $3778
Discount 678
Net $3100

THESE CARS AND
25 MORE AT
M-E-R-L-I-N
No. 1 Pandora at
Quadra

M-E-R-L-I-N
MOTORS
Pandora and Quadra
EV 2-2111-5
1116 Yates, EV 2-2241

K-M MOTORS
STUDEBAKER
LARK-HAWK
950 YATES ST.

USED CAR TRADES
59 M.G.A Roadster. Custom radio, low mileage Special $2199
59 PLYMOUTH "Savoy" Club Coupe. Save over $500 at $2699
56 BUICK "Special" Hardtop Coupe. Tutone, white walls, very sporty model. For only $2199
56 VAUXHALL Cresta Sedan, tutone, custom radio, 22,000 miles, excellent buy $1499
53 DODGE 4-Door Sedan, excellent motor, custom radio, neat 'n' clean, going at $899
55 STUDEBAKER Champion 4-Door Sedan, an economy special at only $1199
52 METEOR 4-Door Sedan, good motor and tires, new battery, special at $649

SPECIALS
54 CHEV Coupe $899
53 FORD Tudor Sedan $699
51 CHEV 4-Dr. Sedan at $599
47 CHRYSLER Sedan $199
49 OLDSMOBILE, automatic $499

Open Nights, EV 2-5822

1949 METEOR, A1 SHAPE, 6,000 miles on new motor; custom radio, heater, new paint, good tires, $450. EV 5-7957 after 9 a.m.

1952 AUSTIN A-40 DEVON SEDAN, Rebuilt motor, good rubber, very clean and in excellent condition throughout. $375. EV 4-3679.

1952 HILLMAN STATION WAGON, new tires and battery, mechanically A1. Owner's garage, 1834 Oak Bay Ave. EV 4-7532.

1955 CHEV SEDAN, EXCELLENT shape, $300. Take over payments. EV 2-8909.

1955 PLYMOUTH SAVOY 4-DOOR sedan, 1 owner, low mileage. Ph. GR 7-1835.

1951 PLYMOUTH, EXCELLENT condition, $885 or near offer. Ph. EV 4-8574.

FORCED TO SELL 1957 CHEV SEdan, 210 model, A1 shape, 1 owner. $1,650. EV 2-0982.

1949 BLACK MERCURY CONvertible. Can be seen at 2617 Belmont Avenue. Offers.

1951 PREFECT SEDAN, GOOD condition, $98. EV 2-8000.

100 CARS FOR SALE

MORRISON

OCTOBER'S
OUTSTANDING
BUYS

50 AUSTIN SEDAN. Black heater $295
53 VAUXHALL SEDAN. White, heater $695
54 AUSTIN SEDAN. Grey, heater $895
37 LaSALLE SEDAN. Black heater $195
51 CHEVROLET De LUXE SEDAN. Black, heater $595
52 METEOR SEDAN. Tan, heater $795
53 NASH SEDAN. Green, radio and heater $795
53 FORD SEDAN. Blue, automatic transmission, heater $895
53 PONTIAC SEDAN. Green, heater $995
53 FORD SEDAN. Tan and brown, heater $995
54 FORD SEDAN. Tan, radio and heater $995

BUY NOW!
MAKE YOUR FIRST
MONTHLY PAYMENT
IN LATE NOVEMBER

56 METEOR STATION WAGON. Green, automatic transmission, radio and heater $1,895
57 CHEVROLET DE LUXE 2-DR. Yellow, heater $1,895
55 BUICK CENTURY SEDAN. Green, dynaflow, heater $1,895
57 CHEVROLET DE LUXE SEDAN. Blue radio and heater $1,975
55 OLDSMOBILE SUPER "88" SEDAN. Green, hydramatic, power brakes, radio and heater $2,095

SEE THE
1960
CHEVROLET
OLDSMOBILE
CADILLAC
and new, new compact
CORVAIR

53 CADILLAC COUPE DE VILLE. Blue, hydramatic, power brakes, power steering, radio and heater $2,195
56 OLDSMOBILE HARDTOP SPECIAL. Green, hydramatic, heater $2,195
56 OLDSMOBILE 2-DOOR SEDAN. Blue, hydramatic, heater $2,195
56 OLDSMOBILE SEDAN. Blue hydramatic, power steering, power brakes, radio and heater $2,275
58 CHEVROLET 2-DOOR. Blue, radio and heater $2,295
57 PONTIAC HARDTOP SEDAN. Green, automatic transmission, radio and heater $2,295

30-DAY EXCHANGE
HIGH TRADES TOO!

57 OLDSMOBILE SEDAN. Green, hydramatic, power steering, power brakes, heater $2,995
55 CADILLAC SEDAN. Tan, hydramatic, power steering, power brakes, radio, heater $3,295
58 MERCURY STATION WAGON. Tan, automatic transmission, power steering, power brakes, radio and heater $3,895
58 FORD HARDTOP CONVERT. Yellow, automatic transmission, Power steering, power brakes, radio and heater $3,895
59 OLDSMOBILE HARDTOP SEDAN. Hydramatic, power steering, power brakes, radio, heater $3,895

MORRISON
Chevrolet - Oldsmobile
Ltd.
940 Yates EV 3-1108

JAMESON
MOTORS
LTD.
740 BROUGHTON STREET

56 RAMBLER Super Sedan, very clean, one owner $1995
53 PONTIAC Sedan, nice and clean. A real buy at $995
55 STUDEBAKER President Sedan, automatic, nice condition $1595
55 NASH Rambler 4-Door Station Wagon. A real economy car $1595
53 AUSTIN Somerset, top condition. A real good buy $695
52 CHRYSLER New Yorker, power steering, radio. Look $395
51 METEOR 4-Door Sedan, nice and clean, good value $495
52 BUICK 4-Door Sedan, one owner, very clean $995
55 HILLMAN Husky Station Wagon, reduced to sell $495
55 COMMER Panel, one owner, runs very well $795
54 PONTIAC Sedan Delivery, runs well. A good buy $745
57 RAMBLER Custom Sedan, V-8, radio, power brakes $2195
57 HILLMAN 4-Door Sedan, one owner, very clean $1345
54 METEOR 2-Door Sedan. A real buy. Reduced to sell $995

OPEN EVENINGS
Phone EV 4-8353
Night Phone:
Alec Hutcheson GR 7-3601
Len Lymbery, GR 7-1199

1947 DODGE SEDAN FOR SALE cheap. Owner sick, must sell. 1474 Fort. EV 3-0969.

1948 STUDEBAKER CHAMPION, Rebored, new pistons, valves, etc. Good value. $100. EV 5-4189.

1953 METEOR SEDAN, SMART metallic green. Very nice condition. $970 or best offer. GR 9-4534.

1957 MGA ROADSTER, RADIO and heater, new whitewall tires. EV 5-0900.

1931 MODEL A FORD—REBUILT motor. One of those few real good ones. 3002 Scott St.

1950 STUDEBAKER, GOOD CONdition, radio, heater, turn signals, bargain at $345. EV 4-7827.

1955 CHEVROLET 4-DOOR SEDAN, heater, in perfect condition; reasonable. By private owner. EV 5-1818.

1951 CHEV SEDAN, JUICE brakes. Phone EV 3-1952.

1959 TRIUMPH SPORTS CAR. Mileage, 1,400. EV 5-8640.

1951 STUDEBAKER, $275. PHONE EV 4-5346 days.

1950 OLDS, NEW PAINT, HEATER, defroster, etc. Duncan 1337-R-3.

ATLAS USED CARS
324 Cook nus 'n' sell EV 3-8514.

1950 CHEVROLET, EXCELLENT condition. $300 or offer. GR 8-2143.

57 FORD 6, TRADE; 51 MORRIS; 2800 Austin.

Paris Loves the Trench-Coat Look
We 'Pattern' It for You

PRINTED PATTERN
A 931
by SAGARDOY

Newly arrived from Paris is Sagardoy's costume with a short-and-chic version of the trench coat. It unwraps to reveal a dress that's a beautiful surprise—a pure and simple sheath curved to show off the figure proudly. A superbly composed costume—it looks like a suit, yet has all the versatility of a dress-and-jacket costume. Indeed, Sagardoy is a wizard as smart Parisiennes will tell you happily. Sew Printed Pattern A931 in lacy or polished wool, jet-glowing satin, faille, or a combination of two textures.

Printed Pattern A931 is available in Misses' sizes 10, 12, 14, 16 and 18. Size 16 jacket requires 3⅝ yards 39-inch; dress, 3 yards 39-inch fabric.

Send One Dollar for Printed Pattern A931 to The Daily Colonist, Pattern Department, 60 Front St. W., Toronto, Ont. Please print plainly your Name, Address with Zone, Style Number and Size.

Next Week: Watch for a Prominent Designer Pattern of a Radiant Original for Half-sizes.

100 CARS FOR SALE

PLIMLEY AT 1010 YATES

Mr. Bill Brown
Mr. Sam Armour
Mr. Frank MacDonald

WILL BE PLEASED TO SHOW YOU THESE

54 Monarch
LUCERNE. NEW TIRES. AUTOMATIC. ONE CAREFUL OWNER ONLY
$1345

56 Ford V-8
NEW TIRES. VERY CLEAN. TEST-DRIVE THIS CAR TODAY. YOURS FOR
$1420

53 Austin A-40
CONVERTIBLE. VERY NICE CONDITION. EXTENSIVE MECHANICAL WORK DONE. PRICED TO SELL
$695

52 Studebaker
CHAMPION. ECONOMICAL 6-CYLINDER SEDAN. WITH RADIO
$745

57 Dodge
MAYFAIR. THREE-TONE PAINT. PUSH-BUTTON DRIVE. HEATER. TURN SIGNALS
$1799

57 Morgan
SPORTS. LIVELY PERFORMANCE. ECONOMY AND SAFETY
$1345

55 Buick
2-DOOR SPECIAL. TWO-TONE. RADIO. AUTOMATIC. PREMIUM CAR
$1845

54 Austin
SOMERSET CONVERTIBLE. RADIO. HEATER. SIGNALS. AS IS. SPECIAL PRICE.
$500

59 Austin A-40
2-DOOR SEDAN. CONDITION AS NEW. ONE OWNER.
$1600

54 Austin A-30
2-DOOR. AN IDEAL 2ND CAR. ONE OWNER. VERY CLEAN. 23,000 MILES. EASY TO PARK. VERY ECONOMICAL TO OPERATE. ONLY
$750

48 Pontiac
"SILVER STREAK." ONE OWNER. IN VERY CLEAN CONDITION.
$395

PLIMLEY'S
"Where Courtesy and Service Is Our Business"
1010 YATES EV 2-9121

QUADRA AUTO SALES
VANCOUVER ISLAND DISTRIBUTOR
FOR THE NEW
HANSA '1100'
SALOON CAR
LUXUS SEDAN
STATION WAGON
SPORT COUPE
1 - TON COMMERCIAL PANEL

TRADE-INS
54 CHEVROLET Bel Air, automatic, radio, heater $1,295
55 FORD Customline Tudor $1,095
56 FORD Customline, radio, heater $1,295
53 MONARCH, automatic, radio, heater $1,095
52 PONTIAC Sedan Delivery $495
41 OLDSMOBILE, 2 owners $295
55 PLYMOUTH 2-Door Hardtop, automatic, radio $1,395
49 FORD 2-Door $250
56 VOLKSWAGEN $1,295
49 PONTIAC Sedan, automatic, 6-cyl. $495
51 CHEVROLET 2-Door $495
52 HILLMAN Van $295
55 NASH "Metro" $895
57 FORD Fairlane 2-Door Hardtop, fully equipped $2,695
59 METEOR Montcalm $3,995
59 FORD Galaxy 4-Dr Hardtop, fully equipped $3,995
50 METEOR Tudor $495
53 CHEVROLET 2-Door Hardtop $995
42 PLYMOUTH, good shape $145
51 METEOR 2-Dr Hardtop, radio, heater $595
56 CHEVROLET Bel Air, radio, A/T $1,795
54 FORD Victoria Hardtop, A/T, radio $1,395
837 Yates, opp. Atlas. EV 2-9637

'57 CHEV 2-DOOR BEL AIRE hardtop, slick V-8 big motor, lowered, shaved '58 grill, lakers, hub caps, louvers, candy scallops, mint shape. Must be seen. EV 2-5366.
'51 Ford 2-door, lowered, new motor, upholstery, also mint. Must be seen. EV 2-5366. See either car anytime Sunday.

MUST SELL MY '56 METEOR Rideau, radio, heater, turnsignals, rear seat speaker, windshield washers, new tires, front end aligned, immaculate condition. Asking $1,795 or nearest offer. EV 3-1679.

1949 FORD COUPE FOR SALE. GR 9-4312.

100 CARS FOR SALE

VICTORIA DODGE DE SOTO

NOW VICTORIA'S EXCLUSIVE DODGE, DE SOTO, PLYMOUTH, CHRYSLER, FARGO AND DODGE TRUCKS, SIMCA IMPORT CARS DEALER

FALL CLEARANCE SALE

58 BUICK 4-Door Sedan. Dynaflow, radio, heater, low mileage $3099
58 METEOR Ranch Wagon. 6-cylinder. Condition air. low mileage $2699
57 DODGE Mayfair 2-Door Sedan. Radio, heater, automatic, tutone, white walls $2199
57 DE SOTO "Firedome" Sedan. Automatic, power brakes, radio, heater, etc. $2499
57 CHRYSLER "Windsor" Sedan. Tutone, heater, automatic, power brakes $2599
56 PLYMOUTH Savoy Sedan. Tutone, air conditioner $1499
56 CHEV 2-Door Sedan. Heater, tutone $1699
55 DODGE Mayfair V8 Sedan. Radio, heater, automatic $1599
54 DODGE Sedan. Radio, heater, tutone $1199
54 NASH Sedan. Heater, pulmanized seats $1299
53 NASH Sedan. Heater, pulmanized $999
53 PLYMOUTH Savoy Sedan. Radio, heater $899
54 PLYMOUTH 2-Dr. Radio, heater $1049
54 FORD Sedan. Heater $1099
54 MERCURY Sedan. Radio, heater, overdrive $1099

ENGLISH CARS
58 TR3 Sports Convertible, heater $2199
58 ZEPHYR Sedan. Heater $1799
56 HILLMAN Californian hardtop. Heater $1199
55 MORRIS Minor 2-Dr. Heater $849
54 CONSUL Sedan. Heater $899
54 AUSTIN A50 Sedan. Heater $799

LOW COST SPECIALS
52 DODGE Regent Sedan. Radio, heater $699
50 FORD Sedan. Radio, heater $599
47 PLYMOUTH Sedan. Radio, heater $349
47 MERCURY Coupe. Radio, heater $349
48 PONTIAC 2-Dr. Heater $99

NO TIME PAYMENTS UNTIL NOVEMBER

6-MONTH WARRANTY
30-DAY EXCHANGE

1061 YATES
EV 4-7197

Five of the Best From NATIONAL

Mercedes-Benz

58 BUICK Special 4-Door Sedan, radio, heater, automatic, power brakes, power steering. A-1. Only $2975
57 METEOR 2-Door Sedan, radio, heater, 6-cyl, tutone. Reg. $1,895. Now $1595
55 PLYMOUTH Sedan, 6-cyl tutone paint. Reg. $1,295. Now $995
58 EDSEL Pacer 2-Door Hardtop, radio, heater, atuomatic, power brakes and steering, heater. Reg. $3,495. Now $2795

30-Day Exchange
More To Choose
No Payments Till Late November

TRUCKS
55 FORD Sedan Delivery. H. Reg. $1,095. Now only $895
55 PONTIAC Sedan Delivery. Heater. Reg. $1,095. Now only $895
57 FORD Pickup. Heater, 8' box $1,595
58 DODGE Pickup. H. As new $1,895
58 FORD Pickup V-8, AT, de luxe cab $1,995

Look First To
NATIONAL MOTORS
819 YATES
Open to 9 p.m.
EV 4-8174

NO DOWN PAYMENT
LOW LOW PRICES
ART'S CAR SALES
Burnside at Harriet EV 3-8302

1946 PONTIAC SEDAN, HEATER; body, motor and tires excellent. $195 or nearest cash offer. Phone EV 3-8514.

'57 VOLKSWAGEN CUSTOM, LOW mileage, very clean and cared for. Call Sam Armour at GR 9-4291 or Plimley's, EV 2-9121.

1948 DODGE SPECIAL DE LUXE Sedan. Good condition, $225. Ph. GR 9-2697. 4744 Pat Bay highway, Royal Oak.

1931 FORD ROADSTER WITH 1948 Mercury motor, 3 carbs. $600 or best offer. Will accept trade. Phone EV 3-7646.

'56 FORD CUSTOMLINE 6-CYLINDER sedan. Low mileage, economy car with radio. Bargain for $1,450. EV 5-5771.

100 CARS FOR SALE

OLSON MOTORS

$$ TOTAL VALUES $$

No other dealer in Victoria can offer a better deal. We guarantee to outvalue all others or your money back, plus the best used car guarantee in the industry given to you in writing at time of purchase.

59 VOLKSWAGEN, de luxe, radio, heater $1749
58 FORD 2-Door, V-8, radio, 10,000 miles $2397
58 RAMBLER 4-Dr. Sedan, 6,000 miles, automatic, radio $2647
58 CHEVROLET Biscayne radio, heater $2299
57 PLYMOUTH Suburban, AT, V-8, 4-Dr. $2699
56 DODGE Club Coupe $1399
56 VANGUARD Sedan very clean $1147
55 PONTIAC Sedan V-8, power equipped $1499

Hurry and see why regardless of claims Olson Motors is the fastest-growing Ford dealer in the industry. We offer you sensational low prices to beat competition anywhere.

54 OLDSMOBILE Sedan, automatic $1299
54 STUDEBAKER Ranch Wagon, immaculate $1447
53 DODGE Sedan, radio, heater $897
52 FORD Victoria, automatic, radio, heater $897
51 CHEVROLET Sedan. Top shape $697
50 DODGE 4-Dr Sedan $497
50 PONTIAC Sedan, radio heater $497
49 FORD Tudor, radio, heater $397

And you get absolute top retail value for your trade at the brightest and largest display of used cars on Yates St.

51 MORRIS Panel $397
53 PONTIAC Sedan Delivery $697
51 FORD Panel, top condition $647
57 FARGO ½-ton, automatic $1699

OLSON MOTORS
FORD - EDSEL
MONARCH
FORD TRUCKS
1036 Yates EV 4-1147
Wide Open to 9.30 p.m.

BRITISH MOTORS
SPECIALIZED DEALER FOR MORRIS - M.G.
RILEY - WOLSELEY

NEW MODELS NOW HERE!

TRADES
59 MORRIS 1000, low mileage, new car warranty $1495
56 AUSTIN Sedan, low mileage, top condition $1195
54 MORRIS Minor $675
50 VANGUARD Sedan $175

OTHERS TO CHOOSE FROM

2643 Douglas EV 5-1563
Eves. Trevor Woodruff, EV 4-2680

OLYMPIC MOTORS
58 LINCOLN, full eqpt. $6,750
57 CHRYSLER New Yorker $3,495
59 FAIRLANE, loaded $3,595
59 FORD 6 cyl., R H $2,895
58 STUDEBAKER Hawk, OD $2,795
57 VOLKSWAGEN BUS $1,895
57 BUICK Sedan $1,895
55 PONTIAC Sedan $1,395
54 BUICK Hardtop, loaded $1,895
54 METEOR, new motor $995
53 AUSTIN, R and H $695
52 METEOR R. H. TS $695
52 HILLMAN Minx Sedan $495
51 CHEV. Sedan Delivery $595
49 PONTIAC Sedan $395
49 CHRYSLER Windsor 2-Door, R and H $545

1030 YATES EV 6-1023

'54 MORRIS OXFORD, BEAUTIFUL condition, had valve grind, new tires, new shocks recently. Asking $775 or offer. Phone EV 5-5771.

1956 STUDEBAKER STATION wagon, 8-cylinder, A.T., R. and H. Priced for quick sale, $1,990. Weekend or evenings, EV 5-6319.

'41 CHEV. 2-DOOR SEDAN, $325. Will take $100 car as part payment. GR 9-2861.

1950 OLDSMOBILE 6, HYDRAMATIC, excellent condition, low mileage. Will sacrifice. EV 5-1298.

51 CHEVROLET. TORPEDO back. Fully equipped. Will finance. EV 4-9246.

'53 FORD CONVERTIBLE, RADIO, heater. Will sell to best offer. Ph. GR 8-3506.

55 METEOR SEDAN, CUSTOM radio, two-tone, white walls. Ph. EV 5-6803.

$250—NEAR OFFER, 1951 HILLman, engine recently overhauled. GR 7-3028.

'51 DODGE, RECONDITIONED ENgine, A-1 tubeless tires, radio, body paint job. EV 2-0739. 67 Willington.

1950 VAUXHALL 6. CLEAN. RAdio and heater. Engine overhauled. $250. EV 2-3307.

SEE US—GOOD USED CARS
SAUNDERS & HITCHMAN
2040 Cadboro Bay Rd. EV 2-4594

100 CARS FOR SALE

ENGLISH CAR CENTRE

YOUR BRITISH FORD DEALER

BRAND NEW 59 ANGLIA—
—PREFECT
NOW FROM ONLY
$1495

TRY ONE TODAY

47 PLYMOUTH Sedan $195
51 HILLMAN Sedan $295
50 CHEV. Sedan $395
53 CHRYSLER, luxury heavy car $925
53 ZEPHYR Sedan $945
53 BUICK Special Sedan $1195
56 CONSUL, excellent shape $1245
56 AUSTIN A-50 $1295
56 FORD Customline, automatic transmission, excellent shape $1645
57 ZEPHYR, tutone ivory and blue $1745
55 BUICK Hardtop, automatic, with radio, etc. $1895
56 MONARCH, automatic transmission, radio, perfect $2095
58 CHEV. Tudor, radio $2095

TRUCKS
51 MORRIS "J" Type Van $195
51 PONTIAC Sedan Delivery $395
54 FORD ½-Ton Panel, excellent $895

OPEN EVENINGS TILL 9 P.M.

English Car Centre
Yates at Cook EV 5-2431

TEST DRIVE BORGWARD ISABELLA
THE GERMAN QUALITY CAR

SPECIAL
59 BORGWARD Demonstrator. Equipped with custom Becker radio. Still 36,000-mile guarantee $2595

TRADES
58 TRIUMPH Sports Car. Signal red, black interior $2095
57 KARMANN GHIA Coupe. Tutone red and black $1995
57 FORD Fairlane. Tutone black and yellow, automatic trans. $1995
57 VOLKSWAGEN. Leather seats, radio $1395
53 FORD Customline. Overdrive, radio $895
51 PONTIAC Sedan. Automatic trans, custom radio $695

NO DOWN PAYMENT
ON APPROVED CREDIT

49 AUSTIN A40. Reconditioned trans $295
52 PREFECT. Very clean $295
53 FORD Sedan Delivery. With extra back seat $595

ENSIGN MOTORS
Lloydwagen Borgward
SALES SERVICE PARTS
2017 QUADRA ST.
OPPOSITE CURLING RINK
OPEN EVES. PHONE EV 5-5612

MAYNARD'S
CAR AUCTIONS
Guar. Results or No Comm.
730 JOHNSON EV 4-1621

SELLING YOUR CAR?
See Ensign Motors
For Cash
2017 Quadra St. EV 5-5612

For Quick Returns
LUND'S
CAR AUCTIONS
926 FORT ST.
Phone for particulars EV 5-5422

PRIVATE SALE
'53 PONTIAC, HYDRAMATIC, TWO-door, low mileage, new tires, good shape. Terms arranged. GR 9-3451 between 8-4 p.m. days, GR 7-2889 evening calls.

'52 METEOR, RADIO, HEATER, clock, factory turn signals, oil and lube kept up to date; light body, good condition throughout. EV 4-8826 before 11 a.m. and after 6 p.m.

RACING ENTHUSIASTS
Ford stocker, $225. Terms arranged. EV 3-4009.

1951 ROVER, EXCELLENT ENgine, 4 new tires, new brakes; has been well taken care of; real buy at $625. Apply 1023 Collinson St.

'56 MONARCH 4-DOOR, RADIO, heater, with overdrive, $1,875 or nearest offer. Will consider trade. EV 3-0336.

1952 METEOR TUDOR IN EXCELLENT CONDITION, RADIO, HEATER, TURN INDICATORS. PHONE GR 8-3864.

1956 NASH METROPOLITAN CONvertible, 9,000 original miles by one owner. Radio. Excellent condition, $1,245. Please phone EV 5-9879 to view.

SACRIFICE, BLACK 1955 VOLKSwagen de luxe, with sun roof and red interior, custom radio, $1,025. EV 4-9604 or GR 9-5598.

1956 BUICK ROADMASTER 2-DOOR hardtop, automatic; radio, conditioner, white; all power-equipped. EV 5-7001.

1955 VOLKSWAGEN WINDOW VAN, good condition, $1,250 or near offer. GR 4-1629.

100 CARS FOR SALE

TELMAC
SECURITY CONDITIONED
SMALL CARS

Every Telmac car has been carefully conditioned and carries an outstanding guarantee for your complete security, one that is considered to be the best in the industry, bar none.

47 ANGLIA. Tudor $145
48 AUSTIN. Tudor $165
50 AUSTIN Sedan $195
50 VANGUARD Sedan $195
52 HILLMAN Sedan $295
51 AUSTIN Sedan $395
51 MORRIS Oxford Sedan $395
50 VAUXHALL "6" Sedan $445
52 AUSTIN Somerset Sedan $495
54 ANGLIA Tudor $545
53 HILLMAN Sedan $645
53 VAUXHALL Sedan $795
54 CONSUL Sedan $895
54 AUSTIN A70 Sedan $945
56 HILLMAN Sedan $1,045
56 ZEPHYR Sedan $1,295

NO MONEY DOWN
CREDIT TERMS AVAILABLE
FIRST PAYMENT MID NOVEMBER
UP TO 36 MONTHS TO PAY

Budget-minded purchasers will find terms tailored by Telmac that entirely eliminate the down-payment obstacle. Low, convenient monthly payments are all that is necessary for a fine Telmac small car, regardless of your immediate financial circumstances.

59 Victor — 53 Hillman — 53 Oxford
49 Prefect—55 Volkswgn—50 Morris
48 Austin—49 Vanguard—52 Morris
51 Morris—56 Vanguard—56 Cresta
49 Oxford—51 Hillman—53 Austin
50 Austin—50 Vauxhall—52 Austin
53 A-70 — 52 Vanguard — 56 Morris
47 Austin—54 Vauxhall—A-70 Austin
47 Anglia—48 Hillman—48 Morris
52 Consul—52 Commer—51 Prefect
56 Oxford—52 Humber—53 Zephyr
56 Austin — 57 Borgward — 55 Metro
53 Triumph—57 Hillman—52 Prefect
48 Prefect—51 Vangd—52 Triumph
56 T'bird—56 Vauxhall—55 Austin
52 A-70—50 Vanguard—57 Austin
54 Austin — 50 Hillman — 52 Oxford
51 Thames—53 Vangd—51 Triumph
51 Rover — 52 Hillman — 53 Consul
53 Morris—49 Vauxhall—49 Austin
54 Consul — 54 Hillman — 54 Morris
50 A-70—53 Vauxhall—50 Commer
57 Consul — 55 Vanguard — 54 A-70
54 Commer—49 Hillman—48 Morris
54 Anglia — 51 Oxford — 55 Zephyr

Remember—it is our sincere desire to give each and every Telmac customer real value and service for his money. We are well aware that a satisfied purchaser is our best advertisement. A Telmac small car is guaranteed—for your security.

"Buy with Confidence"
TELMAC
SMALL CAR
MOTORMARKET
844 Fort EV 5-5441
Wide open till 9 p.m.
Fri., till 10, Sat. till 9.

DOMINION MOTORS LTD.

NEW LARKS!

Studebaker - Packard
ARENA WAY
OPPOSITE B.C. ELECTRIC

SMALL CARS
56 CONSUL, Tudor $1,295
55 VAUXHALL Cresta $1,095
53 VAUXHALL Sedan $745
53 CONSUL Sedan $695
52 HILLMAN Convertible. Excellent shape, radio $645

"SPECIALS"
57 BUICK Special 4-Dr. A/T. Only 8,000 miles. Equipped $2695
57 STUDEBAKER. Automatic $1,995
55 CHRYSLER. Automatic $1,795
51 PACKARD. Automatic $695
51 FORD Sedan. Top shape $495
50 STUDEBAKER Sedan $295
51 FORD Sedan. Like new $495
50 STUDEBAKER Champion $295
50 MONARCH. OD $495
49 MONARCH $395
All in excellent running order.
53 GMC ½-Ton Pickup. Like new $795

SALES & SERVICE
Blanshard and Cormorant
Phone EV 5-5012 or EV 5-6132

LOW-PRICED CARS
55 PLYMOUTH 2-Door Sedan, very nice condition $1195
53 HILLMAN Sedan, really lovely condition $695
53 DODGE Sedan, the popular small model $895
49 PONTIAC 5-Pass. Coupe. A good clean car $395
52 VANGUARD Sedan. Here's great value $295
41 PLYMOUTH Sedan, motor recently overhauled $135

MASTERS MOTORS
815 View Street Phone EV 3-3541

'38 FORD COACH—NEW MOTOR, dropped axle, hydraulic brakes, immaculate body. Can be seen at 509 Niagara.

1959 AUSTIN A40—LOW MILEAGE, owner leaving town. $1,500 cash or payments taken over. 3176 Albina St., phone EV 5-8207.

'51 VANGUARD — EXCELLENT condition, new tires, good paint. GR 9-1794 eves.

1949 CHEV. COUPE, LOWERED, new paint, radio, heater. Reasonable. EV 2-7348.

1956 PLYMOUTH SUBURBAN, clean, good tires, $1,475 or offer. Ph. EV 4-4581.

FOR SALE, 1956 CHEV SEDAN Delivery. Perfect shape. Side windows. GR 9-3464.

1959 VAUXHALL SUPER VICTOR, 700 miles, $1,995. Cheaper car and terms. GR 7-2104.

1958 VOLVO, LIKE NEW, $2,250. Consider trade and terms. Phone GR 7-2102.

1951 AUSTIN, VERY GOOD motor, clean body, reasonable. 640 Fernhill Rd. EV 5-2519.

VOLKSWAGEN DE LUXE, 1957. Excellent condition, $1,195. Phone GR 7-1130.

1947 STUDEBAKER TWO-DOOR, smart, black, $175. 3135 Blackwood.

1950 FORD, CUSTOMIZED — 890 Burnside W.

'54 4-DOOR METEOR, TWO-TONE. EV 5-8134.

50 HILLMAN, GOOD SHAPE, $175 or best offer. GR 9-1059.

1939 PLYMOUTH WITH '50 RECONditioned motor, as is, $50. EV 2-0310.

'41 PLYMOUTH, GOOD CONDItion. 3309 Cedar Hill Road.

1953 CHEV. 4-DOOR, $695. NO offers. EV 2-9395.

'56 MERCURY 2-DOOR, REASONable for quick sale. EV 4-1260.

CRABB'S AUTO SALES
CLOSED SUNDAYS.

'54 BUICK HARDTOP TWO-DOOR, A-1 condition, $1,200. EV 2-0554.

1946 2-DOOR PONTIAC, GOOD condition throughout. GR 8-4546.

'41 PLYMOUTH, CUSTOMIZED. Quick sale. EV 5-5183 after 5.

'41 PLYMOUTH, CUSTOMIZED. EV 5-2122.

1946 BUICK, RADIO AND HEATER. Offers. EV 2-8415.

58 METEOR, 2-DOOR, AUTOMATIC transmission, radio, $2,750. EV 4-8801.

100 CARS FOR SALE

REGAL MOTORS
SPORTS CAR CENTRE

LOW DOWN PAYMENTS
NO PAYMENTS TILL NOVEMBER

57 Jaguar XK140, A/T, R, H $3,695
58 Austin-Healey 100-'6' $2,895
57 Consul, 1 owner $1,595
53 Austin Somerset convert. $745
52 Consul Sedan $595
52 Morris Minor sedan $450

AMERICAN CARS
57 Dodge V-8 Hardtop, R. H. $2,195
56 Ford Fairlane automatic, with T'bird motor $1,785
56 Meteor V-8, R. H. $1,645
56 Meteor "6" cylinder $1,595
54 Plymouth Tudor Savoy $995
54 Meteor Convertible $1,295

TRUCKS
58 Ford Pickup $1,995

Trade Up or Down
Ask About Our Refinancing Plan
847 Yates St. EV 2-7411

MOONEY & SONS
56 FORD 2-Door Club Sedan $1750
53 PLYMOUTH Sedan $750
57 DODGE Sedan $2200
49 CHEVROLET Sedan $350
53 AUSTIN Sedan $575
53 CHEVROLET Tudor $900

Dealer for
NEW 4-WHEEL DRIVE
WILLYS JEEP

We have a great demand for used Willys Jeep trucks. Will sell yours on consignment.
PHONE EV 3-4177

2-DOOR HARDTOP, '56 OLDSMObile "88," Radio, power brakes and steering. This car is in beautiful condition and can be seen at 1512 Fernwood Road, Suite 1.

$2,000. BEAUTIFUL OLDSMOBILE Holiday 4-door hardtop, '55 model. One owner. No trades or dealers, please. GR 7-6047 evenings.

1950 MERCURY. EXCELLENT rubber. Custom turn signals and heater. Best offer takes. GR 8-2238.

1955 NASH METROPOLITAN IN good shape. Cash or financed. Best offer over $700. GR 8-3963.

48 PONTIAC SEDAN, $190 OR best offer. EV 2-0834.

1956 METEOR CONVERTIBLE, $1,850. EV 3-2972.

'53 FORD, $700. EV 2-1058.

106 TRUCKS

1956 DODGE PANEL, $925. 1956 Ford pickup, $1,250. 1955 Volkswagen panel, $1,125. Deighton Service Station, opposite Arena.

1949 CHEV PICKUP IN EXCELlent condition. 406 Treebank. Phone EV 5-0884.

1951 FARGO ¾-TON PICKUP; body, motor and tires excellent. $265. EV 3-8514.

55' CHEV. ½-TON PICKUP, CUStom cab, radio, heater, immaculate condition. GR 8-3427.

1950 ¾-TON INTERNATIONAL pickup, 3-speed transmission. Phone EV 2-2482.

1947 FARGO 2-TON, EXCELLENT. Sell or trade. Victoria Auto Wreckers, Open Sunday.

1950 PONTIAC SEDAN DELIVERY. Good condition, $575. EV 3-6789, after 5 p.m.

'54 INTERNATIONAL PICKUP, EXcellent condition. GR 8-4097.

'32 CHEV. TRUCK, RUNNING CONdition, with hoist. EV 3-8969.

WANTED — PICKUP TRUCK. PH. GR 9-3961.

1953 MERCURY HALF-TON PICKup for sale. Phone GR 9-2130.

INTERNATIONAL 1-TON PICKUP, 1947, in excellent condition. EV 2-1224.

1950 CHEV. TRUCK, 1 TON — 886 Darwin Road. EV 5-8401.

107 PARTS, TIRES and ACCESSORIES

CAR RADIOS
SPEAKERS
AERIALS

YOU NAME IT
WE HAVE IT!

D & D TIRE LTD.
Victoria and Duncan

Your Car's "Heart" is the
"BATTERY"
For a strong, sure start every time get an "ACME"
6-VOLT EXCHANGE $10.00
12-VOLT EXCHANGE $16.50

FRANCIS BATTERY & TIRES LTD.
RETREADING SPECIALISTS
1412 Quadra Street EV 3-7032

LANGFORD AUTO WRECKERS
Old Island Highway GR 8-2869
Wrecking 1948 Ford ½-Ton Pickup.

VICTORIA TIRE LTD.
The Island's Largest Tire Shop
Government at Herald EV 2-6184

WE SPECIALIZE IN FACTORY rebuilt parts and custom made seat covers. Sandy's Auto Parts. 1023 View EV 3-6041.

DISMANTLING 1958 OLDSMOBILE. Victoria Auto Wreckers. Open Sundays.

'56 PREFECT AXLE, WHEELS, tires, radiator, grill, radio and other parts. King. 919 Hillside. EV 2-5484.

2 760x15 FIRESTONE TOWN AND country snow tires, tubeless, used very little. EV 5-4182 or EV 4-1856.

FLATHEAD MORRIS MINOR MOtor, transmission and suspension. GR 9-6601.

CLARKE'S AUTO PARTS, 3207 Douglas. Used parts for cars and trucks. EV 3-8041

REBUILT PREFECT BLOCK ASsembly. What offers? EV 4-5346 days.

ENGLISH CAR WRECKING
I.G.M. 420 Bay St., EV 6-1813

WILLYS JEEP ENGINE, COMplete. 143 Medina.

DAVID ST. AUTO WRECKERS
EV 2-9879. 526 David Street.

108 AUTO REPAIRS AND SERVICE

MOONEY'S FOR FENDER REpairs, auto paint spraying, tailor-made seat covers, frame straightening, wheel alignment. 937 View St. 988 Fort.

FAST TOP QUALITY RADIATOR repairs, body work and painting at Morrison Chevrolet Oldsmobile Ltd. Yates at Quadra. EV 2-1166.

EXPERT BODY WORK, TUNE-UP, alignment and brake repairs. Victoria Dodge-De Soto Ltd. 1061 Yates EV 4-7196.

109 AUTO BODY WORK AND PAINTING

LOOK FIRST TO
National Motors
Complete Paint and Body Work
800 BLOCK YATES EV 4-8174

110 AUTO FINANCING AND INSURANCE

CAR BUYERS
Our Low-Cost Financing Plan will help you make a better deal. See us for details now BEFORE you buy.
A. M. TAYLOR SPITTAL
821 FORT STREET

110 AUTO FINANCING AND INSURANCE

Instalment Financing
Automobiles, commercial and office equipment, household appliances and furniture financed on monthly payment plan. Life insurance up to $1,500 on auto loans at no extra cost. Prompt service, generous terms.

Island Finances Limited
C. H. BOOTH, Mgr.
762 Fort St. Phone EV 4-6831

111 TRAILERS AND TRAILER CAMPS

VICTORIA'S ORIGINAL DEALERSHIP

HI-LO TRAILER SALES LTD.

LOWEST PRICES! IN CANADA!

DON'T DELAY
SIX OF OUR LARGE MOBILE HOMES SOLD IN LAST 2 WEEKS. DO OURSELF A FAVOR AND SAVE AS MUCH AS $1,500.

WE ARE DELIVERING MOBILE HOMES ALL OVER B.C. WHY? BECAUSE WE HAVE EXPLODED PRICES TO AN UNHEARD-OF ALL-TIME LOW. WE ARE WORKING STRICTLY ON VOLUME.

WEEK-END SPECIAL
$5995

QUALITY 50-FT MOBILE HOME HAS DOUBLE INSULATION, HOLLOW-CORE DOORS, EXCEPTIONAL CABINET WORK, 2x6 FLOOR JOIST, VAPOUR BARRIER, RAISED LIVING ROOM CEILING, SPIN-DRY WASHER. DELIVERED ANYWHERE ON V.I. COMPLETELY SET UP AND SERVICED AND COMPLETELY EQUIPPED. FIRST COMPARE FOR QUALITY OF CONSTRUCTION, THEN COMPARE IT FOR PRICE, AND YOU WILL SEE IN BOTH RESPECTS WE ARE OFFERING THE MOST VALUE FOR THE LEAST PRICE. NO RUSH OR PRESSURE SELLING HERE. SHOP AROUND BEFORE YOU BUY.

All our mobile homes are marked 'way down.

WE BELIEVE YOU SHOULD LOOK AT ALL COMPETITOR'S MERCHANDISE: ALWAYS SLEEP ON YOUR DECISION: DO NOT BE RUSHED. ABSOLUTELY NO PRESSURE SELLING HERE.

WE WILL GIVE YOU THE BEST UNGIMMICKED DEAL ANYWHERE. ALL OUR UNITS SOLD DELIVERED ON V.I. FREE. ALL OUR UNITS COMPLETELY SET UP AND COMPLETELY SERVICED.

WE DON'T JUST TALK ABOUT GOOD CONSTRUCTION, GOOD INSULATION, GOOD CABINET WORK AND WE DON'T KITE OUR PRICES TO MAKE YOU THINK YOU ARE GETTING A GOOD ALLOWANCE IN TRADE. THE ONLY WAY ONE CAN BEAT OUR LOW PRICES IS TO SELL FOR NO PROFIT AT ALL BECAUSE WE ARE MIGHTY CLOSE TO THAT. USE YOUR COMMON SENSE AND BELIEVE YOUR EYES — THEN DECIDE.

THE LARGEST STOCK ON V.I. FROM WHICH TO CHOOSE
Corner Millstream and Trans-Canada
GR 8-2514

USED SPECIALS
14' Canadian-built trailer $950
30' Happy Home $2495
46' Two-bedroom, fully furnished, to rent per month on private lot $75

Just Arrived! New!
16' Modern Sportsman, marine toilet, pressure water system, brakes and heater. Sleeps 4. Completely hooked and wired to your car $1895

Good Selection of
10'-wide Nashuas in stock.

Here, Now the New
53'x10' wide Buckingham. Centre kitchen and 3 bedrooms.
$7595
Soon 50' All New "MARS"

TRIANGLE TRAILER SALES LTD.
7½ miles north on Highway 1. Phone GR 8-3921; res. EV 4-8456.

ATTENTION TRAILER BUYERS
Do not let price alone be the deciding factor when you purchase a mobilehome. Check the appliances and appointments for quality. Check for double insulation, dual gas bottles, washers, check your wiring codes. Check for "after sale" items such as blocking, full gas bottles, sewer hose, water lines, electric cord, etc. Remember when you buy it's the dollar difference that counts. Make sure you get fair value on your trade-in. We can, and will, meet and beat any price competition. A proven fact.

TRIANGLE TRAILER SALES

For Greater $ Value
SEE
Tote-Em Trailer Sales
A good selection of Great Lakes, Roll-o-Home Mobile Homes. Top trade-in allowances on furniture, automobiles or what have you. Remember, Nobody, but nobody, undersells Tote-Em.
Open Every Day and Evening
7½ mi. north Victoria on H'way 1
Phone GR 8-1041

Here Now! 12' trailer by Aristocrat, designed for British cars, sleeps 4, weight 990 lbs. $1,125 completely hooked up.
Here soon! 1960 Aristocrat models, 16' toilet model with gas $1,995. 16' gas model, sleeps 6, $1,825. 16' ice model, $1,645. 25' Leisure home. '57 model, $2995. 45' Biltmore 2-bedrm. Cash $5,495. 18' Siesta, sleeps 6, special $1,450.
R. W. DAWSON LTD.
EV 2-5647 3117 Douglas St.

BOX TRAILER
A WELL-BUILT 5X5X8 BOX TRAILER FOR SALE. CALL EV 5-8408 FOR FULL DETAILS.

TRAILER PARK
$20 per Month
Shopping and Laundry Facilities
WALDORF TRAILER PARK
314 Goldstream Ave. (Colwood Cor.)
GR 8-2031

WANTED, ONE HOUSE-TRAILER, nothing fancy, to house 2 on hunting trip. EV 5-7379. Burnside Car Radio Exchange, 350 East Burnside.

RICHARDSON, 50', 2 OR 3 BEDrooms. Maple Leaf, 40', 3 bedrooms. Special reduced prices. 2398 Millstream Rd. GR 8-4420.

8-FT. HOUSE TRAILER, SLEEPS 2. Ideal for campers or hunters, $295. GR 7-6575.

TRAILERS BUILT TO ORDER. Al's. 214 Dundas at Bay. EV 3-8233.

PICK YOUR TRAILER SPACE AT Tri-Way Trailer Park. GR 8-1041.

UTILITY BOX TRAILER. VERY well built, excellent tires. GR 7-2560.

CLASSIFIED ADS DON'T COST; THEY PAY.

112 CARS AND TRUCKS WANTED

WILL PAY CASH FOR CLEAN CARS
Buy outright—trade up or down at
National Motors
819 Yates St.
Used Car Manager. EV 4-8174

SMALL CARS
Purchased for Cash or SOLD ON CONSIGNMENT
5%
TELMAC MOTORMARKET, 844 Fort

CLEAN, LATE-MODEL CARS
Wanted for cash. Buyer on duty 9 a.m. to 9 p.m. Trade up or down.
K-M Motors 950 Yates

Urgently Required. Good Clean Cars
Immediate Cash. No Haggling
OLYMPIC MOTORS
1030 Yates EV 6-1023

WANTED
49-57 clean cars and trucks. Immediate cash.
ENSIGN MOTORS
2017 Quadra St.

WANTED, ½ TO ¾ TON TRUCK. Cash. Phone GR 8-1617 or GR 8-3933.

WILL PAY CASH FOR 1951 TO 1959 cars. Art Browne Motors, cor. Quadra and Johnson.

SELLING? SEE ART'S CAR SALES. BURNSIDE AT HARRIET.

115 MOVING AND HAULING

THE HERTZ IDEA
Cut Moving Costs ½
Clean, modern trucks — all fueled and insured by Hertz. You drive it by day, by week, or longer. Dollies, ramps, blankets.

HERTZ RENT-A-CAR
901 Douglas EV 4-4423, EV 4-5511

YOU-DRIVE TRUCKS
Pickups, panels, 1 and 2-ton moving vans with ramp and rear doors, fridge dolly, flatdecks and dump trucks. Only personal driver's licence required.

AVIS RENTS ALL
Types of Cars and Trucks
800 Douglas Street EV 3-2131

116 HOTELS

PERMANENT ROOMS
LOWEST RATES
Abundant hot water and heat. Telephone and elevator service. Fire resistant, few rooms available from $9 per week.

Royal Olympic Hotel
642 JOHNSON. PHONE EV 4-1187

Ritz Hotel, 710 Fort St.
FURNISHED APARTMENTS AND ROOMS — EV 3-1021
Elevator Service Permanent Transient

BEVERLEY HOTEL
In city centre. Moderate rates. housekeeping rooms. TV in lounge. Transient and permanent guests. 724 Yates. Phone EV 4-0611.

THE GLENSHIEL, 606 DOUGLAS—A residential hotel providing every comfort for elderly people. EV 3-4164.

118 VACATION GUIDE AND SUMMER RESORTS

MIDDLE-AGED WORKING LADIES. EV 5-6550.

118 VACATION GUIDE AND SUMMER RESORTS

Beach Acres
"Forty Acres of Playground"

Spend an old-fashioned Thanksgiving in the country by the sea. Enjoy tennis, ping pong and sunny walks on miles of sand or in the woods of this beautiful estate. After dark—games, conversation and music by an open fire. You'll love the charm and homelike comforts, superb food and gracious living of this old-world style lodge. Modern housekeeping cottages right on the beach. Reserve early. Phone 213-W, R.R. No. 1, PARKSVILLE, V.I.

120 ROOM AND BOARD

MODERN HOME. NEW FURNIture, excellent food, laundry facilities, parking, TV, etc. Lunches packed. Men only. Walking distance to town. Reasonable rates. 1010 Linden Ave. EV 5-9344.

WILLOUGHBY GUEST HOME, 90 Linden. Vacancy for elderly couple. Large room, warm and cosy, good view. Excellent food, home care and laundry. Near park and bus. Nov. 1. EV 5-5321.

SUNNY ROOM WITH BOARD IN comfortable home. Friendly, informal atmosphere. Suit young business man or 2 girls sharing. EV 5-7189 mornings and after 5 p.m.

PLEASANT ROOM WITH FULL board and laundry. Suit 2 students or working people. On bus route serving the Buildings. Phone EV 5-6436

CARE, KINDNESS, NO RULES, IN a comfortable guest house for elderly people. Sunnybrook Lodge, Maple Bay Road, near Maple Bay. Phone Duncan 936Y2.

ACCOMMODATION FOR OLDER couple or single person in small private resthome. Excellent meals and care. EV 2-9890.

CHARMING GROUND - FLOOR room, near bath. Good food. Elderly lady or gentleman. Phone EV 5-7189.

WANTED—A CONGENIAL PERSON to board and room in private home. No children. Victoria Press, Box 2060.

PLEASANT ROOM WITH FULL board and laundry for working girl, near Royal Oak Municipal Hall. GR 9-1367.

ROOM AND BOARD FOR WORKing men; near Esquimalt; $65. 761 Wilson Street.

ROOM AND BOARD, BUSINESS girl or student, new home, close to bus. Jubilee district. EV 2-4403.

LARGE, SUNNY ROOM WITH ADjoining private bathroom. Close to beach and park. EV 3-2310.

PRIVATE ROOM AND BOARD near the Parliament Buildings. EV 3-4465.

SENIOR CITIZENS, BOARD, room and care, couple or single. Phone EV 2-0823.

BOARD AND ROOM OR CUT rate to lady or lady with child for light services. EV 4-0794.

PRIVATE HOME, 2 GIRL STUdents or working girls, near bus, View Royal. GR 9-1184.

ROOM, BOARD AND LAUNDRY; two sharing or single. EV 4-2745. Fernwood.

LARGE BEDROOM, HOT AND cold water. Gentlemen only. 1162 McClure. EV 5-7117.

NICE ROOM IN QUIET HOME for student or business girl. Reasonable. EV 5-0748.

BOARD RESIDENCE, ELDERLY ladies. Pleasant home, care. Call EV 2-0623.

LICENSED REST HOME, COMfort with nursing care. EV 4-8927.

CRAIGMYLE, 1037 CRAIGDARroch. Hot and cold water. EV 5-9031.

LOVING CARE TO ELDERLY people in Christian home. EV 5-3808.

BOARD, ROOM FOR ELDERLY lady, share room. EV 5-3210.

COMFORTABLE ROOM, BOARD, gentleman. Fairfield. EV 3-4926.

ROOM AND BOARD, STUDENT OR business girl. Phone EV 2-7744.

Rita Del Mar's

Daily Astrology

SUNDAY, OCT. 4, 1959

Today Quotation: "Money is a good servant, but a dangerous master." —Bouhours.

Sunday for Everyone: The day tends somewhat to confusion, forgetfulness, snap judgment. Others can offer you counsel that will enable you to see things more clearly if you mull it over carefully.

Look for Your Birthsign and Birthdate Below

March 21 to April 19 (Aries) — Attend to accounts, savings, secrets. Protect reputation, standing.

April 20 to May 20 (Taurus)—Get out a while, observe the talents, ideas of others; avoid confusion, changes.

May 21 to June 20 (Gemini)—Attend to wardrobe; give, gain service. Shun impracticality, recklessness.

June 21 to July 22 (Cancer)—Relax, enjoy yourself, but steer clear of risks, extravagances, misunderstandings.

July 23 to Aug. 22 (Leo)—Rest; take things easy; be around home; watch diet, health, family matters.

Aug. 23 to Sept. 22 (Virgo)—Be with friends, kin, but limit spending, chance-taking. Write, visit.

Sept. 23 to Oct. 22 (Libra)—Give necessary thought, attention to finance, belongings. Don't be impractical or involved.

Oct. 23 to Nov. 21 (Scorpio)—Exert personality, resourcefulness; recheck plans, decisions; no finalities today.

Nov. 22 to Dec. 21 (Saggitarius)—Solve problems, catch up with sleep, rest; safeguard assets; don't forget, mislay.

Dec. 22 to Jan. 19 (Capricorn)—Friends can be helpful, offer good suggestions. However, distrust haste or hunches.

Jan. 20 to Feb. 19 (Aquarius)—Finish odds and ends of tasks; catch up on rest. Be tactful with elders, superiors.

Feb. 20 to March 20 (Pisces)—Forward religion, philosophical, distant interests, curtail spending.

Planning ahead—Good for sociability, entertaining, etc. Oct. 5; daytime of 7; afternoon and evening of 9, 21, 23, 27, 28, 29.

MONDAY, OCT. 5, 1959

Today's Quotation: "The sense of this word among the Greeks affords the noblest definition of it; enthusiasm signifies God in us."

Monday for Everyone: Those who are tactful, practical, who take time and care in dispatching the most routine tasks, will make the best of the day. Evening: relax or catch up with correspondence.

Look for Your Birthsign and Birthdate Below

March 21 to April 19 (Aries)—Safeguard mutual assets; soft pedal sociability. Evening: gain prestige.

April 20 to May 20 (Taurus)—Be dutiful, diplomatic; avoid tangents. Evening: mix freely; plan.

May 21 to June 20 (Gemini)—Attend to routine; recheck details; defer planning. Evening: increase holdings.

June 21 to July 22 (Cancer)—Watch accounts, practicality of your moves. Evening: enjoy yourself.

July 23 to Aug. 22 (Leo)—Attend to fundamentals, necessities; shun publicity. Increase service.

Aug. 23 to Sept. 22 (Virgo)—Keep busy with minor items; sustain health, routine. Have fun in evening.

Sept. 23 to Oct. 22 (Libra)—Protect possessions, sources of income; skip risks. Evening: be "at home."

Oct. 23 to Nov. 21 (Scorpio)—Exert poise, tact; be impersonal, cautious. Evening: get around.

Nov. 22 to Dec. 21 (Sagittarius)—Work out problems; avoid gossip, confusion, commitments. Evening: increase assets.

Dec. 22 to Jan. 19 (Capricorn)—Be alert re: friends, finances; don't lose, mislay things. Evening: be sociable.

Jan. 20 to Feb. 19 (Aquarius)—Place duties, responsibilities first; be guarded. Evening: see higher-ups.

Feb. 20 to March 20 (Pisces)—Recheck news; judgment, plans; prevent errors. Evening: see friends.

Planning ahead—Good for sociability, entertaining, etc. Daytime of October 7; afternoon and evening of 9, 21, 23, 27, 28, 29.

(Released by Consolidated News Features, Inc.)

120 ROOM AND BOARD

PRIVATE ROOM FOR ELDERLY lady in rest home. EV 4-7714.

COMFORTABLE ROOM AND board. Central. 836 Queens.

ROOMS AND BOARD NEAR COLlege. EV 2-3782.

REASONABLE ROOM, BOARD, for girl to share. EV 3-3749.

WORKING MEN. EV 2-6358.

121 ROOMS TO RENT

SAILORS
Interested in sleeping room, semi-basement, Oil-O-Matic heat, private toilet. Suit 1 or 2. Walking distance Naden. 1127 Lyall. EV 2-9507.

FAIRFIELD 1 OR 2 FURNISHED rooms. Light cooking if needed. Business persons preferred. Phone EV 3-9581.

IN NEW HOME — LARGE FURnished room, private entrance and toilet; near Haultain and Cook. EV 3-8483.

COSY BED-SITTING ROOM. ALL found. Near Raynor Ave., bus, stores. Also 1 basement room, $10 month. Phone EV 2-0261.

EXCEPTIONALLY NICE, LARGE bedroom in small modern home, kitchen privileges. EV 4-7625.

FURNISHED SLEEPING ROOM, clean, quiet. 1030 Southgate Street. EV 4-3339.

RELIABLE BUSINESS GIRL TO share comfortable, furnished house with same. EV 5-5304.

CHANDLER HOTEL, 723 YATES, from $8 weekly. EV 5-1629.

$35. BASEMENT SUITE. 1 OR 2 men. Own entrance. EV 4-7046.

BIG FRONT ROOM. 910 CALEdonia, near Quadra.

JAMES BAY HOTEL, MODERATE rates. 270 Government Street.

WARM, COMFORTABLE SLEEPing room. $20 a month. EV 2-6748.

HEATED ROOM, CLOSE IN WITH or without board. EV 2-3308.

2 CLEAN SLEEPING ROOMS, $15 and $20. James Bay. EV 3-3815.

FURNISHED SLEEPING ROOM, clean, quiet. EV 2-0266.

125 HOUSEKEEPING ROOMS TO RENT

1 SMALL BASEMENT SUITE, man only. Housekeeping room with private entrance. Bed-sitting room and kitchenette, will suit business couple. Near stores and bus stop. EV 5-9215.

LARGE, BRIGHT, FURNISHED room, Venetian blinds, electric stove, refrigerator, fireplace. Walking distance. Automatic heat, hot water. $40. 997 Simcoe St. Phone EV 3-5823.

IN TOWN—SAVE TIME—ALL SUpplied with frigs, sinks, ranges. Oil heat. $9 and $10. Hotplates, $7 up. Sleeping, $5 up; twin beds, $8 up. Lincoln Hotel, 1319½ Broad St. EV 5-5914.

SCOTT APARTMENTS
Warm, quiet, fully furnished rooms with or without private bath. $8 to $11 weekly, ideal accommodation for middle age or elderly tenants. EV 2-1221.

FURNISHED: NICE, SUNNY, front bed-sitting room, plus electric dining kitchen, including heat, use of automatic washer. 1455 Hillside Ave., after 5 p.m.

BED-SITTING ROOM WITH Kitchenette and bath, close to bus and Jubilee. $35 monthly. Phone EV 5-6309.

2 LOVELY FURNISHED ROOMS. 5 min. walk to town. Reasonable. Business persons preferred. 1037 Burdett.

LARGE LIGHT HOUSEKEEPING room everything supplied, linen included. Close in. $35 a month. Ph. EV 3-9637.

CITY CENTRE, BACHELOR suites, housekeeping rooms, everything furnished. Winter rates. Pandora Apts, 717 Pandora.

WARM, WITH VIEW OF SHIPS and mountains. Furnished for permanent guest, $40. Mrs. Williams, 844 Dallas.

VERY NICE ROOM WITH TWO single beds. Hot plate, bedding supplied and laundered. EV 5-4372. 1411 Mitchell St., Oak Bay.

COMFORTABLE, CLEAN ROOM, private entrance, automatic heat, gas. 10-minute walk. Reasonable. Men only. 1016 Queens Ave.

FAIRFIELD. WARM, BRIGHT room, balcony. EV 5-5183 after 5 p.m.

2 ROOMS, 1 ON SECOND FLOOR, 1 on third floor. $30 and $35 month. EV 5-1148. 1124 Fort St.

CLEAN, FURNISHED ROOM WITH gas stove. Close in. Ladies only. 731 Vancouver.

SMALL, WARM 2 ROOMS, FIRST floor. Close to Beacon Hill. Ph. EV 4-8302.

ROOM WITH KITCHENETTE, automatic hot water, heat. $25 month. 910 Market St. EV 5-5935.

BED-SITTING RM. ALL FOUND, business lady. $23. EV 2-7203 eves.

LARGE FRONT BED-SITTING room and kitchen. All found. 1256 Yates St.

JAMES BAY, 2 ROOMS UP, OWN entrance. Suit quiet working lady. $21 Michigan. EV 4-8374.

FRONT ROOM, ALL FOUND — Working man or woman preferred. 1795 Foul Bay Rd., EV 3-9231.

2-ROOM SUITE, BED-SITTING room and kitchen, everything supplied. EV 2-8398.

CLOSE IN, FURNISHED, WARM, sunny front room. Quiet, immaculately clean. Frig. EV 2-9840.

LARGE FURNISHED FRONT room on the main floor, sink, gas, dishes and linen. EV 3-3908.

LARGE FRONT ROOM, HOTplate. Near beach. Semi-private bath. Bus at door. $40. EV 3-5411.

CLEAN, QUIET ROOM, IN JUBIlee district. Suit business girl or woman. EV 5-9158.

YORK HOTEL
711 Johnson Street
City Centre Phone EV 5-9029

LARGE BED-SITTING ROOM AND Kitchenette. Near Jubilee. 1537 Gladstone. EV 4-9438.

FURNISHED BACHELOR SUITE. $45. At park and sea. Available Oct. 15. 11 Cook or EV 5-8886.

FIRWOOD LODGE, 905 COOK. Bed-sitting rms and sleeping rms. Central, free parking. EV 3-3453.

FURNISHED ROOM, ELDERLY lady only, $24, all found. 1234 Fort St. EV 5-3974.

2 ROOMS, FOR YOUNG COUPLE or working person. EV 2-3293, after 6 p.m.

LIGHT HOUSEKEEPING ROOM, $8 per week. 1331 Pandora. Ph. EV 5-3746.

NICELY FURNISHED ROOM FOR quiet lady. Near Hudson's Bay. Ph. EV 4-3544.

QUIET, BRIGHT, CLEAN HOUSEkeeping room. Suitable for lady. EV 4-2348.

ROOM WITH KITCHENETTE, close to sea and park. Day, week or month, all found. 99 Wellington.

721 LINDEN AVE. — MAIN-FLOOR, warm bed-sitting room, kitchen and utilities included. $38. Ladies only.

FOR WORKING LADY, OWN ENtrance. $35. After 4 p.m., 970 Heywood.

CLEAN, QUIET ROOM, WORKing man preferred. 417 Vancouver Street.

QUIET, CLEAN, CLOSE-IN, BY week or month. EV 3-9159.

HOUSEKEEPING ROOM, ALL found. 1605 Bank St. EV 2-0748.

WARM, BIG HOUSEKEEPING room. Apply 435 Vancouver St.

WARM, QUIET FULLY FURnished, sink. All found. EV 5-1860.

WARM ROOM, KITCHENETTE; all found; fridge. 1623 Belmont.

NICE FRONT ROOM, ALL FOUND. Sink, fridge. 1137 Johnson.

2-ROOM SUITE, FURNISHED. 117 Superior.

LARGE 2-ROOM SUITE, GAS, GARage. Working persons. EV 4-4742.

NICE BED-SITTING ROOM AND kitchenette. 1218 McKenzie St.

1024 McCLURE ST. HOUSEKEEPing rm for rent, for two.

2 LARGE HOUSEKEEPING ROOMS and kitchenette. 1115 Princess.

FAIRFIELD — CLEAN, QUIET sleeping room, all found. EV 5-1814.

126 HOUSEKEEPING ROOMS WANTED

VERY REASONABLE BASEMENT room; non-smoker, drinker; close bus line. Write Swan, 4407 Wilkinson.

128 FLATS AND APTS. TO RENT FURNISHED

Special Winter Rates
Windsor Motor Court has de luxe modern units from $75 per month. Steam heating, individual phone, TV. 10 blocks from city centre. 250 GORGE RD. E.

LOW WINTER RATES
SAN SEBASTIAN COURT
51 Gorge Rd. Close in, on bus. Maid service weekly. EV 3-9832.

Victoria Auto Court
REASONABLE WINTER RATES. Everything supplied. Maid service weekly. EV 4-5432.

WINTER RATES
Spacious, modern; near park, shops, Parliament. Everything supplied. TV optional. Thunderbird. EV 4-0632 or EV 5-4761.

MODERN, SELF-CONTAINED suite. Bed-sitting room, kitchen and bath. Automatic electric stove and fridge; heat and hot water supplied. Quiet residential district. Close buses and stores, central. $75. Ph. EV 5-8883.

UPPER DUPLEX, OLDER HOME. Nicely furnished, modern stove, fridge, etc. Laundry facilities. light and water supplied. Dial-A-Matic heat. $68 month. Available Oct. 15. EV 3-4516.

NEWLY DECORATED 3-ROOM self-contained apartment, hot water heat, gas range. Close in, will rent furnished or unfurnished. 2312 Work. EV 4-9660.

WILL RENT LARGE BEDRM, use of home, to dependable couple. Seafront—view. No housekeeping. $70. References. EV 4-3184 before 10 a.m., after 3 p.m.

1046 VIEW ST., 3 BLOCKS FROM city centre. View Apartments, one suite available now, one Oct. 1. Bright, cheerful, warm; $59.00. Phone EV 3-1052 or see Caretaker.

3-ROOM, LOWER FLOOR, ALLelectric kitchen, self-contained. Private entrance. Close to Dockyard and Naden. Immediate possession. 608 Drake Ave. EV 4-2504.

NEAR ESQUIMALT. — 3-ROOM suite, private bath and entrance, gas range, near bus, stores. Available Nov. 1st. EV 2-6284.

FIELD APARTMENTS — AVAILable now. Nice, furnished, one-bedroom suite; close to bus and shopping. $70. EV 5-8034.

FURNISHED BACHELOR APARTment, Fairfield district. Mature lady desired. Available Oct. 7. Phone EV 4-1333.

AVAILABLE NOW. NEAR BUILDings, 4-plex, 3 rooms, frig, ground floor. Own entrance, parking. 451 Superior. EV 5-6174.

MODERN BACHELOR SUITE — Gonzales, sea view, self contained, fireplace, oil heat, $65.00. EV 5-6446 after 4 p.m.

1 LARGE FURNISHED ROOM and kitchen, suitable for couple. Utilities, $35. 866 Craigflower Rd. EV 2-4753.

SMALL, CLEAN, HEATED SUITE, $35, non-drinkers only. No children. Acora Apt. 845 Princess. EV 5-3202.

NICELY FURNISHED 2-ROOM suite with verandah. Light, water and phone. $60. 2602 Graham. EV 4-8278.

LOWER 3-ROOM SUITE, CLOSE IN. Oil-O-Matic heat and hot water, elec. range. October 1. EV 3-6732.

3-ROOM SUITE, AUTOMATIC heat. Close in. Adults. Vacant now. 1131 Pandora. EV 2-1081. EV 5-3762.

2 LARGE ROOM SUITE, FRIG, gas range, heated, ground floor, close of bus. $55. 1325 Fernwood.

2 AND 3-ROOM SUITES, CLEAN, hot-water oil heat, $55 and $60. 750 Queens. EV 3-7489.

1 AND 2-BEDROOM SUITES. ALL found. Available October 15th. 2328 Beacon Ave., Sidney.

$50; 3 ROOMS, ELECTRIC STOVE, frig, separate entrance. Child welcome. Jubilee area. EV 2-5254.

HEATED 2-ROOM SUITE WITH bath, frig and electric range, $55. Near Central Park. EV 3-9857.

2-ROOM SUITE WITH FRIG, $45; single room, $25. Block Hudson's Bay. 820 Balmoral Rd. EV 5-6008.

MODERN APARTMENT IN TOWN. Suitable for 2 business people. Apply Apt. 1, 851 Pandora.

2-ROOM SUITE, ELECTRIC stove, fridge. Apply after 5, 1303 Yates Street.

2 ROOMS, BATH, HEAT AND HOT water, $40. 2515 Government. Phone EV 4-9837.

TEMPORARY OR PERMANENT, for clean, quiet people only. All found. 1342 Pandora. EV 5-8218.

3 ROOMS, MODERN, SELF-CONtained, fridge, tiled floors, $50. 332 Goldstream. GR 8-3124.

BRIGHT, WARM, LARGE, NEWLY decorated 3-room suite. Ground floor. EV 4-8385.

$45—REAR DUPLEX. $5 COVERS light, gas and water. 2560 Graham St. EV 5-5510.

NICE SUITES, REFRIGERATOR $55, $70 and $85. 1270 Yates.

SUNNY 2-ROOM SUITE, LOCKED garage. 1121 Burdett. EV 4-0022.

MODERN SUITES, $50, $55, $60. Adults, 1306 Yates Street, Apt. 5.

MORROW CREST COURT AND trailer park, 340 Highway 1-A.

3 ROOMS, GROUND FLOOR, warm, quiet adults. 436 Michigan St.

2 ROOMS, HEAT, WASHER, HW frig. 1070 Davie St. EV 2-7208.

2-ROOM SUITE, ELECTRIC STOVE and frig. 1303 Yates St.

2-RM STE, GAS, HOT WATER. EV 3-8491.

LARGE 2-ROOM SUITE, CABInets and sink, $32.50. GR 9-5049.

129 FLATS AND APTS. TO RENT UNFURNISHED

THE NEW "CLEARVIEW APTS."
1258 YATES STREET
OPEN NOW
Walking distance to town. Olympic Mountains and Sea Views. Individual thermostat heat controls. TV outlet, stoves and fridges, automatic laundry facilities.
3 two-bedroom suites left.
Rentals $107.50 and $110.
Apply caretaker, Ste. 102.
Phone EV 2-3308 or EV 5-4991.

AVAILABLE OCT. 15, 2-BEDrooms, 1½ bathrooms, small modern apartment block, ground floor suite, no steps. Call Mr. Whyte anytime. EV 5-7707.

OAK BAY REALTY
Available immediately, large 1-bedroom apartment, ground floor. Call Mr. Whyte, EV 5-7707 anytime.

OAK BAY REALTY
NEWPORT AVENUE
An Exclusive Building
This is a beautiful, extra-large, ground floor suite, two large bedrooms, both twin size, attractive living room, fireplace mantle, wall-to-wall carpet. Youngstown kitchen, large fridge, nice bathroom. A modern, well-heated building. One or two-car garage. Quick possession. Adults only. Rent $125. EV 4-8885.

2-BEDROOM SUITE, ELEC STOVE and fridge HW heat. $75 per mo. Available Oct. 1st. Alexander Apts., 791 Pandora Ave. See caretaker, Suite #02.

Bachelor suite, close to Jubilee Hospital. Elec stove, frdg, Murphy bed, HW heat. $57.50 per mo. Alfred Carmichael & Co. Ltd., 1239 Broad Street. EV 4-7341.

NEW 3-BEDROOM SUITES, private entrance and patio. 924 Esquimalt Rd. Built-in oven and range, large LR and DR, tile bath with built-in vanity. TV hookup. Carport. Auto laundry facilities. Adults. Weekdays inquire within. Eves and Sunday phone EV 5-7737.

CRANMORE COURT, 2100 CADboro Bay Road—2-bedroom suite. Main floor. Available now. $105.00. Equipped with electric stove and frig. Automatic washer and dryer. Carport. TV hook-up. Well heated. Adults only. EV 5-1691.

LOVELY 2-BEDROOM SUITE with nice view. Includes electric stove, fridge and garage. $92 per month. Adults only. Gorge View Apartments, 630 Gorge Rd. West. GR 9-4234.

VIC WEST — 3-ROOM SUITE, $65 per month. Everything included except gas for stove. Close to stores, bus and school. Children welcome. Apply 508 William Street, back door.

DOZENS OF SUITES, ALL PRICES. RENTALS UNLIMITED
1316 BROAD STREET

129 FLATS AND APTS. TO RENT UNFURNISHED

BROWN BROS. RENTALS
1125 Blanshard St. EV 5-8771
After hours, Mr. Valo EV 3-6805
$130. MARINE OAKS—1725 Beach Drive. 2-bedroom, gr floor suite. Built-in elec kit, spacious living room and DR. Elevator, heated swimming pool, TV connections.
$115. CENTENNIAL APTS. — Florence and Cadboro Bay — 3-bedroom suite, TV aerial, elec kit. ALSO 1-bedroom suite at $100.
$115. SUFFOLK HOUSE—Haultain St. 2 bedrooms, top floor, elec kitchen, auto laundry, TV aerial.
$110. LUXOR MANOR—Cook and Richardson Sts. 2-bedroom ste. Elec kitchen. Walking distance. Quiet block.
$105. STERLING COURT, FAMILY APT.—3 bedrooms, elec range and fridge, auto laundry, large living room. Close to shopping and bus.
$95. PACIFIC SHORES — Haultain and Eastdowne. Spacious 1-bedroom ste, elec range and fridge. Auto laundry. TV connect. Excellent reception.
$90. FERNHILL APTS., ESQUIMALT — 1-bedroom ste, elec range and fridge. TV aerial.
$75. BEACON HILL PARK—Walking distance. 1-bedroom ste. No steps. Elec range and fridge, elec heat.
$70. FORT STREET—Large 1-bedroom conversion suite. 3 rooms and dinette. Oct. 1.

WALKING DISTANCE—VERY COMfortable 3 rooms and bath, heat and hot water supplied, self-contained with separate toilet. Adults. $50. GR 9-2518.

$70—1170 YATES ST. 2-BEDROOM apt. 2nd floor, newly decorated. Hot water heat and stove supplied. Suitable for 2 business girls. C. N. Montague Co., EV 4-9318.

WARM LIVING ROOM, BEDRM, kitchenette. Newly decorated. Middle-aged people preferred. $45 a month. Danes Court Apartments, 1175 Yates St. EV 4-3461.

LOVELY, SMALL, 1-BEDROOM suite, new block. Range, fridge, Oil-O-Matic heat. Ground floor, private entrance. Walking distance. Adults. $65. EV 3-6571.

ATTRACTIVE 3-ROOM SUITE, self contained, own entrance, electric range, all utilities, $58. EV 2-6651 after 5 please.

HOLLYWOOD CRESCENT—3-room side-by-side duplex, gas range. Child welcome. Immediate. $55. GR 9-1576.

3 ROOMS PLUS BATHROOM, separate entrance, garage, electric stove, frig. Close to park, beach, bus and school. $50. EV 2-8467.

LARGE DE LUXE 4-RM APART. Multiplex, 2 entrances, range, frig, laundry, storage, basement, garage. Oak Bay Ave. $93. EV 4-3845.

721 LINDEN AVENUE — 4 ROOMS, self-contained, second floor. Warm, $70 including electricity. C. T. Owen, 939 Johnson. EV 2-8503.

3-ROOM SUITE, SELF-CONTAINed automatic oil heat, new bathroom, oil range. 1 block from Buildings. GR 7-1137.

$48.50—3-ROOM SELF-CONTAINED suite, electric hot water, electric range, private entrances, basement and garage. GR 7-2995.

OAK BAY, VACANT — LARGE heated, self-contained 2-bedroom upstairs suite, electric stove, $75. 1601 Yale St.

AVAILABLE IMMEDIATELY — 4 room upstairs suite; close to two bus lines. Baby welcome. EV 4-4494 evenings.

UPPER 4-ROOM APT. OWN BATH. Near school, bus at door. Rent $40. View, Janitor, 788 Hillside.

2 BEDROOMS, FLOORS RESANDed, new range, fridge, oil heat, water and garage. $82.50. EV 3-9807.

LOWER DUPLEX, 2 BEDROOMS, heated. Navy personnel preferred. EV 5-5649.

$45 A MONTH — LOWER DUPLEX, 5 large rooms. Child welcome. 1263 Grant Street. EV 2-4824.

$45 — BACHELOR APARTMENT, 2 rooms, bath, ground floor. 1030 Empress Ave. Phone EV 5-5949.

CLOSE IN, MODERN, STOVE, fridge, 1 and 2 bedrooms, $75 and $85. Apply E. E. Heath, 625 Yates.

$50. WARM, 3 ROOMS, OIL HEAT and hot water. Bath. Gas stove. Close in. EV 2-5303.

SELF-CONTAINED, 2-ROOM SUITE with gas stove; private entrance; near bus and Park; $35. EV 2-8415.

3-ROOM SUITE, SELF-CONTAINED; HW heat, electric stove, frig. Gorge area; adults only. Phone EV 3-7897.

3-ROOM, PRIVATE ENT., OIL heat, hot water, $55. 1115 Collinson, off Cook.

LOWER DUPLEX, 3 ROOMS AND bath, self-contained, newly decorated, oil heat, vacant. EV 4-8164.

UPPER DUPLEX, 2 BEDROOMS, self-contained, close in, gas range. $60. EV 2-7468.

LARGE, DE LUXE 2-BEDROOM suite in new 4-plex. Near school and buses. Heat and water supplied. $110 a month. EV 2-9668.

3 ROOMS, AUTO HEAT, HOT water, light, electric stove. Working couple preferred. EV 3-7498.

6-ROOM SUITE. OIL-O-MATIC heat and automatic water. $75 includes all facilities. EV 4-9481.

NICE BED-SITTING ROOM AND kitchen, frig, heat, light. $55. Suite 1, 1135 Rockland. EV 4-3861. EV 4-4698.

3225 SHELBOURNE — UPSTAIRS duplex, 2 bedrooms, Oil stove, $45. GR 8-3091.

NICE TWO-ROOM SUITE. OIL-Omatic heat, electric stove and frig. Walking distance. $55. EV 4-0242.

SELF-CONTAINED APARTMENT, ground floor, 3 rooms. Middle-age couple preferred. EV 3-9866.

MODERN BLOCK, LR, ELEC KIT, 3-pce bath, newly decorated. HW heat. Laundry. $80. EV 2-6333.

MODERN 2-BEDROOM SUITE, frig and electric range. Near town. Available now. GR 7-6567.

3-BEDROOM HOME, LANGFORD, fireplace, fridg and stove, low rent. Adults. GR 8-1968, GR 8-1729.

3-ROOM APARTMENT, OIL range, handy to Dockyard and town. $45. EV 2-4667.

BRIGHT, HEATED, 3-ROOM suite. Ground floor. Oil range. $50. Available now. Phone EV 2-6686.

JUBILEE DISTRICT—3-ROOM UPstairs suite, range and heater, $55. 1608 Redfern Street. EV 2-8879.

CALDWELL APTS. 2 ROOMS, UPstairs for lady, $39. EV 3-5222, EV 5-1119.

ONE LARGE 3-ROOM DUPLEX suite. EV 3-5038 or EV 5-4564.

ONE 3-ROOM APARTMENT SUITE. EV 5-3038. EV 3-5148.

4-ROOM SUITE. 628 HILLSIDE, $55. GR 7-2104.

3-ROOM, MODERN, QUIET SUITE, $75. Tattersall Dr. EV 6-1696.

4-ROOM STE AND 2-ROOM STE. EV 3-0171.

4-ROOM SUITE OFF DALLAS. Self-contained. $42. GR 9-2983.

3-ROOM SUITE — HOT WATER, heat. $65. Adults. EV 4-2878.

SEACREST 2-BEDROOM, SEA view, $135. EV 5-3081. EV 2-3654.

1-BEDROOM UPPER DUPLEX, $50. Own entrance. Phone EV 3-2963.

UPPER 3-ROOM SUITE, FRIG AND range. 1869 Quadra. EV 3-5858.

3 LARGE ROOMS, STOVE, BATH. Adults EV 3-4406.

THE ELIZABETH, 463 CHESTER. EV 4-6056. De luxe, 4-room suite, $100.

$50. ESQUIMALT, LGE 3 ROOMS. Child welcome. EV 4-0596.

3-ROOM, BATH, TV, HEAT, $65. Adults. 1258 Montrose. EV 3-5358.

SUITE IN MODERN APARTMENT near St. Joseph's. EV 2-8771.

3 ROOMS, S.C. SUITE, UPSTAIRS. Close in. 339 Pandora Ave. EV 3-5414.

129 FLATS AND APTS. TO RENT UNFURNISHED

B.C. LAND RENTALS
THE NEW "HIGHLANDER"
APARTMENTS, 2151 HAULTAIN
OAK BAY ELEVATOR
VIEWS and BALCONIES
TV OUTLETS
STOVES AND FRIDGES
ONE ONLY. Suite 103 (door open). Beautiful large, 2-bedroom suite available, rent $119. Apply caretaker evenings, in Suite 105. Immediate.

1450 Camosun — Clean, ground floor, 2 rooms, SC. $25. Immediate.

Housekeeping room at 802 Blanshard, $30. Caretaker. Mrs. Mathieson, evenings. Also small suite.

1054 Southgate—4 rooms, separate entrances, hot-water heating included. Adults only. October 1. $70.

The B.C. Land & Investment Agency Ltd.
922 Government St. EV 4-4115
Rental Agents

CATHEDRAL
Area two-bedroom suite. Elevator. Vacant Oct. 1. $89.
RANDALL'S LTD., EV 4-8109

JOHNSTON ST.—Within walking distance and three blocks to city centre, one bedrm suite, living room, kitchen and bathroom, stove and fridge, heated. $65 per mo.

ESQUIMALT RD. — Modernized newly decorated, one-bedrm suite, living room, kitchen and bathroom. $60 per mo.

BAY ST.—Large suite, one bedrm, living room, kitchen gas range, heated. $65 per mo. Available now.

MORAINE Modern 2-bedrm suite, kitchen elec stove and fridge, bathroom, auto washing facilities. $100 per mo.

QUADRA ST.—New modern 1-bedrm apart., living room, kitchen with elec stove and fridge, elec fan, auto washing facilities. $80 per mo. Carport available. Occupancy now.

OAK BAY AVE.—Modern 1-bedrm. living room with F.P., kitchen wired, $65 per mo. Available now.

ESQUIMALT - SAUNDERS ST. — 1 bedrm, living room, kitchen, stove and fridge, bathroom, heated. $70 per mo.

MICHIGAN ST. — Modern 1-bedrm apart., living room, with TV connection, bathroom, kitchen, elec stove and fridge, heated, washing facilities. $77 per mo.

Contact Rental Dept.
KER & STEPHENSON LIMITED
909 Government St.
EV 5-3411

JUBILEE—Three-room suite, has stove and frig. $80.00

PANORAMIC VIEW of the Islands from this charming three-room suite. Has stove, frig, garage, etc. $85.00

ST. JOSEPH'S—Compact three-room suite, close to town. $55.00

THE ROYAL TRUST COMPANY
608 View St. EV 3-4126

WARM, 3-ROOM APARTMENT, vacant. Bathroom, electric range, automatic hot-water heat, refrigerator laundry. Adults. Wired for TV. $70. Suite 1, 1157 Princess. Ph. EV 4-7620.

SPACIOUS, CLEAN, SELF-CONtained lower duplex, 5 good-sized rooms, basement, separate furnace. Quiet adult couple; $73 per month. For appointment, phone Yorkshire and Canadian Trust Ltd., 737 Fort St., EV 4-0514, or Mr. Adams, EV 4-3853, after 4.30 p.m.

AVAILABLE NOV. 1 — LARGE, attractive 4-room suite for gracious living, with charming large living room, fireplace, etc. 1759 Rockland, one block from Oak Bay Ave. $94 per month. For appointment, phone The Yorkshire and Canadian Trust Ltd., 737 Fort, EV 4-0514, or Mr. Adams. EV 4-3853, after 4.30 p.m.

$50. UPPER, SPOTLESS, 3-ROOM duplex, heated, gas range. Private bathroom and entrance. Vacant. Near Vic High. Child welcome. McCandless Realty, 830 Fort. Phone EV 3-6111 or EV 4-5853.

WESTCHESTER APARTMENTS. Newly decorated 3-room suite, electric refrigerator and stove, automatic washer and dryer. Rent $77.50. Phone EV 2-2246.

4-ROOM SUITE, OIL STOVE, fridge, service couple preferred, children welcome. Evenings till 9 EV 5-3950.

3 BLOCKS TO TOWN
2-bedroom suite in large heated block. Available immediately. $80. GR 7-2127.

3 ROOMS PLUS BATHROOM, separate entrance and garage, electric stove and frig. Close to park, beach, bus and school. EV 2-8467.

4 ROOMS AND BATH, UPSTAIRS, self contained, private entrance, garage. Rent $50. Days, GR 9-1913; after 7, EV 6-2777.

ESQUIMALT, 3-ROOM SELF-contained upstairs suite, fridge and stove heat and water, available now. $62.00. EV 4-9296.

HIGH QUADRA—LOW RENT, 3½-room upstairs suite. Electric stove and private bathroom. All utilities included. EV 5-1698.

2 BEDROOMS, LIVING ROOM, kitchen, in upper duplex. $89 includes water and heat. 2808 Graham. Apply after 5.

QUADRA, NEAR TOLMIE, AttRactive, warm, 2-room suite. Heat, hot water, rangette, garage. Adults. $45. GR 9-2706.

LOVELY 3-ROOM SUITE IN POPUlar Grandview Apartments. Warm and bright. $50. Apply at rear, 1425 Fernwood.

CLOSE TO BUS AND SHOPPING centre, upper 3 rooms and bath. Gas range, heat and water. $60. EV 4-1668 or EV 2-4910.

VACANT. SELF-CONTAINED 2-bedroom lower duplex, oil heat. Electric stove. $55. 1287 Pandora Ave. EV 2-0165.

NOV. 1 — MODERN 5 ROOMS, full basement, Oil-O-Matic heat, hot water, wired for range. $75. Adults only. GR 7-2580.

2 ROOMS, BATHROOM, NEAR Hillside and Douglas. GR 9-1803.

3-ROOM SUITE — HEAT, LIGHT. $45. Suit lady. EV 4-2878.

OAK BAY. UPPER DUPLEX. ATtractive surroundings. EV 4-6440.

130 FLATS AND APTS. WANTED

BY TWO RETIRED LADIES, 3-RM apt., furnished. Shoal or Oak Bay district preferred. References. Victoria Press, Box 715.

WANTED, 1-BEDROOM DUPLEX or modern suite, Nov. 1. GR 9-4889 after 5.30 p.m.

132 HOUSES TO RENT FURNISHED

SYLVAN LANE, OAK BAY, DE luxe bungalow. Fully furnished. References. For four months. $200 per mo.

Cabinet Place. Modern 2-bedrm bung with unobstructed view of surrounding district. Expensively furnished and well appointed. Every convenience available. For six months. $200 per mo. This is truly de luxe accommodation.

Tudor Ave. Modern 2-bedrm bung. Fully furnished. Adults only. Available for six months. $125 per mo. Gardener included.

Pemberton, Holmes Ltd., 1002 Government St. Phone EV 4-8124

5-ROOM LOVELY NEW HOME, fully furnished, on East Saanich Rd., near Experimental Farm. Oil furnace heat, electric range and appliances. Well-landscaped grounds. Available Nov. 1. No children. GR 9-1587.

132 HOUSES TO RENT FURNISHED

TUDOR AVENUE, TEN MILE PT., Saanich. Gentleman's home, fully and tastefully furnished. All modern conveniences. Six good rooms plus a rumpus room with open fireplace. Oil-O-Matic heat. This is waterfront property and is ideally situated. Lovely views. Will provide services of gardener. Rent $200 month. Lease one year.

P. R. BROWN & SONS LTD.
762 Fort Street EV 5-3435

FOR RENT UNTIL MAY 1, 1960—Furnished house on Patricia Bay seafront, 3 rooms and bath, oil range, electric fireplace. Rent $35 per month. EV 3-8587 after 6 p.m.

FURNISHED COTTAGE IN BEAUtiful setting on Langford Lake. Electric stove, refrigerator, automatic oil furnace. Apply 3096 Leigh Road or phone EV 3-4841 weekdays.

FOR 2½ MONTHS, CADBORO BAY, 3-bedroom furnished house with oil heat. $100 PM. Heisterman & Co., EV 3-4161.

TO SUB-LET, MODERN SIDE-BYside duplex. Near Dockyard. Fully furnished, oil heated. Suit couple. Phone EV 5-6667 eves.

DUPLEX, 2 YEARS OLD, 3 LARGE rooms, fireplace, laundry room, garage. Partly furnished. Reasonable rent. 1037 Burdett.

2-BEDROOM FURNISHED OR partly furnished house. Oil range; Bendix. GR 9-2472.

SMALL, 1-ROOM COTTAGE, OIL range. Gorge waterfront, $30. Ph. EV 4-4338.

1-ROOM CABIN IN VIEW ROYAL, for 1 person. Waterfront view. Privacy. $25. GR 9-5094.

3 ROOMS, CADBORO BAY, $35. Children welcome. EV 3-1953.

7-ROOM HOME, 423 LUXTON, $75; Children welcome. EV 3-1953.

PROSPECT LAKE — 3 ROOMS, reasonable rent. EV 2-4955.

MODERN COTTAGES — REASONable rates. Trailer space. GR 8-1828.

AVAILABLE WELL FURNISHED bungalow, garage. GR 8-2422.

FURNISHED BUNGALOWS — AVONLEA COURT. GR 8-2323

1 AND 2-BEDRM COTTAGES. HEAT, LIGHT. GR 8-9082.

133 HOUSES TO RENT UNFURNISHED

HEISTERMAN & CO. RENTALS EV 3-4161
New 3-bedroom house, 1166 Greenwood. $85 per month.
1427 Elford St. 5-room, heated duplex, $70 per month.
1224 Richadson St. 7 rooms, 4 bedrooms, 2 baths, $100 per month.
1335 Richardson St. 3-bedroom SxS duplex, $100 per month.

ATTRACTIVE SIDE-BY-SIDE DUplex, Fairfield, near sea. Large LR and DR combined, spacious kit. 2 bedrms and bath. Full bsmt. Garage. Rent $85.
2764 Foul Bay Rd. Modern 2-bedrm duplex, full bsmt, oil heat, garage. Rent $90.
2108 Cadboro Bay Ave. Modern 2-bedrm triplex. Full bsmt, oil heat. Rent $90.
1648 Davie St. Modern 2-bedrm duplex. Large rooms, full bsmt. Rent $85.
James Bay. Older-style side-by-side duplex 2 bedrms. Rent $45.
A. BERNARD & CO. LTD.
629 Fort St. Phone EV 4-9335

1559 OAK BAY AVENUE AT THE Junction shopping centre. Two-storey, older-type home with lots of room. Delightful interior. 3 BRs and bath up. DR, LR, den and kitchen down. Ideal for two families. Rent $95 month which includes Oil-O-Matic heat and HW.
P. R. BROWN & SONS LTD.
752 Fort Street EV 5-3435

KINGSTON AND MENZIES
Ground floor, 4-room suite, garage, bath, etc.; two rooms are heated; $55; Oct. 1.
1341 PANDORA
Roomy 5-room, 3-BR, upper duplex; $50; Sept. 23.
Dickie & Shaver Realty Ltd., 833 Fort Street, Victoria. EV 2-4312 or EV 5-4326.

$55 PER MO. 3808 BLANSHARD St. 4-room upper. Vacant. Craigflower Rd. 2-bedrm bung. Available Oct. 31. $90 per mo.
Yale St. 2-bedrm house. $72.50 per mo. Oct. 31.
Pemberton, Holmes Ltd., 1002 Government St. Phone EV 4-8124

FAIRFIELD, 3-BEDROOM HOME. Vacant now. Consists of living room, dining room, kitchen and bath. $85 per month. For further particulars call EV 5-8704 or res. EV 3-3905. Frank A. Martin Agencies Ltd. 1114 Blanshard St.

VIEW ROYAL, 254 OLD ISLAND Highway. 2 bedrooms, living room, fireplace, utility room, separate garage. Oil range and heater, near bus and stores. Children accepted. $70. Johnston & Co. Ltd. Mr. Betts, EV 5-2471.

HELLO THERE! NEED HELP? Don't like being empty. Seeing that I am just a plain 6-room cottage (bath) we think would for homey folks; could be looking for me too. EV 6-1659.

NEWLY DECORATED SIDE-BYside duplex. Available Oct. 10. Nice kitchen with range, living room. Full basement. Entrances all private. $110 per month. EV 4-9431.

WATERFRONT COTTAGE — 3 rooms with bath. $50 month. Suit couple. No children. View Royal. GR 9-4570.

ELK LAKE — 5-ROOM COTTAGE, wood and oil combination stove and oil heater. Available Oct. 25. $60. GR 9-2984.

PRETTY 1-BEDROOM SIDE-BYside duplex overlooking park. Electric range, hot water, fireplace, furnace, garage. $70. EV 4-9284.

MODERN 4-ROOM S-BY-S DUPLEX, oil heat; splendid condition; $77.50. Jones & Scott, 332 Yarrow Bldg. EV 3-5463; eves. EV 2-9660.

249—LARGE 4-ROOM LOWER DUplex, oil range; close to schools, bus, stores; economical accommodation for small family. 3191 Tillicum.

MODERN SIDE-BY-SIDE DUPLEX — 3-rooms and bath. Jubilee. All electric, range and dryer. Rent $70. Available Oct. 15. GR 7-3739.

LARGE, OLDER HOME AT 314 Dallas will earn its keep twice over for capable rooming operator. Rent open. Nelles, 593 Yates.

3-RM S BY S DUPLEX — OIL range, garage, children welcome, $70 month, 8½ miles from town. GR 4-2059.

DUPLEX — 2 BEDROOMS, GAS range, Oil-O-Matic heat. Overlooking sea. Close to town and park. $85. EV 2-1186.

2 BEDROOMS, PANELLED LIVING room, fireplace; large lot; near Langford L

145 BUSINESS OPPORTUNITIES

LICENSED HOTEL ON THE SEAFRONT
Vancouver Island's Best Anchorage
Price Reduced $35,000

Built in 1948 of Tudor design with stucco exterior, hot water heated, automatic oil. Large creosoted wharf for yachts, marina possibilities, finest of fishing. 17 rooms upstairs, private baths, all sea view. Large private suite for owner with 30' living room. Main lodge living room 42x25. Beamed ceiling, massive cobble stone fireplace. Sea view sundeck 42 feet dining room 30x20, seats 40 people, dining room licence available. Downstairs banquet/rooms, dances etc., seats 200 people—on the sea. 5 staff rooms, 5 large self-contained houses. Finest of warm water swimming on beautiful beach. Large money maker with tremendous possibilities. Vancouver Island's best-known resort going at a sacrifice price. Full price with low down payments or possible trade $82,000. An exclusive listing. Information only to responsible parties. Call I. V. ED SAUNDERS Sunday and evenings EV 4-9458. Northwestern Securities of Victoria Ltd. EV 5-6741, Commercial Division.

SEAFRONT GUEST LODGE AND RESORT OR TRADE

Offered exclusively are these two Vancouver Island best-known lodges. Both have enjoyed years of successful operation. Are located on a silver-sanded beach where golf is enjoyed, warm water swimming, boats, fishing—spring, cohoe, barbecues, etc. Spacious parklike grounds. Lodge finished in knotty pine — living room 35' long, de luxe fully-furnished bungalows named after trees, balsam, pine, etc. 12 acres with expansive space for additional development. Other lodge, fully modern, has 11 sleeping rooms, owners' living quarters; annex has 8 guest rooms. 7 spacious housekeeping cottages, self-contained, on the sea. Dining room seats 55—licence available. Also well-equipped horse-shoe coffee shop seats 50. Gross revenue $30,000 with unlimited future possibilities. For sale for $73,000 and $115,000 with low down payments. I. V. ED SAUNDERS, home, evenings, Sundays, EV 4-9458. Commercial Division, Northwestern Securities of Victoria Ltd., 631 Yates St., Office EV 5-6741.

CONTEMPORARY MOTEL
Trans-Canada Highway

We are pleased to offer for the first time Vancouver Island's most modern motel. Trans-Canada Highway location. Seventeen units, built in 1954 and 1958, of "T" shape contemporary construction with attached carports. Large acreage, lovely lawns, lawn furniture, two highway entrances, swimming pool. Expensively furnished, 4-star rating. 12 months' operation at high daily rates. Gross revenue better than $30,000. De luxe separate house for owner. 25' living room, oak floors, two twin-size bedrooms, separate office, laundry room, modern cabinet kitchen. Full price (with $40,000 down or offer) $140,000
I. V. ED SAUNDERS, home, evenings, Sundays, EV 4-9458. Commercial Division, Northwestern Securities of Victoria Ltd., 631 Yates St. Office, EV 5-6741.

$1500 DOWN COFFEE BAR

Lucky break for someone offered here in this busy, well-located, established business. Privilege to rent 2 furnished suites (to offset cafe rental) included in lease. Ill-health only reason for selling. This is a real opportunity for an experienced restaurateur. Offer to $4,500 full price. INCLUDING NEW AUTOMATIC DISHWASHER. Balance $65 monthly. ($1,500 down).
Call L. S. Yeo, EV-5-5998 eves.
TOWN & COUNTRY HOMES LTD. EV-2-7276.

REVENUE

Tragic sickness forces owner to sell this centrally located revenue property. 4 bedrooms up, two bathrms, 13x22 living room, 14x20 dining room, beamed ceilings, cosy fireplace with ingle nook, 3 storage rooms in basement. Hot-water heating. Price slashed for immediate sale.
Full price $11,950
with $2,500 down and balance at $97 a month.
CALL ERIC A. MACFADYEN, Northwestern Securities of Victoria Ltd., EV 5-6741. 24-hour service.

BLOCK 3 STORES

$5,000 down on capital invested shows net return of over 19.3% (after taxes, insurance and mortgage interest). Strategic location. New condition, room for expansion.
Price $13,500
Owner's home adjoining property can also be purchased with good terms for $8500
(EXCLUSIVE)
BOORMAN INVESTMENT CO. LTD. EV 3-7124
R. F. S. Harris, res., GR 7-2998

BRENTWOOD
Boat rental and repair business. Seafrontage with good home; also Brentwood exclusive motel business, large property for expansion. Phone for appointment to view. BRENTWOOD PROPERTIES, 7183 WEST SAANICH. GR 4-1452.

OLD YET NEW FOURPLEX. EACH suite different. Only one up completely furnished. Central location. Original fireplaces. Parquet floorings. Automatic oil hot-water plant, etc. Open to cash offer, plus mortgage $12,000. GR 9-3184.

SXS DUPLEX, ESQUIMALT
Nr Naden, fully rented, both self contained. Try $2,000 down. Very low overhead. Asking price $7,995. McCandless Realty, 830 Fort, phone EV 3-6111 or EV 4-5855.

COMMERCIAL REAL ESTATE
Revenue, Business or Industry
TO SELL OR EXCHANGE
Ron de Montigny, EV 5-6741 anytime
Northwestern Securities of Victoria Ltd.

BUSY SHOE REPAIR, ALSO GOOD line of retail shoes, with guaranteed added income, low overhead. Excellent opportunity for responsible person. Consider low down payment. Victoria Press, Box 2049.

APARTMENT WANTED—GENUINE client for 20 to 25 suites. Must be good and price to show better than 10%. Contact Mr. Bagshawe of The B.C. Land & Investment Agency Ltd., 922 Government, EV 4-4115.

HIGH CLASS ENGLISH TEAROOM —Suitable for couple. Excellent location. Good lease. Call Mr. Murdoch, EV 3-9040. A. Bernard & Co. Ltd., 629 Fort St., EV 4-9335.

WANTED—SMALL COFFEE SHOP or confectionery store with living quarters in the city. Some cash as down payment. Victoria Press, Box 2041.

$900
2-CAR GARAGE. OFFICE SPACE upstairs. Will move on your lot complete with foundation. OAK BAY VICINITY. EV 4-0157.

4-SUITE APARTMENT IN ESQUIMALT. Newly renovated. Electric stoves, fridges. Suites rented at $295 a month. Full price $23,000, terms. EV 2-5233.

OIL AND LIGHT MACHINE SHOP business for sale. On main road, within 2 miles city centre. Suitable for bachelor or a pensioner. $1,750. For appointment, phone EV 5-7238.

COFFEE SHOP
Well-established, profitable business with 3-bedroom living quarters, close to Victoria. Priced at $11,500. Victoria Press, Box 700.

FOR SALE
Manufacturing wholesale and retail business. $6,000 cash including stock. Victoria Press, Box 706.

FISH AND CHIP BUSINESS. $3,000 down, full price $7,500. Net over $7,000. Rent or buy. Attached home. No agents. Victoria Press, Box 2080.

145 BUSINESS OPPORTUNITIES

21-STE. APT.
LGE 4½% MTGE

It's very seldom we get a lovely apt. like this in such a nice setting. Built 8½ yrs ago by one of Victoria's best contractors. In nice condition, with elec ranges and fridges, W-to-W carpets. Heavy oil H-W heating. Showing a lge net, and the price has been cut $9,000 for a quick sale. Asking price now only $129,000
To view phone Roy Gill, EV 4-9305 res. EV 4-3310. Financial Survey Ltd.

BRENTWOOD

$45,000 for a Marina that gives you $12,000 per year and home. Only one available, so hurry. Boat builder wanted at Brentwood. We have the building and ways. Only $20,000. $5,000 cash. Catering to banquets, cafe as well. High class motel. On 13 acres for expansion. $85,000. Offers.
BRENTWOOD PROPERTIES
7183 WEST SAANICH
GR 4-1452.

INCOME REVENUE PROPERTY NEEDED NOW
2 TO 22 SUITES
CLIENTS AVAILABLE
C. MALLETT, EV 2-2137 ANYTIME.
WESTERN HOMES LTD.

WELL-KNOWN CAFE

Strategically located in main shopping and entertainment district offered for quick sale account owner's illness. Now grossing $3,000 monthly on limited opening hours. Could be greatly expanded by right operator.
Asking $12,000
Open to offers.
For details call Frank Richardson, EV 5-6741 anytime. Northwestern Securities of Victoria Ltd.

SOLID BRICK
4 SUITES

This partially modernized block of 4 self-contained suites is located in a popular rental area close to all conveniences, and is offered on terms for $12,500
A real opportunity for the handyman or modest investor. Additional land also available for expansion or development. Please call JIM GOLBY, EV 5-6741. Northwestern Securities of Victoria Ltd.

OPPORTUNITY

Confectionery, Coffee Bar and Grocery. Trade in excess of $60,000 per yr. Guaranteed stock of $6,000. Due to illness price reduced $4,000 for quick sale. Same owner 20 yrs. PRICE $13,750
C. H. Holland Realty, 620 View St. Phone EV 5-0824 or EV 4-7659.

$1400 CASH
DRY CLEANING BUSINESS
Choice location and first time offered, fully equipped, including panel truck. Established many years. Owner retiring.
Full price $4400
Ted Chartres, EV 5-6741. Northwestern Securities of Victoria Ltd.

ESQUIMALT

Grocery and Confectionery. Turnover $55,000 per yr. De luxe 2-bedrm living quarters. Dandy business for 2 to operate. Full price, incl. property and fixtures $18,000
Plus stock at invoice.
Stan Hyland, EV 4-9305; res. EV 3-3520.
Financial Survey Ltd.

REVENUE — JUBILEE. OLDER-type home, double plumbing. Low down payment. $7,200. No agents. EV 5-1247.

DAVID R. McADAMS, COMMERCIAL and investment real estate specialist, 1205 Broad St. EV 5-3236.

4,000 $1 SHARES IN RELIABLE firm, pays 7% interest, will sell at par. GR 8-3963.

CENTRAL DUPLEX. UP AND down, Oil-O-Matic. View. EV 2-0541 eves.

HIGH QUADRA, DE LUXE, 1,300 sq ft bungalow, view city and sea. $13,900. Owner, EV 3-1768.

NICE USED CLOTHING BUSINESS for sale, very reasonable. Victoria Press, Box 704.

EXPERIENCED PERSON FOR new specialty-restaurant to be built. Victoria Press, Box 716.

147 EXCHANGE REAL ESTATE

TRADE 2 FOR 3 BEDROOMS

This 4-year-old, 2-bedroom, stucco home situated at 3269 Albion St., is close to shops, transportation and schools, "primary to high." Features large living room with fireplace, "L"-shaped dining room, cabinet electric kitchen; oak floors. Full cement basement with automatic oil. Separate garage. An exceptional buy at $2,500 down.
Full price $11,400
Or $10,750 cash. To view call WILF ADAMS at EV 5-6741 anytime. Northwestern Securities of Victoria Ltd.

RANDALL'S LTD.
YOUR CHANCE

A master-built, 6-room bungalow, large lot, high ground, cabinet electric kitchen, large living room, oak floors, high basement. There is $8,500 1st mortgage at 5¼%.
Full price $14,200
The owner will take your older home as down payment.
Mr. Randall, eves. EV 2-3447
1309 Douglas St. Phone EV 4-8109

Greenhouses and Home

11,400 sq. ft. of greenhouses. Good heating plant. 1½ acres. 3 bedroom bungalow $13,950
Accept bungalow as part payment. Alex Page, EV 5-6741 or EV 3-1594. Northwestern Securities of Victoria Ltd., 631 Yates St.

PARTY IN NEW WESTMINSTER wishes to trade equity of $6,000 in $13,000 home for large home suitable for rest home, or would be interested in leasing operating rest home. Call GR 9-3132.

148 LISTINGS CANCELLED

750 RICHMOND RD. SOLD BY Mrs. Fulton, The City Brokerage, 1018 Blanshard.

I urgently need another Tudor-type bungalow with secluded garden for client from the East who can pay all cash. If your home fits this description and you wish to sell, phone Mrs. Fulton, EV 4-5022 or EV 3-1953 for prompt action.

THERE OUGHTA BE A LAW

150 HOUSES FOR SALE

HAYNES
CITY APARTMENTS

A really good buy in a five-suite apartment block with four suites at ground level and one up. Basement with automatic oil hot-water heating plant. Three bachelor suites equipped with beds, refrigerators and ranges. One large, five-room suite with hardwood floors and fireplace, and a nice two-bedroom suite. New roof recently installed, and everything in excellent condition. Owner has reduced price to a rock bottom $28,500
Please ask for W. Jones. EV 3-8303 evenings.
ARTHUR E. HAYNES LTD.
738 Fort St. EV 3-8823

150 HOUSES FOR SALE

WHITTOME'S
Established 1898

FAMILY HOME
OAK BAY. Basically solid and sound ideal location. Nice-size lot, fruit trees, etc. Close to all schools, new shopping plaza. $1,500 down. Open to reasonable offer. Details, phone L. A. Squires, EV 2-4255 anytime, res. EV 2-2269.

COUNTRY HOME
One acre of landscaped grounds surrounds this family home. Large, bright living room, separate dining room, cabinet electric kitchen, two bedrooms and 3-pc bath on main, 2 bedrooms up. Large rumpus in full cement basement. Oil-O-Matic hot-water heat.
Just $18,900
To view please call Mrs. Ruth Squires, EV 2-4255 anytime, res. EV 2-2269.

ONE 1530 HAULTAIN
Ultra-modern 4-room plus de luxe bungalow. Spacious living room, large dinette and "U" kitchen, utility room, two very good-size bedrooms, Pembroke bath. Daylight basement with extra beautifully-finished bedroom. Oil-O-Matic heat, fenced garden and all in immaculate condition. Clear title or very good terms to right party. Owner transferred, must sell.
Asking $12,950
Mr. Drew, EV 2-4255 anytime, res. GR 9-6905.

ESQUIMALT
Our Best Buy
An older home that has been kept in immaculate condition. Comprises spacious LR and DR combination, 3 bedrooms and lovely bright family kit—all on one floor. Garden is nicely laid out back and front. Min. DP required $2,950, with $63 per mo. with not a nickel to spend anywhere, even the Venetian blinds are included.
Price $8950
Please call Fred Campbell at EV 2-4255 anytime, res. EV 4-5572.

OKE BUY OKE BUY
That's a fact worth repeating. We exclusively offer for sale this immaculate 2-bedroom stucco — has 3rd bedrm in bsmt. Here is a home with a different floor plan that's just loaded with extras and designed with the working wife in mind. Just a word about its quiet street amongst other smart homes, good bus service at the corner. Further details gladly given. Just give us a call.
Full price $13,500
Please call Fred Campbell, EV 2-4255 anytime, res. EV 4-5572.

BE SAFE AT HOME
Don't STRIKE OUT. Make a HIT with your UMPIRE. Make a SHORTSTOP at this beautiful three-bedroom HOME in quiet area. Two years old. Spotless condition. All oak floors. FULL BASEMENT. Automatic oil heat. Full landscaped grounds. No ERROR on price and a STEAL at $13,650
SAFE terms. A real SACRIFICE. Call R. Harris, res. EV 4-3672.

$1500 DN.
Good, clean, older-type home on the Oak Bay border. Close to all conveniences. Newly redecorated inside and out. Nice LR, full DR, 2 bedrms, utility on main floor. New $350 electric range goes. New patent roof. A good buy in a convenient, attractive neighborhood for ONLY $7900
Full basement, partitioned for rumpus room. Guy Meuffels, phone EV 2-4255 anytime, res. EV 2-7829.

BUNGALOW OAK BAY BORDER
IDEAL home for retired or working couple. Nice location on well-kept street. See this. Priced at market value $7900
with $1,500 down. Exclusive listing. Details, phone L. A. Squires, EV 2-4255 anytime, res. EV 2-2269.

THE PERFECT HOME
Custom built four years ago and situated very close to schools and shops. Exceptionally nice, secluded, easily-kept, treed grounds. Some of the features are: No. 1 select oak flooring, plate glass LR windows, double bedroom closets, colored plumbing fixtures, auto washer and dryer hookup, extra room in full high basement. This home should be seen to be appreciated. The price is $16,000
on terms. A large 5% mtge may be assumed with payments of only $72 incl. taxes. For appointment to view this lovely property, please call ELMER BRYAN, EV 2-4255, res. EV 4-4771.

VACANT! MUST BE SOLD!
Unusually attractive 3-bedroom home with many extras. Only 2 years old, full bsmt. Quiet, treed location. SEA VIEW.
Asking $16,800
with all offers considered. CASH TALKS HERE! Call B. Travers-Smith, EV 2-4255 anytime, EV 5-6653 residence.

820 COWPER
Old World charm and seclusion are offered by this delightful five-rm bungalow. Modern in every way, yet offering such features as leaded glass windows, separate dining rm, oil heat. Grounds fully matured with beautiful shrubs and fruit trees. Clear title or large 6% mortgage available. Asking $12,800
Drive by the above, then give me a call to arrange an appointment to view. Mr. Drew, EV 2-4255 anytime. Res. GR 9-6905.

4 BEDROOMS
Automatic Heat!
THIS IS VALUE PLUS! Can you beat this? Comfortable and SPOTLESS stucco home, 4 bedrms, TWO BATHROOMS, all copper plumbing, electric kitchen, oak floors and many other extras!
All this for $11,700
With low down payment, too! Don't miss this one. See it with B. Travers-Smith, EV 2-4255 anytime, EV 5-6653 (res).

J. H. WHITTOME & CO. LTD.
1218 Broad Street
EV 2-4255 anytime
Member Multiple Listing Bureau

150 HOUSES FOR SALE

BOORMAN'S
OFFERS WANTED ON PRICE AND DOWN PAYMENT

A revenue property? A conversion into up-and-down suites? Main floor, 4 rooms and bathroom; upstairs, 3 rooms and bathroom; full basement with packaged oil A/C furnace, separate garage. Nice lot. Close to shopping, bus and waterfront. Please phone for further information, as this could be an excellent buy.
W. I. Boorman, eves. EV 4-0434

$1500 DOWN LANGFORD
You can move into this brand-new little home right away. It has a cosy LR with dining area, 2 good size BRs, electric kitchen with lots of cupboards. Nice lot amongst other new homes. Carport. Oil-O-Matic heat. Price $7600
R. F. S. Harris, Eves. GR 7-2998

$1000 DOWN HILLSIDE AREA
$7950

A real opportunity to purchase a comfortable oil hot-water heated 5-room (plus) bungalow. Close to Douglas Street and within easy walking distance of town. A solid home for yourself or a good rental unit. Owner would consider a very low down payment or a substantial reduction for cash. Full price $7950
T. A. Smith, res. EV 4-7325.

REDUCED TO SELL
1924 Carnarvon
4 YRS OLD
2 BEDROOMS, NHA
FULL BSMNT
OIL HEATING
5¼% MORTGAGE
LOW MONTHLY PYMT
FULL PRICE, $11,900
Phone Allan Mutch, EV 3-7124, or EV 2-3658

ESQUIMALT Exceptional
HAVE YOU BEEN SEARCHING for seclusion, fruit trees, ornamental shrubs, etc.? This large, five-room home of superior construction, in the most exclusive part of Esquimalt, has oil heat and full basement.
Price, terms $15,300
Stan Cornish, res. EV 3-5878

CHOICE HOME CHOICE AREA
For the person wanting a lovely home in Oak Bay, this spacious 2-bedroom home of 1,300 sq. feet is the answer. It is nine years old, has bright entrance hall and large living room and dining room. The kitchen is large and bright with eating area. The roof is Duroid and the heating is oil. There is a nice rumpus room and extra bedroom in the basement. The laundry room is off the kitchen and is set for washer and dryer. The hot water tank is copper. There is a $6,000 mtge at 6%. $68 PIT on the property and the full price is only $15,750
To view this exclusive listing please call Allan McGillivray Res. EV 3-4879.

LANSDOWNE OAK BAY
6 rooms plus basement room
20' LIVING ROOM
SEPARATE DR
KITCHEN AND NOOK
THRU HALL
3 BEDROOMS
(2 TWIN SIZE)
OIL HEAT—INSULATION
LOW TAXES
QUIET LOCATION
EASILY KEPT GARDEN
Clear title or terms $18,900
J. S. Boorman, eves. EV 2-5036

REVENUE EXTRAORDINARY
Almost new, well-located, 3-suite apartment. All suites equipped with electric stoves and fridges. Moderate rentals. No vacancies here! Oil hot-water heating. Suitable terms. Full price $45,000
L. C. McDonald, res. EV 2-1542.

BOORMAN INVESTMENT CO. LTD.
611 FORT ST. EV 3-7124

TEN MILE POINT
Overlooking Cadboro Bay in one-third acre of grounds, professionally landscaped, this bungalow set amidst oak and arbutus trees has a 22x16 LR with cathedral roof, den, DR, modern kit, utility room, wired for washer, 2 bedrms, insulated, HW floors in main rooms, HA furnace, 2-car garage. No agents.
Price $16,000
GR 7-1120.

ESQUIMALT — THREE-BEDROOM, modernized, older type, full basement. Do not sit outside and say you do not like it. Come in and then judge. Not a penny need be spent on this. EV 2-7073.

150 HOUSES FOR SALE

B.C. LAND
& Investment Agency Ltd.
Our 96th Year in Real Estate

AN UPLANDS CONTEMPORARY
Charming 7-room—split level—7-room bungalow. New. Beautiful setting amidst trees and rocks. View Mt. Baker and glimpse of sea. Large entrance hall. Liv rm, separate DR, den or bedrm, 2 twin size bedrooms. Another room with FP, can use as TV room or study. Fine kitchen. Dining nook. Utility room. Double plumbing. Well worthy of your inspection. Price $34,000
Call Mr. Bagshawe, EV 4-4115 anytime.

SEAFRONT BEAUTIFUL VIEWS
Good semi-bungalow, stucco, 2 bedrms and bath down, 2 up and bath. Hall, powder rm. Large liv rm. Full size DR. Good size kitchen. Full basement. HW oil heat. Lovely landscaped garden, trees. Lawns to water's edge. You'll love it.
Going now for $24,750
Call Mr. Bagshawe EV 4-4115 anytime.

OAK BAY—3-BR 2041 ALLENBY ST. 20' LR—PATIO
Drive by, but please call us for an appointment to view this smart NHA bungalow of six bright rooms, full basement, drive-in garage for two cars. Oil package heating, extra plumbing roughed-in. Just redecorated and in excellent condition throughout. Low-interest NHA mortgage may be assumed.
Price $15,800
Exclusive Listing
Please ask for Mr. W. O. Cameron, EV 4-4115.

1011 MOSS ST. MODERN SHAKE 3-BR—OIL HOT-WATER HEATING
Spacious bungalow of some 1,500 sq. ft. on main floor, large living and dining rooms, wall-to-wall carpet, kitchen nook, work area, and laundry area, double plumbing on main floor. Part basement with hot-water heating and 40-gallon electric domestic tank. Separate garage from rear street with easy steps into the home. Price $17,500
Exclusive Listing
For appointment to view please call Mr. W. O. Cameron, EV 4-4115

RICHARDSON—FOUL BAY AREA ALMOST NEW LUXURY HOME—JUST LISTED
This beautiful bungalow is offered here for the first time and will be a pleasure to show you. Expensive carpeting in the large, gracious living room, halls and dining room, super kitchen with dining area, sun deck off, 3 bedrooms, open stair to nearly-finished recreation room with fireplace, and heated bedroom ready for painting. This is a de luxe home and will bear the closest inspection. $12,750 NHA mortgage may be assumed. Price $24,500
Exclusive Listing
Please ask for Mr. W. O. Cameron, EV 4-4115

CEDAR HILL X RD. COSY BUNGALOW
Situated on large landscaped lot. Ideal for couple or small family, quiet location, near bus. Consists of entrance hall, large living room with fireplace, two twin-sized bedrooms, large electric kitchen with dinette, 4-pce bathroom. Attached garage. HOT-WATER OIL HEAT. Price, with about $4,000 down $11,500
Call Mr. J. Mackenzie, EV 4-4115 anytime

ENGLISH-STYLE HOME 3½ ACRES $2500 DOWN
This attractive, well-built, stucco bungalow is situated on 3½ acres of sloping land with about 1 acre cleared, the balance in trees. This home features through hall, living room 19x15 with open fireplace, dining room, cabinet kitchen with nook wired for range, 2 bedrooms and 4-piece tiled bathroom; full cement basement with laundry tubs and G.E. automatic hot-air heating unit; attached garage. Some decorating required. Located in 6-mile circle in Saanich. Monthly payments are $80, to include principal and interest at 7%. Asking $16,000
Call Mr. Hope or Mr. Mackenzie, EV 4-4115, anytime
922 Government St. EV 4-4115
Member
Real Estate Board of Victoria

CAPITAL CITY REALTY
660 Cormorant St. EV 4-1922

ESQUIMALT NEW BUNGALOW
Handy for naval personnel, attractive well-built 4-rm stucco bungalow, 1 year old, auto oil heat, full high basement, oak floors; clean, cosy and convenient. Large cabinet kitchen with nook. Good value. See it now.
Only $10,950
Ken Walters, EV 5-7820 eves.

HOME and INCOME
Revenue house or furnished light housekeeping home. Owner's suite on main floor has LR, DR, 2 bedrooms, sunporch, kitchen. Full basement, double plumbing. Two extra rooms in basement. Two lots, one free. Handy revenue district. Over $200 monthly income. Inspection invited. A good buy. Terms. Full price $14,950
Carl Phipps, EV 5-1707 eves.

$500 DOWN
4 rooms, no basement. Price $6500

$1500 DOWN
NHA home, basement. Price $13,950
Immediate possession both. For more particulars phone S. (Steve) Stephens or Roy Green, EV 4-9755 anytime. Taylor Spittal Ltd., EV 4-9308.

WATERFRONT, GORGE—UP-AND-down legal duplex. Separate entrances and meters. 1,400 sq. ft. down, 1,300 up. Automatic heat. Large lot. 50' terraced frontage on water with float. Upstairs rented at $80. Large mortgage. $4,900 down. $14,700. EV 3-4677, owner.

PRIVATE — NHA 3-BEDROOM rancher plus den or 4th bedroom. $56.97 per month plus 1-12 taxes. Full price $12,800. Phone EV 3-2630.

150 HOUSES FOR SALE

TAYLOR SPITTAL
821 Fort Street EV 4-9308
Safe Drivers Save With SAFECO

ESQUIMALT 6 BEDROOMS 2 BATHRMS
WILL TAKE TRADE
Price $18,900

OAKLANDS 4 ROOMS PLUS
No basement
Automatic Heat
$1,500 Down
Price $8350

High Quadra
OWNER TRANSFERRED
5 Rooms Plus
Full Basement
Very Nice
$3,000 Should Handle
Price $15,500

CITY GORGE
3 BEDROOMS
$1,500 Down Will Handle
Price $13,950

SWAN LAKE
6-roomed, one floor, older type. $650 down.
Full price $6950

ASH ROAD
Beautiful home on corner of Ash and Tyndall.
Reduced to $24,000

NEAR BLDGS.
7-ROOMED HOUSE
Revenue?
Will Take Trade
$750 Down Will Handle
Price $8450
CHECK OUR TRADE-IN DEPARTMENT FOR THE ABOVE ADS
Phone S. (Steve) STEPHENS or ROY GREEN, EV 4-9755 anytime.

AVOID TRAFFIC
Perfect for naval personnel or Dockyard employees. This 2-bedrm bungalow is within walking distance of the navy yard. Large LR, cab elec kitchen, utility rm, separate garage, large lot. Clear title. Terms.
Full price $7500
Please call
Al Thiessen, GR 8-4138
Bert Ralph, EV 3-8944
Office, EV 4-9308

YOU CAN'T AFFORD TO
NO, YOU CANNOT AFFORD TO PASS UP SEEING THIS OUTSTANDING 7-YEAR-OLD HOME. 1,640 sq. ft. on one floor. Built of No. 1 material and workmanship. Nothing was spared in making this a QUALITY HOME, e.g.:
1. Heaviest of Duroid roof.
2. Lead vent pipe.
3. Iron gutters and down pipes.
4. Best type storm seal in windows and doors.
5. Plate glass in living room and dining room.
6. All ceiling fixtures recessed and two and three-way switches throughout.

These are just a few outstanding features. Two twin-size bedrooms plus den or third bedroom. Double plumbing. Large panelled rumpus room with bar and fireplace. Replacement cost would be far more than asking price, which includes these bonus fixtures—wall-to-wall carpet in living and dining room, all drapes, and automatic dishwasher and garborator. SELLING PRICE ONLY $22,000
To view call MAURICE N. SMITH, EV 5-6741. Northwestern Securities of Victoria Ltd.

$1875 DOWN
(FROM CONTRACTOR)
1,284 sq. ft. of luxury living. 29' living room, oak floors throughout. 3 bedrooms. Plumbing in basement. Recreation area. Carports attached. See at 855 Darwin Rd.
EV 2-5647. R. W. DAWSON LTD.

FAIRFIELD
Ultimate comfort is offered in this 2-yr-old 3-bedrm home. L-shaped living and dining rm, delightful kit, 1½ bathrms, and utility on main floor, bsmt and O-O-M, of course, and 2-car drive-in garage. $16,950
Call Mr. Barloewen, Res. EV 4-0623 or EV 4-7128 at D. Hawkes & Co.

BY BUILDER—THIS BEAUTIFUL home, complete in 4 weeks, gives you the choice of the colors you like. 3 good-sized bedrooms, large living room, dining room, kitchen with nook, and 4-piece bathroom. Oil-O-Matic heat, full basement, drive-in garage. Between $15,000 and $16,000. 570 Whiteside daytime. EV 6-2764 after 5 p.m.

REDUCED $1,000 FOR QUICK sale—4 bedrooms, Oak Bay South. Substantial older home on quiet street. Living room, dining room, small den, entrance hall, full basement, HA furnace. Immediate possession. Firm price, $9,800. Please call B. J. Leverton, EV 5-7707. Oak Bay Realty, 2188 Oak Bay Ave.

150 HOUSES FOR SALE

DOUGLAS
Realty Limited
1710 Douglas St. EV 5-8784
(Opp. Hudson's Bay Store)

STUCCO DUPLEX
Where can you buy an up-and-down duplex with own entrances and own bathrms for the full price of $8500

WHY PAY MORE?
Only 5 yrs old, 4 delightful rooms, LR 19x12, FP, 2 bedrms, attractive cab kit. Lot fully cultivated. In city, close to bus. Full price $8950
Mrs. Greaves, EV 5-8784 anytime

SNAP—$700 DOWN
Family home situated on lge lot and close to all facilities. Poss. 3 bedrms. Youngstown kit unit. FC basement 14x17, living room, dr-in garage, stucco exterior. Oil range included at full price of $7750
Mr. Davies, EV 5-8784 anytime.

JUBILEE AREA
Situated on 2 lots, nicely landscaped, and close to all facilities. The house consists of 2 bedrms, lge dining and living rm with FP and HW floors; cab elec kit with dining nook, separate garage. FC basement.
Full price $9800
Mr. Davies, EV 5-8784 anytime.

WOODED VIEW
Charming home on high location with ⅓ acre. Only 6 yrs old. Has lge LR with FP and HW floors. Cab elec kit, 2 bedrms, 4-pc bath, big utility; plumbed for washer. Oil heat. Sep garage. Price $10,950
Mrs. Lachlan, EV 5-8784 anytime.

BURNSIDE
Good value here, 3-bedrm home with Duroid roof. Basement. Piped furnace. Spacious LR with FP. Oil range included, with $1,000 down on full price of $6750
Bill Felton, EV 5-8784 anytime.

GORGE
See this beautiful home in quiet area. Lge LR with FP; DR, 2 bedrms, HW floors throughout. O-O-M heat. Full high cement basement. Landscaped lot with area for outdoor living. At full price of $13,500
Mrs. McKeage, EV 5-8784 anytime.

FRANK A. MARTIN
Agencies, Ltd.
1114 BLANSHARD STREET

DRIVE BY
2181 Neil St.
Here's a lovely 3-bedrm bungalow you'll enjoy living in. Surroundings are tops and the home is worth your inspection. Approx. $3,500 down payment and balance on terms. For information and to view, call J. Menn, EV 5-3857 or office EV 5-8704.

READ THIS and COMPARE BRAND NEW
3 LARGE BEDROOMS.
FULL BASEMENT.
OPEN STAIRWELL.
OIL-O-MATIC HEAT.
LARGE LIVING ROOM.
BEAUTIFUL CABINET KITCHEN WITH SEPARATE NOOK.
ROUGHED-IN RUMPUS ROOM.
LOCATED ON SEWER AND STORM DRAIN. ½ BLOCK TO BUS.
NEW PAVED RD.
FULL PRICE $14,800
Lew Moilliet GR 9-3620
Len Wardle GR 7-3348
or office EV 5-8704

TERRIFIC SEA VIEW OPPORTUNITY ½ BLOCK TO WATER
BEAUTIFUL 1,300 SQ FEET OF TOP QUALITY, EXCEPTIONALLY WELL-BUILT HOME FEATURING A SPACIOUS LIVING ROOM, FORMAL DINING ROOM, AND BEDROOM, WITH A MILLION-DOLLAR UNOBSTRUCTED VIEW.
PLUS LOVELY CABINET ELEC KITCHEN, AMPLE STORAGE SPACE, SPACIOUS THRU-HALL PLAN.
PLUS THREE TWIN-SIZE BEDROOMS OR TWO AND A DEN.
PLUS AUTOMATIC HOT-WATER HEATING—BEST POSSIBLE, ONLY 12 YEARS OLD.
PLUS IMMACULATE CONDITION, BEAUTIFULLY LANDSCAPED, PRIVACY AND SECLUSION.
PLUS BOAT RAMP A SHORT DISTANCE AWAY.
PLUS EXCELLENT 5% MORTGAGE.
HEART CONDITION ONLY REASON FOR SELLING
ASKING ONLY $18,200
For further information please call B. CARTWRIGHT at EV 5-6741 anytime. Northwestern Securities of Victoria Ltd.

Mears & Whyte
Saanich Office

NORTH QUADRA
Move right into this brand-new 3-bedroom home. There is a full high basement with drive-in garage and an Oil-O-Matic pkge unit. Hardwood floors throughout. This can be yours for only $2,500 down and $85 per month. To view please phone Mr. Van Dyke, GR 9-1511 or EV 2-6827.

CADBORO BAY DE LUXE
This well-constructed spacious home overlooking the bay has 3 bedrooms, dining room and a 24'x16' living room. The full high basement has family room with fireplace, extra plumbing and space for another recreation room. Truly a lovely home in a desirable area. Full price $26,000
MRS. PAYNE
GR 5-1511 GR 5-2604

SAANICH REALTY LTD.
GR 9-1195. 3943 Quadra. GR 9-1511

VACANT
Immediate possession. 1,200 SQ. FT. Well-built 12-year-old bungalow with rumpus. Sweeping sea view. $5,000 down, 5% interest.

4 or 5 Bedrooms
High Quadra. 1,350 SQ. FT. O-O-M. A truly gracious family home $14,950

Beauty in Luxurious
Mahogany, elmwood and shadow finish woods. 1,650 SQ. FT. Each room proves the skill of a master craftsman. 4 years old. On Laburnum Rd. Attractive 5½% mortgage.

These are homes I will be proud to show you, so telephone today. EV 5-6741. MRS. SIMPSON. Northwestern Securities of Victoria Ltd.

DUPLEX, OAK BAY—ONLY $2,500 down and balance like rent will buy this stucco duplex, in the very popular Willows district. 5-room suite on the main floor, and 3-room suite up. Separate entrances, separate meters. New oil furnace. Full basement. Full price $12,600. Call Hal Wright, EV 5-7707. Oak Bay Realty, 2188 Oak Bay Ave.

BRAND NEW BARGAIN MORE FOR LESS
For the thrifty buyer with cash, 2-bedroom bungalow with large living room, panelled in mahogany; smart kitchen and utilities. Hardwood floors. Automatic oil heat. Attached carport. Treed lot. Low taxes. Down payment $3,650, full price $7,650. Phone now. GR 8-3239.

DUPLEX, BETWEEN WILLOWS Beach and Willows School. Unusual apartment on first floor containing 6 rooms plus 3 bedrooms in basement, and could be divided to make mother-in-law suite. Upper rented $95. Price $22,500. EV 4-3827 anytime. S. Hargrave, Realtor.

150 HOUSES FOR SALE

SWINERTONS
OUR 70th YEAR
620 BROUGHTON ST. EV 3-7181

$1000 DOWN CLOSE IN FAMILY OR REVENUE
Looking for a home that pays for itself from revenue?
Or family home with some income? Carpenter's workshop, or double garage?
Check this one quickly. In excellent condition, economical heating unit. Makes 3 or 4 units. Almost in city centre. Act now. Sacrificing at ($1,000 down) full price $7600
Mr. Crow, EV 3-7181, EV 2-0775

PROFESSIONALS CLOSE IN
Just 9 years old in a choice locality near high schools and transportation. 5 lovely rooms, plus a colored bathroom, full bsmt with hot water (oil) heating and an extra room. This is a splendid buy and should not be overlooked at terms $15,500
Mr. Cox, EV 3-7181; Res. EV 3-3814

CADBORO BAY GRAND SEA VIEW
This 5-year-old 6-room bungalow nestles in a nicely-landscaped lot with seclusion. Amid quality homes of individuality (not a subdivision) this home includes entrance and thru hall (all oak floors). Lovely large LR with picture window and FP, 2 good bedrms, den or DR. Cab kit and nook, 4-pce bath. Full basement with oil heating. A charming home at $16,950
Mr. Crickmay, EV 3-7181, EV 5-3170

HEISTERMAN
EV 3-4161

OAK BAY
1174 ST. DAVID
Four bedrooms, den, double plumbing. Double lot $15,500
Mr. Blannin, eves., EV 5-1195

FAIRFIELD FAMILY HOME
Owner wants this place sold and has reduced the price. Features full bsmt, 2 complete baths, living room, den and 3 large bedrooms on one floor. Large lot on excellent street. Try your down payment. Full price $12,600
Mr. Gaddes, EV 3-4161, eves. EV 5-7619

CLOSE IN
Two twin-size bedrooms with another finished room in the full basement. Living room with fireplace, large kitchen, tiled 4-piece bath. Separate garage. Priced to sell $9750
Mr. Hamilton, GR 7-1555

HEISTERMAN & COMPANY
(Established 1864)
1121 Blanshard Street EV 3-4161

CLARKE & WALLACE
Realty Ltd. Member M.L.B.
1118 Quadra EV 5-8794

2-BR BUNGALOW FAIRFIELD DISTRICT
EXCLUSIVE WITH A. V. WATTE
EV 5-8794 EV 3-1573

FAMILY HOME
For only $10,500 full price $2,500 down, 6½% interest. Agreement of Sale. Ridiculously low monthly payments of $75, interest and taxes included. Featuring large living room, fireplace, dining room. Elec kitchen, 2 bedrms, hall and bath on first floor, 3 bedrms and hall up. Full basement, automatic coal stoker heating, separate garage, 2 lots with lawn, flowers, shrubs, and fruit trees on transportation close to school and store. Near proposed Saanich shopping centre now approved. An outstanding opportunity unequalled for price, terms and quality.
C. Ness EV 5-8794, EV 5-2791.

WATER VIEW FAMILY SUITE
High, with a lovely view of the Gorge waters. This three-bedroom bungalow has wall-to-wall carpet, two electric ranges, Oil-O-Matic heat, picture mirror and three-room family suite. Lot has seclusion and patio. See it now on terms. Full price of $13,500
Call Mrs. V. Roberts, EV 5-8701 (24-hr. service)

NEW
Try your down payment on this attractive stucco bung. Oil forced heating, two bedrooms, living room, fireplace, modern kitchen, utility. Colored bathroom fixtures. Full price $10,500
To view call Orv Twamley, EV 5-8701.

MOREY & JOHNSTONE
Real Estate, 3244 Douglas St.

"UPLANDS LUXURY"
A fully modern 2-bedrm home in Victoria's VERY BEST residential area. Features a den with distinctive mahogany walls, 2 bathrooms and patio. Half acre of beautiful landscaped grounds. The kitchen is "ultra" in every respect. To make an appointment to view this luxury home, call BLAIRE PARKER, EV 5-6741 anytime.
Full price only $27,000
Northwestern Securities of Victoria Ltd.

MT. DOUGLAS PARK
$2,600 DOWN BUYS THIS GLEAMING WHITE RAMBLING RANCH HOME. You will look a long time before you find anything to compare with this "LOADED WITH EXTRAS" one-year-old bungalow. It has everything and is truly priced to sell at $10,250
full price and the balance is only $81 per month INCLUDING TAXES. This is your DREAM HOME, so phone B. PARKER at EV 5-6741 now. Northwestern Securities of Victoria Ltd.

FOR THE PENSIONER—OAK BAY North. An easy-to-maintain bungalow on a nicely kept garden lot. Close to bus and shops. Living, dining room, two bedrooms, modern bathroom. Large garage and workshop, greenhouse. Make this your home. Decorate to your taste. Immediate possession. No steps. Taxes net $89. Full price $8,500. Call Jack Roberts, EV 5-7707, Oak Bay Realty, 2188 Oak Bay Ave.

WATERFRONT
St. Margaret's Bay, Gordon Head, Sandy beach. 87' frontage, 195' depth. Panoramic views of straits and islands. Older home with 2 or 3 bedrms or mother-in-law suite, has been partially modernized. Automatic oil heat. $7,900 down. Full price $14,900. Bal $70 per month, 6%. To view call Mr. Cleary, home EV 4-2505. F. N. Cabeldu Ltd. EV 3-7174.

ABOVE LANSDOWNE, OAK BAY North — Smart 2-year-old bungalow containing L-shaped living-dining room, 3 bedrooms, thru hall, oak floors, attractive kitchen with nook. Vanity bathroom. Full basement contains rumpus room with fireplace, 2-pce toilet. Fully landscaped lot. Full price $21,250. Call B. J. Leverton, EV 5-7707. Oak Bay Realty, 2188 Oak Bay Ave.

$2,500 DOWN, BY OWNER, NEW 2-bedroom ranch-style home. This is a better-than-average home; has many unusual features. Must be seen to be appreciated. No basement. To view call GR 3-2130. Full price, $14,500.

150 HOUSES FOR SALE

STEWART CLARK & CO.
608 Broughton St. Phone EV 5-2481

3 NEW HOMES JUBILEE AREA
Latest pkge oil heat, LR with FP, "L"-shaped DR. Cab elec kit. 2 bedrms, utility rm, bsmt storage area, wonderful value for retired couple or small family. $3,000 will handle.
EV 5-2481. Eves. Mr. Rogers EV 5-2691.

GORDON HEAD
1 acre under cultivation, fruit trees and small fruits, modern home with bsmt, 21x15 LR. Quick sale necessary, terms available.
EV 5-2481. Eves. Mr. Lukey GR 7-2040.

LOOK — MT. TOLMIE 3 BEDROOMS, BSMT OIL HEAT
Just one year old, attractive bungalow. Price with good terms $13,900
Mrs. Elliott, EV 3-9893

ACREAGE
40 acres choice rolling land, mostly cleared, some high ground, nicely treed, fronting on 3 streets. Another 25-acre property close by also fronting on 2 streets. Both excellent for future subdividing.

LOTS
OAK BAY, SEA VIEW. Unobstructed and commanding view, high location, 200 ft. frontage, secluded, quiet location. MOUNT TOLMIE. 81 ft. east of Richmond, level and clear, on sewer $3500
Eves. Mr. Custance, EV 6-2345.

A. BERNARD
& CO. LTD.
629 Fort Street EV 4-9335

A QUIET STREET but a RUMPUS ROOM
Located off North Quadra, this is a very well constructed and attractive home with a 25-foot knotty pine rumpus room with a fireplace. The home has a thru hall, attractive living room with fireplace, a separate dining room, large cabinet electric kitchen; plumbing for washer; two splendid bedrooms and four-piece bathroom. Oak floors in main rooms. Good terms.
Price $13,900
Please call Mr. Francis, EV 4-9335; res. GR 9-4810.

FAVORED FAIRFIELD
(Exclusive Listing)
A thoroughly modern, almost new bungalow, tastefully decorated; nicely landscaped; on a quiet street of all smart, new homes. Delightful living room with fireplace, combined with dining room; cabinet electric kitchen; three lovely bedrooms and handsome bathroom. Full basement with rumpus room. Automatic oil heating.
Terms $15,950

DRIVE BY
3909 SHELBOURNE ST.
New 2-bedroom, stucco home—nicely located near Ruby Road.
—2 bedrooms
—Living rm with fireplace
—Large kitchen
—Full basement
—Oil heat
—Drive-in garage
—Lot 60'x120'
—Terms
For appointment to view interior, call Leonard Thomas at Douglas Hawkes & Co., 817A Fort Street, EV 4-7128 (res., EV 3-5685).

REAL GEM
You can pay more—but you won't get a better house in this class! This 4-rm, no-bsmt stucco bung is of superior construction and well planned. First-grade oak floors thruout; 19-ft. living rm; electric cab kit has Youngstown sink; attractive dining area; two good bedrooms, utility. Neat, fenced lot, 1 block to shops and bus. City.
Full price only $8950
For appointment to view please call Mrs. Jahraus at Douglas Hawkes, EV 4-7128 or EV 3-4295 eves.

ROCKLAND BUNGALOW WITH Complete Seclusion
1,600 sq. ft. stucco bungalow, absolutely up to date—in excellent condition. Rock garden, 3 large bedrms, 17x20 living room, electric kitchen with nook. Well finished heated room in basement. Utility room. Oil heat, garage. One of the most beautiful and convenient homes. IMMEDIATE POSSESSION. Full price with only $2,500 down $14,500
For viewing phone HARRY HOBSON, EV 5-6741.
Northwestern Securities of Victoria Ltd.

THE ROYAL TRUST CO.
$1,500 DOWN. DUPLEX, close to town, consisting of living room, dining room, kitchen, 2 bedrooms, 3-pc bath on main floor. Living room, kitchenette, one bedroom, 3-pc bath up. Part basement, HA heating. Each suite has its own entrance. Price $8500
A. E. Coles.
THE ROYAL TRUST COMPANY
1205 Government St. EV 3-4128
Evenings EV 2-8752.

4 ACRES
$1500 DOWN
Plus a 4-room renovated home in a quiet secluded district. The home has large living rm, family-sized kitchen plus 2 good-sized bedrooms. Three chicken houses are included. Full price of this property is only $8750
For further details call HOMER SMITH, EV 5-6741 or GR 7-1951. Northwestern Securities of Victoria Ltd.

CITY $2750 DOWN
NHA mortgage, $11,500, payable at $99 per month includes principal, interest and taxes. Home 8 months old, 3 bedrooms with an extra room in basement. Vanity bathroom, copper hot water tank, carport. Close to schools and bus. Full price $14,950
To view, contact Charles Giddy, EV 5-2458. Res. EV 4-1690.

BYRON PRICE
1314 QUADRA STREET

3½ YEARS NEW
Showroom condition, automatic oil heat, double garage. Three bedrooms, 4-pce. tile bath. Beautiful wall-to-wall carpets. Full price, $13,000, $5,500 cash, balance at 5% mortgage.
NOTE TO INTERESTED PARTIES —Down payment and full price are not inflated figures, therefore our final amounts required. Do not disturb tenants, drive by. If you like, phone EV 5-6551, 161 Hampton Road.

OLDER HOME, MODERNIZED. Very solid family home in Oak Bay within 2 blocks of village shopping centre and schools. 3 bedrooms, living room, large dining room, modern kitchen. There is automatic oil hot-water heat and this home is good value. See this before settling on a house in Victoria. Full price $11,900. Terms can be arranged. Call R. L. Stiles at EV 5-7707. Oak Bay Realty, 2188 Oak Bay Ave.

MUST SELL THIS WEEK!
A GIFT FOR SOMEONE!
Vacant. Modern 4-bedroom home, spacious living and dining rooms, 9-foot bsmt with auto oil hot-water heat! On sewer. Ideal location for schools, shops, buses. Reduced from $14,000 for immediate sale — firm price $12,500—$3,000 cash. Call B. Travers-Smith, EV 2-4255 anytime or EV 5-6653 (res.).
J. H. WHITTOME & CO. LTD.

BARAN PLACE — ONE-YEAR-OLD 2-bedroom bungalow. Immaculate throughout. Good living room, dining room, electric kitchen, utility room, 4-piece bathroom. Price $11,250 with good terms. Please call W. G. Curtis, EV 6-2496 anytime. Mears & Whyte Oak Bay Realty Ltd.

Northwestern

SECURITIES OF VICTORIA LTD.
631 YATES AT BROAD EV 5-6741

"OPEN HOUSE"
TUES., OCT. 6
WED., OCT. 7
476 NELSON ST.
2-7 p.m.

FEATURING sea views. BEAUTIFULLY landscaped grounds. 1,200 sq. ft. plus rumpus and full high basement, storage cupboards. WALL-TO-WALL carpeting over good edgegrain floors. VACANT. Buy and move in. MRS. SIMPSON will be pleased to show this home to you. EV 5-6741.

"TAKE ADVANTAGE OF THIS SITUATION"

Owner has new position in Vancouver and wants family to be with home so has priced his beautiful 3-bedroom home, situated on a quiet street of new homes with a LOVELY VIEW for a quick sale. This house has just been lived in long enough to get the landscaping completed and lawns established. Attractive, large, L-shaped living and dining room with raised-hearth fireplace. Extras such as fireplace for rumpus room in basement. I invite you to compare with others at the price of $15,700 with terms. To view call BOYD HILL now at EV 5-6741.

"FAMILY HOME" PRICE SLASHED

Located on a quiet street, close in to city, this large family home has a lot to offer—four large bedrooms, living room 13x22 with fireplace, 14x20 dining room, cabinet electric kitchen with pantry, 2-piece bath down and 3-piece up. Full basement with hot-water heat. Price has been SLASHED $2,000 to just $11,950. Terms just $2,500 down. Please call B. SERIGHT, EV 5-6741 anytime.

"REVENUE BUYERS"

Look these 3 buys over:
1. Four-suite apartment. Clear title. Must be sold. Situated just on edge of town. NICE LARGE LOT. Asking price $22,000 with terms.
2. Another four-suite apartment close in. Completely self-contained. Asking price $19,500. Vendor would consider trading up into larger property. TERMS HERE ALSO.
3. FAIRFIELD district. Four suites, plus four single rooms, completely painted just recently. Good district. Good rentals. Asking price $21,000 with terms. For all information please phone H. BITTERMAN, EV 5-6741.

"FAMILY HOME"

4 bedrooms. This is a terrific family home. New Oil-O-Matic furnace. Electric stove goes. Electric hot water, newly decorated. Seven rooms all told. Just where can you find a more convenient location suitable for your family for just $11,700. Call DORIS ADAMS, EV 5-6741.

"OKANAGAN FRUIT RANCHER"

Must establish on coast for wife's health. Will buy a 3-bedroom bungalow in an good district—must be near transportation and shopping. Only real requirement is fair market value. Call ELLWOOD NAULT now and sell your home. EV 5-6741.

"DUPLEX"
3 Up—3 Down

Plus utility room. Double plumbing. Full bsmt. Good rental district. Double carport. Well-kept, large lot. Reasonable monthly payments. IMMEDIATE POSSESSION. Full price $9600. Try $1,500 down. Ph. HARRY HOBSON, EV 5-6741.

"TODAY'S $750 WILL BUY"

A two-bedroom HOME on lge double lot. Full price $4500 or a 3-suite REVENUE apartment in good rental area. Full price $9400. Please call JIM GOLBY at EV 5-6741 now. Monday might be too late.

"BARGAIN FOR LARGE FAMILIES"

Here is that economy priced larger home that is hard to find. As well as being spotless this home has 4 bedrooms with a possible 5 in a pinch. Plus living room, dining room and a roomy family-sized kitchen. All this in a nice district, close to school, bus and shops. Nice yard and separate garage. Yours for only $8500 with only $70 per month. Call ELLWOOD NAULT now at EV 5-6741.

"½ ACRE— 2 BEDROOMS"

Country living yet city conveniences can be yours in this 6-year-old bungalow with 2 bedrooms, cabinet electric kitchen and extra spacious 25x16 living room. It needs some fixing up. See it and let me have your offers. Auto-oil heat of course. Call ELLWOOD NAULT now at EV 5-6741.

"ECONOMY PACKAGE"

Economical but warm automatic heat. Extremely low taxes, very low upkeep, convenient location. Economical terms. Full basement. Dining room, living room, 2 bedrooms, electric kitchen. Low down payment $8950. Call DORIS ADAMS now at EV 5-6741, res. GR 8-3294.

"COUNTRY"

3 bedrooms, basement, Oil-O-Matic hot-air furnace. 5 acres of land. 15 minutes from town. Only $8250. It's a snap. Call STAN ROZYLO, EV 5-6741.

"$2500 DOWN"

Monthly payments $75. Over 1,300 sq. ft., plus extra room in basement. Spotlessly clean in good area in city. Hurry to see this house priced to sell quickly. Call MRS. SIMPSON, EV 5-6741 or EV 5-5542.

"4 BEDROOMS"

Why pay rent when you can buy this full-basement family home in the Hillside-Quadra area with a nice lot on a reasonable low down payment and $85 monthly? Priced at only $7750. Call GEORGE CHAN now at EV 5-6741, res. EV 2-9416, to see this bargain.

"SIDNEY"

4-room cottage on 2 lots, bright, well built. IMMEDIATE POSSESSION. Fruit trees. Full price ($1,000 down) $6800. Phone HARRY HOBSON at EV 5-6741 anytime.

Northwestern

SECURITIES OF VICTORIA LTD.
631 YATES AT BROAD EV 5-6741

"$51 MONTHLY INCLUDES TAXES"

Large 5½% mortgage. This 7-year-old oil-heated city bungalow has all the comforts of modern living. Call to see this and you will fall in love with this warm and comfortable home. Full price only $8750. Ask for GEORGE CHAN, EV 5-6741, res. EV 2-9416.

"LANGFORD" "SPECIAL"

Here is terrific news for the retired couple with cash. OF COURSE you want a bargain—and that is precisely what I have to offer. Smart "newish" bungalow on large quiet lot. Spacious rooms, carport. NO STEPS! Going for considerably less than replacement cost at $6750. Please call KAY DAVIES right now at EV 5-6741.

"RARE OPPORTUNITY"

Here is your chance to buy a well-cared-for, 1-bedroom, full-basement, insulated, stucco home, with new wiring and roof. Situated on a nice lot in University district. Full price only $6700 with $2,000 down. For appointments to view, please call AKSEL PETERSEN at EV 5-6741.

P. R. BROWN

& Sons Ltd. — Est. 1900
762 Fort St. Phone EV 5-3435

5-SUITES JAMES BAY

On valuable 105' x 243' lot on Michigan Street. Present 5-suite conversion produces $3,420 per year income. An excellent return on full price of $23,000. For full particulars phone Sven Pedersen, EV 5-3435; res. EV 3-0932.

UPLANDS ESTATE SALE 3 BDRMS, DEN $25,000

This spacious 7-room home is about 1,800 sq. ft. area, all on one floor. Must be sold to liquidate an estate. Pleasing stucco exterior on fully-landscaped lot of nearly ½ acre. Most spacious LR, separate DR, fireplace in den. Auto oil HW heat. Stairway up to space which would make 2 or 3 extra rooms. Present taxes only $313. A very well-built and sound house which needs redecorating. Immediate possession. All offers on down payment considered. Your opportunity to locate in this exclusive area for a moderate price. Ph. Ross Hartnell, EV 5-3435, res. EV 2-9672.

3 BEDRMS NEW

A solid home in a good district just a couple minutes from school, bus and shops. Gleaming oak floors throughout large LR, DR; elec kitchen with fan, spacious back porch, full high cement basement; O-O-M heat, electric HW. This house was built with attention to detail, with a special elaborate wiring system. Phone me today to see this outstanding home. Fair price of $13,700 with terms.
Fred Scherbaum.
EV 5-3435, or res. EV 2-8391, anytime

FAIRFIELD Semi-Bungalow

Located close to the park and very handy to bus and stores is this opportunity home, which has everything you could want in convenience and solid construction and features through-hall plan, large living room, with hardwood floors and fireplace, family-size dining room and two spacious bedrooms.

HERE'S AN EXTRA

Enclosed stairway to third bedrm. with roughed-in plumbing for extra wash basin and vanity. Because this room needs decorating the home is offered for the very late price of $12,975 with about 1/3 cash. Be first to call Mr James, EV 2-6787 and see this one for sure.

GLANFORD

Only 3 years old and well cared for. Here are 1,140 sq. ft. of comfortable living. Large living room with FP, cab elec kitchen and dining area, 3 bedrms 4-pc Pembroke bath. HW floors throughout. Full cement basement, O-O-M heat and drive-in garage. Priced right for quick sale at $12,600. Call Sven Pedersen, EV 5-3435; res EV 3-0931 or R. E. Hills, EV 3-6918.

COSY

4 month-old 2-bedrm bungalow with lots of natural wood finish inside. A real warm home with auto oil heat, full basement, minutes from city on quiet street. Only $11,000 with $2,500 down or $10,000 cash. Call F. Scherbaum, EV 2-8391 anytime.

EXCLUSIVE UNIQUE
3-Bed Ranch-Style Home

Fully landscaped. Situated in quiet seclusion. Drive by and view. 880 Short St. Full price $9900.
Wallace J. Malcolm, GR 7-6840, employed with the above firm for 8 years.

TILLICUM

Bright, clean, 4-rm stucco bungalow on high 50-ft. lot in garden. Close to bus and school. All large rooms with cove ceilings. Oak firs in spacious living rm and hallway. Garage. TV antenna and venetian blinds included. See this if you are looking for a 2-bedroom home only. FULL PRICE $8300.
Ross Hartnell, EV 5-3435; res. EV 2-9672.

SNAP

Five-room, stucco bungalow; to be removed, now situated north Quadra. Price $1600.
See R. E. Hills, EV 5-3435; res., EV 3-6918

P. R. BROWN & SONS LTD.
762 Fort Street

BRENTWOOD

Well built 3-year-old, 5-room bungalow, near schools. Only $10,500
5-room home on 1.6 acres. Pass for V.L.A. $12,500
White bungalow with basement on 1¼ acres. Fruit and flowers. Sell all on road stand $13,500
Five good rooms, bungalow, large deep lot for garden $11,500
BRENTWOOD PROPERTIES LTD.
7183 WEST SAANICH
GR 4-1452

HARRY FOSTER LTD

Opposite "The Bay"
1732 DOUGLAS ST. EV 2-2101

BARGAIN $4250

Owner must sell, and has reduced this IMMACULATE three rooms and bath bungalow to well under valuation. IT'S COSY, IT'S WELL BUILT. Can also be bought fully furnished for $4,400. DON'T MISS THIS. Near Jubilee Hospital. (A good investment).
Call Len Wright, GR 7-1659; C. Vining, GR 9-2786.

5 ROOMS MODERNIZED CLOSE IN

$5500 Firm price asked for this excellent older-type bungalow. All new wiring and plumbing; all nicely decorated; kitchen wired for range. Attached garage. Nicely-fenced lot. Terms can be arranged if desired.
Please phone STAN HINDE, EV 2-2101 or EV 2-5990.

$10,800
2 BEDROOMS
FULL BASEMENT
OIL-O-MATIC

Excellent one-year-old home with attached carport, situated on a quiet street in the Glanford area. This home features kitchen at the front, living room with lovely fireplace, sun deck off living room, Pembroke bathroom with vanity. Full high basement with Timken oil heat.
Call Herb Hodgson, EV 2-2101; res. GR 9-2114.

You Can Keep Two Horses Here

The four-room cottage is badly in need of repairs, but look at the price. Terms $9500.
Art Yells, res. EV 3-5039; Robert Mitchell, EV 3-4473; office EV 2-2101

RETIRING? OAK BAY

This is ONE OF THE NICEST bungalows listed for a long time. Large living room, open fireplace. Two excellent bedrooms. Golden oak floors. Very attractive cabinet kitchen with large dining nook. 4-piece bathroom. Fully insulated. Automatic hot-air heating. Drive-in garage. Full cement basement with rumpus room. IMMACULATE INSIDE AND OUT. Lovely garden. Quiet street, near bus, stores and golf course. Price $15,000.
L. Wright, GR 7-1659; C. Vining, GR 9-2786; office EV 2-2101

DRIVE BY
2871 HEATH DRIVE (GORGE)

Then phone for appointment to view this immaculate 5-room, stucco bungalow, basement; separate garage. Good lot. ON SEWER. Full price, on terms $9250. Cash offers considered. Please phone Art Yells, EV 3-5039, or Robert Mitchell, EV 3-4473. Office, EV 2-2101.

HANDYMAN'S SPECIAL

CASH TALKS. Older-type, well-constructed city home; requires decorating and some repairs. DUPLEX POSSIBILITIES. Full price $7950.
Art Yells, res. EV 3-5039; Robert Mitchell, EV 3-4473

SECLUSION (Elk Lake)

Pretty as a picture, this cedar shake, ranch-style home is located just 12 mins drive from Victoria. Surrounded by dogwoods and evergreens, with a glimpse of Elk Lake through the trees, this is perfection for the retired couple or small family who enjoy a country atmosphere. There are six rooms, attached garage, greenhouse and tool shed. Automatic heat. FULL PRICE $15,900. Exclusive with Art Yells, EV 3-5039, and Robert Mitchell, EV 3-4473

OAK BAY
BUNGALOW — PLUS REVENUE

Ideally located, within steps of TRANSPORTATION, SHOPPING and SCHOOLS. Features extra-large living room, separate dining room, electric kitchen, two good bedrooms and 4-piece Pembroke bath.

THE SUITE IN FULL BASEMENT is entirely self-contained, having own entrance, large combination bed-sitting room (fireplace), roomy kitchen with oil range and dining space, washroom (shower). The suite is being held vacant for new owner.

LARGE SEPARATE GARAGE will not only house your car but will leave lots of room to BUILD A BOAT AND STORE IT, TOO. Asking, terms $15,900.
Robert Mitchell, res. EV 3-4473; Art Yells, EV 3-5039

2¾ ACRES PORTAGE INLET WATERFRONT

Will subdivide into at least 7 nice building lots, including 2 large waterfront lots. (Includes older 4½-room cottage.) Land value is steadily increasing on Portage Inlet so look into this one. Asking price is $14,700.
For further particulars call Art Yells, EV 3-5039 or Robert Mitchell, EV 3-4473. EV 2-2101.

2⅞ ACRES QUADRA AREA

A lovely, ranch-style, family home with hot-water heat. Here you can plant nursery stock for your retirement plan. Wonders can be done here by someone who knows what to do with good land. FULL PRICE $22,000.
For appointment to view call Art Yells, EV 3-5039, or Robert Mitchell, EV 3-4473. EV 2-2101.

ISLAND HOMES LTD.

MacFarlane—Pullan
2510 Douglas St. EV 5-7511

We invite you to an

OPEN HOUSE
WED., OCT. 7
1-4.30 p.m.
2559 Chelsea Place
CADBORO BAY

This beautiful 1,500 sq. ft. bungalow has everything. Come and SEE IT. Submit all offers.
Mr. Clarke or Mr. McDonald EV 5-7511 anytime

TOWN & COUNTRY

HOMES LTD.
851 Pandora Avenue EV 2-7276

OAK BAY NR O. B. HIGH FULL PRICE $7500

SIX ROOMS, SEMI-BUNGALOW—CONSIDERABLE RENOVATION COMPLETED INCLUDING NEW EXTERIOR WHITE SIDING, NEW DUROID ROOF. SITUATED ON A LOVELY 60-FOOT IMPROVED LOT. FOUR ROOMS AND BATH DOWN, TWO UP. A COSY, CLEAN HOME IN A VERY GOOD RESIDENTIAL AREA. LOW TAXES TOO. Note: Owner can give clear title, or mortgage can be arranged. Phone EV 2-7276. See this with your agent today. Ask for H. Forrest.

DUPLEX

Comfortable, spacious 5-room suites. Living room with FP, dining room, kitchen, 2 bedrooms and 3-pce bathroom in each suite. O-O-M heating. Neat garden with fruit trees. Close to school and bus in quiet, residential area. Full price only $13,200.
EV 2-7276 Mrs. Q. Haddow EV 4-3923

This Week
$$$AVER$$$

1. New de luxe 2-bdrm with a different touch, including open staircase, planters, Dutch fireplace, double closets, de luxe mahogany and copper kitchen. Close to bus, schools, stores $11,950 with $2,500 down.
2. NEW 3-bedroom with one panelled as DEN. Excellent roomy floor plan, colored plumbing and roughed-in basement plumbing. New shopping centre, schools and bus adjacent. Mt. Tolmie area $12,500 with $2,500 down.
3. FAMILY home with space and charm in same area with 3 or 4 bedrooms, 20' LR, 14x13 dining room, plus spacious cab kit with bar. Full basement, oil heat and partly finished rec room. Corner lot with fruit and shade trees. ASKING $14,250. Excellent terms or large reduction for CTM.
For these SELECTED buys call MR. SIMPSON, EV 2-7276, res. EV 5-5542.

RING LEADER NHA SAVE $$$$$

By outstanding Victoria Contractor—homes built from 1050 to 1300 sq. ft. at our Gordon Head location. 6% mortgages. Only 20 lots left. Our Contract includes permits, water meter, culvert, plans, legal costs, conveyance of lot, drawing mortgage, interest on mortgage draws, survey of foundation, application fees, 2% insurance. Positively no extras, our Contracts are Bona Fide. You also receive personalized service. Plans available for your inspection. Completed homes may be seen on request. Down payments range from $1900 to $3000. Contracts from $12,980 to $13,950. Your new home can be as close as your phone. Call today for personal interview. Howard Blake, EV 2-7276; res. EV 2-6719 — or Bill Ludlow, EV 2-7276; res. EV 3-5101.

NEW NHA DUPLEX
Cor. Craigflower AND Styles, Esq.

Side-by-side, 1,650 sq. ft. Each side consist of LR, 2 bedrms, kitchen with dining area, vanity bathroom, full basement, automatic oil, rumpus room area, drive-in garage. If you are earning $4,000 a year you can qualify. This property is worth seeing. Full price $21,000. NHA mortgage $15,258.
Howard Blake and Bill Ludlow in attendance.

SEE
581 BAKER
MUST BE SOLD

CAR CONSIDERED, OR TRY YOUR DOWN PAYMENT ON THIS. 2 YEARS NEW, LOVELY 3-BR, FULL-BASEMENT, OIL-O-MATIC, STUCCO BUNGALOW. SPACIOUS ENTRANCE THRU HALL, LARGE LR WITH FP, CABINET ELECTRIC KITCHEN, DINETTE AND UTILITY ROOM. EXCELLENT HIGH LOT WITH LOVELY VIEW. CLOSE TO SCHOOL AND BUS. CALL GEORGE THORNELOE, GR 7-2771.

2540 ROSEBERRY NEWLY PAINTED 4 BEDROOMS

Living room, kitchen and bathroom on one floor. Full basement. Immediate possession $7950.
Ken Sturgeon EV 2-7276, GR 7-1580.

1717 MIDGARD MUST BE SOLD

Six-room home, full basement, newly wired. PRICE $6500.
Ken Sturgeon EV 2-7276, GR 7-1580.

NHA NHA NHA
Low Down Payment
LARGE and OAK-STUDDED LOTS
Post and Beam Construction

In conjunction with an outstanding contractor and moving into 1960, we offer for first time these de luxe, ultra-modern individual homes of character. Here is an opportunity to get away from dull, plastered walls, and stucco exteriors. There are a large number of excellent plans available, or they can be designed to suit your needs. Split levels, four levels, two levels, Rancher. Floor area from 1,100 sq. ft. up, square foot valuation excellent. Lots are well landscaped, oak trees, rockeries, close to bus and schools. For complete information on low down payment and details or plans contact I. V. ED SAUNDERS. Sundays or evenings, EV 4-9458. Northwestern Securities of Victoria Ltd. EV 5-6741.

KER & STEPHENSON LTD.

EV 5-3411 Day or Night

MAIN OFFICE
909 GOVERNMENT STREET

961 Darwin

A VERY SNAPPY BUNGALOW. L RM WITH FIREPLACE. 2 FINE BEDRMS. MODERN CABINET KIT. SEPARATE GARAGE. FINE GARDEN LOT. NO BASEMENT, SO NO STEPS. CLEAN AS A NEW PIN. $2,500 DOWN PAYT. BALANCE LIKE RENT. EV 5-3411, VALLANCE anytime.

FAIRFIELD FAMILY HOME $10,250

Here's a large, attractive, well-kept home for a large family or revenue. Upstairs has kitchen with sink and stove, plus 3 bedrooms; downstairs has 2 bedrooms, kitchen and large glassed-in sunporch; full high basement with auto oil heat. Try your down payment, vendor will carry balance.
K. MacKay or G. Robertson, EV 5-3411, anytime

TEN MILE PT.

Owner's transfer to East forces quick sale of this distinctive beautifully located rancher. A lovely living area and well-planned working areas look out on to a secluded pleasant lawn under the native trees. Take a look at 2777 Benson Place, and ask us for an appointment to look through the house. PRICE REDUCED TO $17,000.
Larry Wagner, J. H. Ford, EV 5-3411

4 BEDROOMS OAK BAY

One of the outstanding 4-bedroom (or 3 bedrooms and a den) split level homes in the Upper Lansdowne area. This particular home lends itself to the raising of a family in one of Victoria's top residential districts. Close to schools and transportation. A lovely flagstone entrance with large sliding door closet for street clothes leads to elevated living room. A delightful kitchen with dining area and a family-size dining room. The master bedroom has its own powder room and an extra bathroom and three bedrooms or one as a den on the next level. Two of the bedrooms are finished in spruce panelling, also has heated utility room, extra toilet and rumpus room. A large double-car garage and completely fenced backyard complete this desirable home. Large NHA mortgage of 5½%. Full price $24,500.
Larry Wagner, J. H. Ford EV 5-3411

UPLANDS $25,000

This luxurious 3-bedroom, 7-year-old home is on a large lot 100x290 with oak trees, on upper side of Nottingham. Many extra features. To view please call G. Robertson or J. MacKay, EV 5-3411 anytime.

HOUSE WITH CHARM UPLANDS
3 BEDRMS — DEN

Attractive new home built in lovely setting of oaks and sweeping lawns. Artistic living room and DR separated by handsome cut stone Dutch FP, den with FP, three bedrooms and two complete bathrms with colored fixtures, smart kitchen with built-in electric range, FC bsmt with rumpus room area and FP; auto oil heaing; double garage. This is a house you should see—in a very popular and exclusive area. Price $32,900.
Mrs. Harvey, EV 5-3411, at all times.

OAK BAY BRANCH

2045 CADBORO BAY ROAD

RAMBLING RANCHER
¼ ACRE — $11,200

$2000 CASH will make this desirable property YOUR home. A spacious, 3-yr-old, 2-bedroom bungalow with aluminum windows. Auto oil furnace. Prepared for washer and dryer. Immaculate condition. Carport. Completely landscaped. Near sea, bus and store. Ask for Mr. Nichols. EV 5-3411, GR 7-3089.

DRIVE BY
1230 ROCKLAND AVE.

Attractive stucco bungalow, 1,400 sq. ft. thru-hall plan, 6 rooms plus. Lge living room and dining room, electric kitchen, separate nook, 2 splendid bedrooms, den or 3rd bedroom. Pembroke bathroom.
ALL OAK FLOORS.
Full basement, rumpus room with FP, bedroom and bathroom.
HOT-WATER OIL HEAT
A beautiful home in spotless condition. Lovely garden, fruit trees, shrubs, etc. Real value, exclusive $16,500.
DO NOT DISTURB OCCUPANTS
To view by appt please ask for Mr. Patt, EV 5-3411 or EV 3-6536.

BEACH DR.
NEAR OAK BAY GOLF LINKS

ONE OF THOSE CHARMING SEAVIEW BUNGALOWS SELDOM OFFERED IN THIS CHOICE AREA. Living room, 22x17, with picture windows. Full dining room. Sweet kitchen and utility room. Two lovely bedrooms with 1½ bathrooms. Over 1,500 sq. ft. hardwood floors throughout. Plate-glass windows. Full basement with extra room. Oil heat. Fully insulated. The garden is small and simply beautiful with flowering trees and shrubs and absolute seclusion. Owner built. Quality plus. Exclusive $25,000.
EV 5-3411, E. J. Patt, EV 3-6536

HAGAR'S

LAKE HILL
Country Atmosphere

No steps to this country bungalow with large 75 x 220-ft. lot and many kinds of fruit trees. Consists of a large living room with fireplace and oak floors; 2 spacious bedrooms, 4-piece bathroom, large kitchen with oil stove; dining area; attached garage and separate storage area; also separate workshop or extra garage. PRICE $9500.
C. Carpenter, EV 4-0531; eves. GR 7-1628.
Hagar & Swayne Ltd., 614 Yates.

DUPLEX
$900 DOWN

This is the buy of the year. Both suites have 2 bedrooms, full bathrooms separate entrances. Suite for owner will be vacant Oct. 15. Other suite rented $65 per month. Full price $9,600. Ken Lowndes, phone GR 8-2151; Ken Wright, EV 2-9409. Victoria Realty Ltd., EV 2-9145.

WESTERN

HOMES LTD.
611 YATES ST.

FAIRFIELD
LOW DOWN PAYMENT
3 BEDROOMS

Very spacious well-kept family home in 4 choice location. Rec. hall to large living room with feature wall and built-in radio and bookshelves, guest-size dining room, cabinet kitchen with coffee bar. Master bedroom and 3-piece bath. Open stairway to 2 large bedrooms, walk-in closets. Full high basement, auto HW heater, auto coal-stoker-fed heating system. Nice lot with fruit trees. Price with excellent terms $10,200. Please don't call on this ad unless you want a large home. Phone N. Thornber at EV 2-2157, eves. GR 9-1853.

LOW TAX AREA NEW

This 4-room stucco bung comprises large living room, 2 bedrooms, nice-size kitchen with dining space plus utility. Hardwood floors, colored bathroom fixtures. Insulated and finished inside with lath and plaster. Good lawns front and rear with patio. Oil-O-Matic heat, wired for range. Matching garage and a good lot. Asking price $8500 with terms. $2,200 down, balance at $60 per mo., or can be bought clear title. See this. Phone George Clark or Roy McGillivray, EV 2-2157.

"DUPLEX"
"MUST SELL"
"TERRIFIC PRICE"

It's a legal duplex with self-contained suites or can be used for rooming or boarding house. Twelve rooms, 9 bedrooms, 2 bathrooms, new packaged automatic heating unit with perimeter heating, automatic stainless steel hot-water tank; new inlaid lino squares; ¾ basement; separate garage. Fruit trees. Walking distance. Cash to mortgage of approx $3,700 at 6%. This is an excellent opportunity that shouldn't be overlooked. Make an appointment to SEE IT NOW. MAKE ME AN OFFER, you can never tell, it might be accepted. IT HAS TO BE SOLD. Somebody is going to be lucky. Immediate possession. Price is reduced again today to $7900.
Roy Smith, EV 2-2157, anytime

JUDGE PLACE
TERRIFIC VIEW

15 months old. NHA home, 3 bedrooms, full basement, O-O-M heat. Drive-in garage. Lot approx. 70x110, on sewer; on quiet dead-end street in new home area. House features entrance hall large. L-shaped living and dining room with modern fireplace, all electric, knotty pine cabinet kitchen, 4-pc Pembroke bathroom with vanity. 3 family-size bedrooms Hdwd floors. Basement features roughed-in rumpus room with fireplace. Price $15,700 with terms. Call Bill Korpan at EV 2-2157 anytime.

ESTATE DE LUXE

4 acres on Esquimalt waters, mostly in lawns, shrubs, about 1½ acres ideal for truck gardening, plus 7 acres adjoining pasture land available at reasonable price. Ideal for berry or fruit farming. Several well-built machinery sheds all in good repair. This property has modern rancher-type home, 7 years old, 1,700 sq. ft., plus carport. Good water supply both from creek or city. The upper 7 acres could be subdivided into ½-acre lots allowing about 28 homes to be built or for the time being will make an ideal horse pasture, etc. Only six miles from city centre and off the busy traffic lanes. Viewed by appointment only. Asking price $28,500 with terms and open to offers. Please call George Clark or Roy McGillivray, EV 2-2157, EV 2-3453.

$675 DOWN VACANT

Move NOW into this 12-yr.-old Cedar-shake bungalow. Consists of L.R., 2 Brms. Cab. kitchen, oil range included. Nice corner lot, Colquitz area. Payments $75.00 per mo. Full price $7950.
Mr. Evans, EV 2-2157, EV 5-5333.

$1500 DOWN
LAKE HILL
3 BEDROOMS
OIL HEAT

This beautiful home is a steal on the terms offered. Living room with wall-wall carpet, large kitchen with dining nook, 3 good bedrooms, Pembroke bathroom. Full basement with Timken oil heat, drive-in garage. Nice lot. House is immaculate inside and out. Full price $12,500. Call Johnny James, EV 2-2157 anytime.

Privacy High Amidst the Oaks

YET CLOSE TO SHOPPING CENTRE, SCHOOL AND TRANSPORTATION; SITUATED ON SECLUDED STREET OF NEW HOMES COMFORTABLE 1,400 SQ. FT. OF LIVING SPACE; NEWLY DECORATED 3 BEDRMS, LARGE LIVING ROOM WITH FIREPLACE DINING AREA, CABINET KITCHEN, 3-PIECE BATH, CARPETED THRU HALL, LARGE RUMPUS ROOM, NEW CARPORT. GOOD VALUE AT $17,250. 5½% 1ST MORTGAGE. PHONE EARL K. WARD, EV 2-2157.

NHA
NO
DOWN PAYMENT

Houses priced from $10,000. For full details call J. A. Middleton, EV 2-2157, eves GR 9-4327.

RETIRING?

See this nice bungalow, no steps. Only a few doors off Dallas Road, partial sea view, walking distance to town and Beacon Hill Park. Comprizes lge LR, 2 BRs, 3-piece bath, bright cabinet kitchen with dinette. Lot is 60x120, fenced and landscaped. This is a bargain, with terms, at $6950. Please call Roy McGillivray or George Clark, EV 2-2157, anytime.

SEA VIEW—OAK BAY
A BREATHTAKING RANCHER
ULTRA-MODERN DREAM HOUSE

Listed for the first time, we offer exclusively this attractive home surrounded by $20,000 homes and located 100' from sea. Built by one of Victoria's finest contractors, and planned for 1970. 3½ years old, Vertical Venetian blinds, exterior vertical siding and stucco trim, color pineapple. Lot frontage 77', beautifully landscaped. Wide concrete walks, patio, colored furniture, large double Alsynite carport. Interior decorated throughout in various shades of light coral and grey-blue ceilings. A constant stream of plate-glass windows, full wall-to-ceiling Dutch fireplace in lovely grey brick with pale pink trim. Double cupboards are everywhere and all are sliding. Throughout are pale blue wall-to-wall carpets. The living room is 26x14, beautifully appointed; dining room is full size, master bedroom 15x13 with large built-in plate-glass mirror. Second bedroom is 15x12 with private 2-piece bathroom. Large bathroom fixtures, expensive and colored, blue, coral tiles, triplex mirror. Kitchen 18' angle sink, coral arborite, finished in citrus yellow, built-in laundry automatic perimeter oil heat. Reasonable down payment will handle. Full price $20,750.
For appointment to inspect contact I. V. ED SAUNDERS, phone EV 4-9458, Sundays, evenings.

PRIVATE WATERFRONT. BEAUTIFULLY landscaped and secluded grounds, make an ideal setting for this charming waterfront home. Built for the present owner just a few years ago. Carefully designed and built under strict supervision. The quality and convenience for the smaller family are outstanding. Everything about this home is attractive, including the price. If you have been looking for waterfront, give me a call. J. Mears, EV 5-2456 anytime. Mears & Whyte Oak Bay Realty Ltd.

Brown Bros

AGENCIES LIMITED
1125 BLANSHARD STREET
MEMBER REAL ESTATE BOARD
MEMBER MULTIPLE LISTING BUREAU

OUTSTANDING
6 LOVELY ROOMS
CHOICE DISTRICT

Very attractive LR, guest-sized DR, den, 2 bedrooms, very convenient kitchen, sundeck. Full basement, oil heating, garage. Beautifully landscaped garden with some seclusion. This is not just another house, so be sure to see it if you want something really nice. Generous terms and price asked only $15,000.
Mr. Hill, EV 5-8771; Res., EV 3-7585

RETIRED AND WANT SECLUSION

Well, here is a CUTE and COSY 2-bedroom cottage with no steps. Large lot with fruit trees and vegetable garden, protected cement patio, low taxes and upkeep. One block from store and bus. I'll wager that you haven't seen anything to compare with this. EXCLUSIVE. Full price $6350.
Call Jim Ranson, EV 5-8771; Res., GR 9-5910

$2500 DOWN
NEW
3 Bedrooms, Basement

Where can you buy a new home with 1,150 sq. ft. of living space, package oil heat, hardwood floors, dining room and monthly payments of $85. Close to schools, transportation, shopping. Full price $14,000.
Jim Ranson, EV 5-8771; Res., GR 9-5910

UNIVERSITY AREA
$2700 DOWN

This attractive home is ideal for the YOUNG OR THE RETIRED. Through-hall plan, cosy LR with fireplace, dining area, cab kitchen with Olympic cupboards and kitchen nook, 3 bedrooms. OIL HEAT, attached garage. This home is in an excellent location. $2,700 down. Please ask for Mr. Lawson. Eves. EV 2-4867; days, EV 5-8771.

OAKLANDS
3 BEDROOMS
$8500

Cosy 13-year-old 5-room stucco home, consisting of LR with fireplace, 3 bedrooms, cab kit, Pembroke bathroom, utility room, OOM hot-water heating. Large sep garage, concrete driveway. EXCLUSIVE LISTING. Full price with excellent terms $8500.
Please call Doug Lawson, Eves., EV 2-4867; days, EV 5-8771.

NAVAL PERSONNEL
3 BEDROOMS
$3000 DOWN

Just on the market, attractive 4-year-old 3-bedroom bung with 5½% mtge. This home has a full bsmt, auto oil heat, and is situated amongst lovely homes in a very desirable location, close to school, bus and stores. Remember—only $3,000 down and the balance to be arranged. Full price $14,900.
Please ask for Mr. Lawson, Eves., EV 2-4867; days, EV 5-8771.

FAIRFIELD
BLOCK FROM SEA
4 BEDROOMS

Older, spotlessly clean home. Full basement, drive-in garage. Perfect for family. Fenced, landscaped lot. $2,000 down. Full price $8600.
Call Cec Pearce or Jim Ranson, EV 5-8771; Res., EV 5-4621 or GR 9-5910.

MARIGOLD
MUST SELL

12-year-old white siding home on a quiet street. Two bedrooms, cab elec kit, nice living room, ½ basement with auto oil heat. New elec stove included. Ideal for young couple. $1,800 down. $65 per month. Full price $7600.
Call Cec Pearce, EV 5-8771; Res., EV 5-4621

PLENTY OF SPACE

In this 3-bedroom home in the Oaklands district, 9 years old. Stucco bungalow. Large living room with fireplace. Family-sized dining area. One basement room. OOM heating. Spotless condition. Two weeks possession. Only $2,950 down. Full price $11,600.
Call J. D. Tisdalle, GR 9-4349; Office, EV 5-8771

SACRIFICE ESTATE SALE

3 bedrooms, nearly-new modern bungalow, OOM heat. All landscaped. Drive-in garage. Blacktop driveway. One block to bus. Act fast. Only $9500.
Call J. D. Tisdalle, EV 5-8771; Res., GR 9-4349

NEW HOMES—
EASY TERMS

RANDALL'S LTD.

HIGH QUADRA
3 BEDROOMS

Lovely stucco bungalow, nice living room with fireplace, all oak floors. Pembroke bathroom, cab elec kitchen with good eating space. Full basement pkg oil heat, drive-in garage. Built one year. Nicely landscaped grounds. Full price $12,300
With $2,500 down

SWAN LAKE
$10,500

Stucco bungalow, nearly completed, living room with fireplace, 2 bedrooms, cab elec kitchen, full basement, drive-in garage, pkg oil heat. Down payment $3,000.

QUADRA AREA

This is a lovely, small Cape Cod design home; a good location, just off Quadra, on high ground. Built of hand-picked material in the 30s. The owner throughout the years was justly proud of his garden of flowers and fruit trees. The approach is two steps from the street level, a very easy entrance for an elderly person or an invalid, into an entrance hall, thru to a nice large sunny living room, 2 bedrooms, 3-piece Pembroke bath, dining room, cabinet kitchen; attached garage; basement, hot-water heat. To be sold at the extremely reasonable price of $7350.
Mr. Sudbury, eves. GR 9-1906, or Mr. Randall, eves. EV 4-5447
1300 Douglas St. Phone EV 4-8100

$1,000 DOWN
3 BEDROOMS
BASEMENT
OIL HEAT

This is the cleanest, neatest 3-bedroom home that we have had listed in many months. Immaculate condition inside, consisting of L-shaped living-dining room, cabinet kitchen, 4-pce bath and 3 nice bedrooms. Full high cement basement with Esso Oil-O-Matic heat also small unfinished room. The exterior is white cedar siding set off by a large expanse of lawn and shrubbery. Owners might consider car or mortgage as part payment.
Full price $11,600.
Phone E. J. Butler, EV 4-7128, eves. EV 5-1232.
DOUGLAS HAWKES, 817 FORT.

ROCKLAND NEAR—$2,500 DOWN. A neat 4½-room, full-basement, stucco bungalow on small, easily maintained lot. Ideal for the small family or retired couple. Handy to buses and with excellent terms. Full price $11,500. Call R. Reynolds EV 5-7707. Oak Bay Realty, 2186 Oak Bay Ave.

PEMBERTON HOLMES, Ltd

ESTABLISHED 1887
1002 GOVERNMENT EV 4-8126

TUDOR STYLE
HIGH GORGE
4 BEDROOMS

This delightful 7-room stucco semi-bungalow is an ideal family home. It features a large living room with corner fireplace, good-sized dining room, cabinet kitchen, Pembroke bath, with two bedrooms down and two up. Full cement basement. Hot air heating. Drive-in garage. Situated on a nice lot in a good family district. LOW TAXES. EXCLUSIVE. ASKING $11,600.
EV 4-8126, John Molyard, EV 5-5394

OAK BAY
FANTASTIC VIEWS
QUICK POSSESSION

We can thoroughly recommend this very attractive, new, 8-ROOMED RANCH-STYLE BUNGALOW. Entrance hall. Large living room, open fireplace and planter box with 27' plate glass window overlooking the sea and mountains from Race Rock to Ten Mile Point. Cosy dining room, DREAM KITCHEN with the most up-to-date G.E. fixtures, wall oven and electric stove combination. Three bedrooms, 4-pce and 2-pce bathrooms. Rumpus room, FP, store room. Package oil heating. Large sun deck. Carport and patio. Price on terms $32,550.
EV 4-8126, Mr. Hepburn, EV 3-7039

REDUCED!
WATERFRONT
$24,750

Charming Tudor-style home in lovely Ten Mile Point. Four bedrooms and 2 baths, living room, dining room, sundeck with panoramic views. You can keep your boat at the foot a delightful secluded garden. Price $26,500.
Phone Mrs. Shirley, EV 4-8126 anytime.

QUIET COUNTRY LIVING

On three-mile circle of town, this attractive little four-year-old bungalow has all landscaping and lawns established, garden and fruit trees. 12x18 living room, Roman tile fireplace, built-in bookcases. All hardwood floors. Entrance hall, two bedrooms, 4-pce. bathroom, spacious kitchen, wired. Utility and tubs, attached garage. Oil heat. No steps. Unobstructed view. Terms arranged. Full price only $11,500.
EV 4-8126, W. Woodley, EV 4-3916

FAIRFIELD
Modern Split-Level Rancher

3½ years. Premium location, close to schools and all facilities. 1,650 sq. ft. of properly planned living space. TRIPLE PLUMBING, 3 bedrooms. Fine large living and dining rooms, appealing fully-cabineted knotty pine kitchen with exhaust fan and roomy nook area, tiled daylight rumpus with corner bar and plumbed sink, outside view patio, 2 carports, 125,000 B.T.U. package oil heat. Excellent 5% mortgage. $24,500.
Exclusive with Mr. Simpson, EV 4-8126, Res. EV 5-7369.

See Our Windows.
Over 50 properties shown complete with prices and details.

FAIRFIELD REALTY

335 Cook St EV 5-9765

WATERFRONT
BRENTWOOD BAY
EXCLUSIVE

First time on the market. The lot alone is worth the full price of $14,650 with its 160-ft frontage on Brentwood Bay, in a little cove with sloping beach for safe swimming and beaching the boat. A landscape gardener could not have planted the big arbutus and cedars with more artistry. The unfinished house of 1,440 sq. ft. with 3 bedrooms has large LR, overlooking the bay, with a beautiful big fireplace. Some LR, kitchen and bedroom furniture is included in the low price of $14,650.
On Terms
Mrs. Bennett, eves. EV 5-6522

TRY OFFERS
4-BEDROOM
SEMI-BUNGALOW

15 years old Elec cab kitchen. Half block from the sea. All offers re down payment considered. Full price $7950.
Please phone Lars Westman, EV 5-9765 anytime.

$7950
$1200 DOWN
$75 PER MONTH

Close to Jubilee Hospital, lovely 5-roomed bungalow. Living room with fireplace, wall-to-wall carpet, dining room kitchen with pantry, 2 bedrooms 3-pc. bath. 4 apple trees, pears, cherries, etc., etc. Just a dandy retirement home or couple to start out in. Would also be ideal for 2 nurses.
Call Len Le Doux, EV 5-9765 anytime

$8950
$1250 DOWN

Large 6-roomed family home within ½ block from Gorge. Nice entrance hall, living and dining room, all with beautiful hardwood floors, lovely tiled kitchen, wired for electric range. 3 large bedrooms up with 3-pc bath. Full basement, new Oil-O-Matic heating. Separate garage, back yard completely secluded with all kinds of fruit trees. See this now with Len Le Doux, EV 5-9765 anytime.

OAK BAY
SPECTACULAR SEA VIEW

Located near schools and beach on one of the finest view sites in Oak Bay. Charming spacious family home, has four bedrooms, two baths, den, large living and dining rooms, utility room adjoins the kitchen, conservatory, hot-water oil heat. To close an estate this interesting elder home is offered for sale for the first time.
CALL EV 3-5178
No Agents

FIVE BEDROOMS
Beautiful 4-year-old NHA family home on quiet street of new homes, 10 min from city centre. Main floor consists large living room, Roman tile fireplace, electric kitchen-dinette natural-finish cabinets, 3 bedrooms, 4-piece Pembroke bath. Concealed stairway to 2 completely finished bedrooms, hall, linen cupboard, 2-pce bath (built-in vanity). Full basement, drive-in garage. Rockery, planter, shrubs, begonias. Full price $16,750 cash to mortgage. EV 3-3927. No agents.

RETIRED?
A Good Buy
Cosy, good 4-room bungalow. Living room with fireplace, 2 bedrms and cabinet kitchen with oil range, copper pipe, hot-air furnace, full basement lined with shiplap, good garden and small greenhouse. Must be sold within 2 weeks. Was $7,850, will accept $7,500. Clear title. Please contact J. A. McLellan, evenings EV 4-6171. KING REALTY, phone EV 2-2131.

3-ROOM BUNGALOW, ATTACHED garage, very attractive. Cash to mortgage. Langford. GR 8-1832.

150 HOUSES FOR SALE

NEWSTEAD

REALTY LTD.
766 Fort Street EV 2-8117

You'll Be SUBMERGED IN COMFORT

In this unusually designed split-level 3-bedroom bungalow on open treed lot near Jubilee Hospital. Look at the large living-dining room with its cathedral ceiling and stylish mahogany wall surrounding the cosy fireplace; the glamorous labor-saving kitchen; the 3 roomy pastel-colored bedrooms and bathroom up easy stairs, with wrought iron balusters to split level section; enjoy the massive double front door opening to enclosed courtyard-patio with its extra style and convenience. The basement is designed for another room and opens into large carport. A spacious, modern, DIFFERENT home designed for people of taste, near all amenities yet away from close neighbors. Here is high value, style, outlook, economy and superlative convenience. Built by ourselves, we are proud to show it at the amazing price of only $16,500. Cash $4,300. N.H.A. low rate mortgage. Ready to occupy. See it now. W. Bailey, EV 2-8117 or eves. EV 3-3085.

$1500 DOWN

This clean white siding bungalow has beautiful panelled LR with brick fireplace, 2 BRs, bright kitchen, full basement. Auto heat. Located on a high section of city with nice garden. Full price $8600.
Phone Mrs. Browne, EV 2-8117 or EV 5-6334

4 BEDROOMS
OIL HEAT
FULL BASEMENT
CLOSE IN
LOW TAXES

See this home. Full price $11,700.
Call Ted Kergin, EV 2-8117 or EV 4-1582

NO DOWN PAYMENT!
NO MONTHLY PAYMENTS!

This 4-room bungalow near good shopping centre and centre of town, can be bought for good cash price.
NOT A BARGAIN!
JUST GOOD VALUE!
ASKING PRICE $7200
For appointment to view call Mrs. Seguin, EV 2-8117, or eves. EV 4-3336

OAK BAY
WATERFRONT
SEE THE SHIPS SAIL BY

QUALITY HOME
THREE BEDROOMS
TWO BATHROOMS
GLASSED-IN PATIO
CONSIDERATION FOR CASH
TRY $15,000 DOWN
Full price $39,500
Please contact Ted Kergin for further details, EV 2-8117, eves. EV 4-1582.

RITHET Consolidated Ltd.

EST. 1873 706 FORT ST.

EXCLUSIVE

This charming 3-bedroom home will be a pleasure to show. MUST be sold as the owner is transferred. 5¼% NHA mortgage. Asking $12,900.
Mrs. Peterson, EV 2-4251, GR 9-6858.

CADBORO BAY
EXCLUSIVE
4½% MTGE

Large 2-bedrm bungalow, spacious thru-hall plan, with living room, dining room and kitchen all across the front. FC bsmnt with extra room, drive-in garage and oil heat. Beautiful location, close to beach, school, bus and stores. Hard to find at this asking price $14,300.
MRS. LAVENDER
EV 2-4251 EV 5-6327

GORDON HEAD
½ ACRE

Right on bus line and walking distance to new Gordon Head Junior High school. Large living room, guest dining room, elec cab kitchen with main floor utility, 2 large bedrms, FC basemt. Coal stoker. Dr-in garage. Clear title. Asking $13,000.
MRS. LAVENDER
EV 2-4251 EV 5-6327

UNIVERSITY
2 BEDRMS
SECLUSION

This is a darling home sitting in its own little park. New oil heat just being installed. Lots of fruit trees, on really good bus line. High location with nice view. Asking $13,500.
MRS. LAVENDER
EV 2-4251 EV 5-6327

NEW
$2500 DOWN

IMMEDIATE POSSESSION. NEW 6-room bungalow, 1,150 sq. ft. Excellent construction. Many features. High bsmnt. Oil heat. Owner carry balance. Reasonable monthly payments. Asking $14,000.
J. C. I. EDWARDS
EV 2-4251 GR 5-1506

BRENTWOOD
Spacious 5-room bungalow, garage, hardwood, fireplace, oil heat, only $10,500 terms; 3-bedroom bungalow, oil furnace $9,500; 3-room and bath cottage near sea; $3,500; 4-bedroom home on 2 acres, beautiful seaview, $16,500 terms; 2 acres with nice new home, oil heat, $11,500. BRENTWOOD PROPERTIES, 7183 WEST SAANICH phone GR 4-1452.

BY OWNER

8-YR-OLD BUNGALOW in quiet, secluded area near Royal Oak, 2 bedrooms, auto oil heat, fireplace, 4-piece Pembroke bath, utility room, separate double car garage, fruit trees, 850 sq. ft., for $8,900; $2,500 down, 569 Hurst Ave., just off Glanford Ave.

ONLY $7,950
4-room modern bungalow, 3rd bedrm in full basement. Oil heat. Good Esquimalt location. $2,000 cash will handle. Call D. E. Wilkinson, EV 4-8126 anytime.
PEMBERTON, HOLMES LTD.
1002 Government Street

$2,500—NORTH QUADRA
Modern 3-BR bungalow, panelled heated rumpus room, big elec. kitchen, O.O.M., fireproof garage, lge. LR with Roman brick FP, nice garden. Drive by 1075 Nicholson. Frank Richardson, EV 5-6741 anytime. Northwestern Securities of Victoria Ltd.

FINE FAMILY HOME OF 9 IMmaculate rms, modern cab kit, two bathrms. Full bsmt, new oil furnace. Beautiful condition inside and out. Suitable as duplex or guest house. Down pymnt $2,000, price $12,600. Phone C. H. Holland, 820 View, EV 5-0824 or EV 4-7659.

BY OWNER—SxS DUPLEX. ONE suite rented, $52. 4 rooms for owner. Some furniture. Walking distance. All cash. Definitely no agents. Eves., after 6 p.m., EV 4-5855.

150 HOUSES FOR SALE

KING REALTY
WEILER BLDG.
609 Broughton EV 2-2131

WEEKEND SPECIALS

1. $1000 DOWN $75 PER MONTH
Will buy this 3-bedrm home in FAIRFIELD. FIRST-CLASS CONDITION. VACANT. Full price $10,450 Bel Shragge, EV 2-8802, or M. King, EV 3-0001.

2. $$2500 DOWN $$85 PER MONTH
Will make you the proud owner of this ATTRACTIVE 3-bedrm home. Only 3 YRS OLD. Has extra bedrm and roughed-in plumbing in full high bsmt. BELOW REPLACEMENT COST at $15,000 Les Jenkins, GR 7-1127, or Bel Shragge, EV 2-8802 eves.

3. $$$4000 DOWN $$$110 Per Month
Will handle the purchase of this DE LUXE 3-bedrm home with SWEEPING SEA VIEW. REDUCED to $20,000 Bell Shragge, EV 2-8802, or Les Jenkins, GR 7-1127 eves.

OAK BAY
WINDSOR PARK-BEACH DRIVE
A splendid family home, premium location, 4 bedrooms, den, hot water oil heat, easily duplexed. Very reasonably priced for immediate sale. Terms $13,000 Eves. Mr. O'Toole EV 3-8340

FOR QUICK SALE
Owner transferred, must sell 5-rm all large, bungalow. High location. Low taxes. C & W furnace in good basmt. Lots of cupboard space. Antenna and new gas range and installation. Reasonable terms $9500 Call H. Gowland, eves. GR 9-5826

WATERFRONT
We can show 120' of frontage with a 50' dock on navigable water. Large rancher house, at upper level. Further info phone R. Gowland, eves. GR 9-5826.

SOUND VALUE
Well constructed 2-bedrm home, large LR with FP. Elec cabinet kitchen. Full bsmt, dr-in garage. Close to all services. $3,500 down on full price $10,500 Phone C. A. Ross, eves. GR 8-1817

GORDON HEAD
Brand new 3-bedrm bungalow, 1,200 sq. ft., thru hall, LR-DR combined, panelled wall; cabinet kitchen; 4-pc bath; semi-framed rumpus room; carport. Situated in new-homes area. Price, with terms $16,500 Please call J. A. McLellan, eves. EV 4-6171.

ON TERMS OR CASH
LARGE MORTGAGE FOR YOU
It is a privilege to show you this 3-bedrm. home. Spotlessly clean, modernized with basmt. accommodation for the extra members of the family who require a small bachelor suite. Newly installed oil heating. OPEN TO CASH OFFERS at $12,000 Lee Hallberg, eves., EV 3-8510 or L. Jenkins, eves. GR 7-1127.

VICTORIA REALTY LTD.
1115 Douglas Street

SEA VIEW 3 BEDRM. NHA NEW
A beautiful 3-bedrm home is now offered for sale, with many eye-appealing extras, such as 2 baths, 2 sundecks, roughed-in rumpus rm with FP, open stairs to basement, a truly quality home. No approval needed. Don't be disappointed as this won't last long. Vic Wilson, EV 2-9145 or Eves. EV 5-0471.

REVENUE DUPLEX POTENTIAL
3 bedrms and at $60 P.I. Attractive granite and stucco home, close to downtown; lots of extras; den, wall-to-wall carpet; newly decorated; 1½ baths; full bsmt; lovely gardens. EXCELLENT TERMS. Vic Wilson, EV 2-9145 or eves. EV 5-0471.

FIRST TIME
Cook St. and Beacon Hill area. A soundly constructed, well-located, 6-suite apt block. NOT A CONVERSION: Showing 10%. Total price $38,000 Call J. A. Dunick, EV 2-9145 or GR 9-3395 for more particulars.

ESQUIMALT
Lovely 2-bedroom home, situated high amongst rocks. A nice daylight, finished, heated bedroom in basement. Close to Lampson Street School. ONLY $11,900 Please call J. A. Dunick, EV 2-9145 or GR 9-3395

IMMEDIATE POSSESSION
$1250 DOWN, NHA
This three-bedrm home has many extra features such as vanity in bathrm, built-in bookcase in living rm. Large dining rm, cab kit with plenty of cabinets, full high basement with plenty of windows, planned for suite. This is a high location with SEA VIEW, near good bus service and on sewer. Close in. This WILL NOT LAST. CALL TODAY. R. O. Ney. Ph: EV 2-9145 or EV 4-5406.

FINANCIAL SURVEY LTD.
1324 Government St. EV 4-9305

SIDE-BY-SIDE DUPLEX
DRIVE BY 1464-66 DENMAN. Excellent rental location, 4 rms and bath each side, plus full basements with hot-water heating units. The grounds need some attention. You can't find a better buy in Victoria. Illness forces sale. Full price only $10,900 Good terms available. (Reduced from $13,800). Phone A. E. Seeber for inspecting inside. EV 4-9305; res. EV 5-2875.

PALO ALTO
NEAR NEW SHELBOURNE SHOPPING CENTRE
3-BEDROOM BUNGALOW, comfortable older-type home with full basement and hot-air furnace, cabinet kitchen, with electric comb range, 3 bedrms (1 small), med-size living rm. Large corner lot with sep garage, fruit and ornamental trees, shrubs, etc. Quiet, safe location. Full price only $7200 with approx half cash. A. E. Seeber, EV 4-9305; res. EV 5-2875.

JUBILEE
Lovely, warm, two-bedroom stucco bungalow, scarcely 6 months old, fully insulated, green Duroid roof, with large 23x17 living room finished in cedar and knotty pine, cosy brick fireplace, cabinet electric silver ply kitchen, dining area, utility separate garage. This is today's best buy for anyone who needs to live near Jubilee Hospital. Will sell to the first couple who see it. FULL PRICE $9450 with $1,200 down. Open to cash offers. Call me at once. ERIC A. MACFADYEN Northwestern Securities of Victoria Ltd. EV 5-6741. 24-hour service.

150 HOUSES FOR SALE

FRANK A. MARTIN Agencies, Ltd.
1114 BLANSHARD STREET

Not The Buy Of The Week Not The Buy Of The Month But the Buy of the Year
Only once in a long while do you see value such as this—NEW, 3 bedrooms, spacious living-dining room, cabinet kitchen, ground floor utility, Oil-O-Matic heating. Ready for occupancy now. Full price ONLY $9950 Try your down payment. Call T. Mullen, GR 7-3642, or office, EV 5-8704

HOW LUCKY CAN YOU GET?
To move into a brand new, three-bedrm. stucco bungalow with every modern convenience and many extra features such as: Mahogany kitchen, plus dining area, living room, dining room, vanity, valances, automatic oil; full bsmt, drive-in garage, floor area of over 1,100 sq. ft. Reduced today to $13,950 With only $1,000 (OR BETTER) DOWN PAYMENT. Phone now to view this splendid buy. Come up with an offer and get ready to move in. Contact J. Mann, EV 5-3857, or office, EV 5-8704.

$710 DOWN 4-Bedroom NHA
YES, $710 down on your lot, or we have many lovely homesites to show you. This beautiful 4-bedroom plan of 1,250 sq. feet, features full bsmt, pkg oil heat, mahogany cabinet kitchen. All work guaranteed. For information please call L. Moilliet, GR 9-2620, or Len Wardle, GR 7-3348, or office, EV 5-8704.

ADMIRALS ROAD 1.33 ACRES
3-bedroom home with large living room and den. Separate garage. Auto oil heat. Splendid open view. Low taxes. Low down payment. Balance at 6%, $75 per month. Real value at $11,900 Call Harry Ward, EV 2-7771, or EV 5-8704.

GORGE AREA REVENUE
Here is a house that is not only a wonderful home but a revenue property as well. The main part of the house is 3 bedrooms, large living room, kitchen with separate eating area. The suite in the basement comprises 3 bedrooms, full 4-pc bathroom, separate entrance. Full price $15,750 Terms can be arranged. To view call Doug Scott, GR 9-5312, or office, EV 5-8704.

ONLY 4½ Yrs. Old Large 5% NHA Mtge. Payments $65 P.I. TOTAL PRICE ONLY $15,495
1,500 sq. ft. of family living, plus many extra features, on a large landscaped lot in a beautiful area. Fully modern home of 3 master bedrooms, etc. To view, call Frank Martin, EV 3-3005, or office, EV 5-8704.

A BETTER WAY OF LIFE
In the Rockland area, a 1,600 sq. ft. home of pure luxury. Six rooms, 3 bedrooms, living room, dining area, good-size kit; plus a three-room suite in basement; double be a pleasure for me to show. Full price $24,900 Terms can be arranged. To view, call Doug Scott, GR 9-5312, or office, EV 5-8704.

WAITING FOR A BARGAIN?
Here it is—a 6-room, 3-bedroom house in a partial country setting. NEW—living room with Roman tile fireplace, dining room, good-size kitchen; oil heat; with full basement, drive-in garage. The full price of this new home is $11,500 with $2,500 down. To view, call Doug Scott, GR 9-5312, or office, EV 5-8704

⅔ ACRE
Of well-landscaped property located high in Lake Hill area. Nicely landscaped property with lovely oak trees and rock outcroppings that enhance an AWARD-designed 1,400-sq.-ft. house, 5 years old. Exterior has Well-Tex and shake siding. Raised inlaid cement front patio and planters. Very modern entrance hall with fluted glass partition leads to a 20x14 LR, large picture window, raised hearth full-bricked FP, 12x14 DR with open-view picture windows. Large family kitchen with more-than-enough cupboards, double sink, utility and dining area, 3 large bedrm., smallest being 10x12, all double sliding doors with built-in drawers in large closets. 10x20 uncompleted den over garage. Parquet floors in LR, DR hall and bedrooms. Roomy, 4-pc tiled bath and vanity. Full basement, Oil-O-Matic heat. Clear title property for only $19,950 Call Ken Jensen for terms and appointment, GR 4-1973 or office EV 5-8704.

STOP AND LOOK 1685 Ash Rd.
Peek through the windows or doors. It's beautiful, has 1,560 sq. ft. of comfort at a price you'll soon forget, but with convenience you'll always enjoy. Terrific views and a lovely new modern home. Wrapped around a pre-strike price. For details and terms call at once. J. Mann, EV 5-3857 or office EV 5-8704.

TOLMIE AREA HOME PLUS APPROX 1 ACRE LOW DOWN PYMT
Good family home close to new shopping centre and schools. Bus line at the door. 4 bedrooms and bath up. Living-dining room, den and large kitchen with eating area. New wiring, new Oil-O-Matic. Full price only $14,000 To view call B. Walz, GR 9-6639 or D. Dowsley, EV 5-2593, or office, EV 5-8704.

BEAUTIFUL GARDENS
A pleasure to show is this immaculate stucco bungalow. Located in a high area close to all conveniences. Consisting of thru hall, large living room with fireplace, electric cabinet kitchen with dining area, two good bedrooms (one with double closet) and 4-pc Pembroke bathroom. Full basement completely finished with rumpus room, workshop area, drive-in garage and Oil-O-Matic furnace. The garden gives a secluded feeling with lawn, shrubs, flowers, fish pond and vegetable area. This may be the home you're looking for. With good terms, the full price is only $13,500 Exclusive with D. Munro, GR 7-1705 or office EV 5-8704.

150 HOUSES FOR SALE

FRASER BISCOE
750 PANDORA AVENUE, EV 3-9843
Drive-in Customer Parking

RETIRED? NO STEPS
Comfort can be yours in this spotless BUNGALOW which has 4 excellent rooms. Living room, 2 bedrooms, electric kitchen with nook. Plumbed utility. Separate garage. On bus line and close to stores. Price $7950

CLOSE IN
Gleaming white stucco bungalow, in excellent condition. Living rm, dining room, 2 good bedrooms, kitchen, full lined basement with dr-in garage, oil pkg heat unit. Large garden with fruit trees. Price $10,950

BRAND NEW
With $2,500 down payment and $85 per month, you can move right into this 3-bedroom stucco home built on the thru-hall plan, hardwood floors throughout, full high basement, dr-in garage, oil pkg heat, close to primary, junior high and high schools. Full price $13,950 To view either of the above call Mr. Wilkins at EV 3-9413, Res. EV 3-4960.

COUNTRY LIVING
High location, low BUNGALOW, NO STEPS. Oil-O-Matic heat, in addition to living room, 2 bedrms, spacious kitchen, there is a 20x26 room for hobbies or recreation. One acre of good soil, greenhouse, 2-car garage. Try your down payment on the full price $15,500 Ask for Mr. Biscoe or Alex MacLean, EV 3-9843 or EV 2-1326, EV 3-7243.

OAK BAY
Spacious yet compact family home, in a most desirable location, walking distance to the sea. Thru hall, living room, dining room, kitchen, 2 bedrooms, bathroom and a sunny den on the main floor, concealed stairway to 2 bedrooms and 2-piece bathroom up. Full basement has finished room, drive-in garage, oil heat. Can be immediate possession. Full price $16,500 Ask for Mr. Biscoe or Mr. Wilkins, EV 3-9413 or EV 2-1326, EV 3-4960.

FRASER BISCOE 750 PANDORA

Grant & Jenkins
Real Estate & Insurance Ltd. GR 8-1729

COLWOOD
$1,000 down—2-bedroom stucco bungalow with carport, 3-pce. bathroom, hardwood floors in the living room. Automatic wall furnace. Full price $8600

LANGFORD
$1,500 down — 1-bedroom cedar siding bungalow, neatly finished inside with 4-pc bathroom. Separate garage, boat port and utility storage. Situated on a large high site. Considerable discount for cash. Full price $7500

GLEN LAKE
N.H.A., full basement home with a country wide view. 2 bedrooms, dining area, cabinet kitchen, good-size living room with fireplace. Hardwood floors throughout. Automatic perimeter heating, drive-in garage. Good terms available. Full price $13,900

ELDERLY COUPLES IDEAL
Rustic cedar siding 1-bedroom bungalow. Comfortably laid out with kitchen, living room and bathroom. Close to shopping centres, yet has seclusion. Full price $5250
Building Lots — NHA-approved Low down payment. Phone Mr. Cunningham, GR 8-2576 Mr. Jenkins, GR 8-3619.

F. N. Cabeldu
1212 Broad Street EV 3-7174
(Member Multiple Listing Bureau)

WATERFRONT
Approx. 2 acres and 5-room bungalow with hot water heating. Also 3-room cottage with workshop, 2 garages, tool shed, pump house, 5,000-gal. soft water tank with electric pump, good well with electric pump $19,500 AND other waterfront properties. See Mr. Blenkinsop at 1212 Broad St.

NEW NHA CLOSE TO GOVERNMENT HOUSE
Something a little different in a lovely setting. The living room has attractive raised hearth fireplace with adjoining dining area. Very smart kitchen with utility; 4-piece vanity bath; 3 bedrooms. Open stair to very large play area with fireplace and French doors opening onto patio. Oil heat. Drive-in garage. Blacktop drive. Extra lot can be purchased at a very reasonable price to ensure privacy. For appointments to view phone Mrs. Strodyk, EV 3-7174; res. EV 2-4653.

OAK BAY (WILLOWS)
$14,950—5-room, modern stucco bungalow. Two bedrooms, possibly three, large living room and dining room; hardwood floors; full high basement with finished room. Oil-O-Matic. Drive-in garage with patent steel doors. Cement driveway. Cash to mortgage if possible. Mr. Bennett, eves. EV 3-4313.

OPEN HOUSE
1580 McMORRAN AVE.
SUNDAY 12 NOON - 5 P.M.
BRAND NEW MODERN POST AND BEAM BUNGALOW
2 bedrooms, large utility, oil heating, approx. 960 sq. ft. Drive out Shelbourne to Kenmore, down Majestic to McMorran.

By Contractor
De luxe 3-bedroom home, with full basement, oil heating and drive-in garage. This home has many additional features and is located close to all services. You can view it anytime by calling GR 9-5412, evenings GR 7-3503. Full price $13,975.

LANGFORD SPECIAL
665 Wagar, off Millstream. 5-room, 12-yr-old bungalow. Handyman's opportunity. Needs some doing up. $800 down handles.
Big Value at $4500
Alex Page, EV 5-6741 or EV 3-1594. Northwestern Securities of Victoria Ltd., 631 Yates St.

BY OWNER, 10 MILE POINT. Quality home with atmosphere, overlooking Cadboro Bay. 4 bedrooms, 4 bathrooms, large living room, dining room opening on to patio, den, TV room, double garage with sun deck. Full price, $28,000. A $14,500 6 per cent mortgage available. GR 7-3516, 10 a.m.-12 noon.

DUPLEX—$700 DOWN PAYMENT completely self-contained suites. Separate entrances, meters and individual heating with oil. Located on Oak Bay Ave. Full price $8,350. Call J. Moore, EV 2-3646, or office EV 5-8704. Frank A. Martin Agencies Ltd. 1114 Blanshard Street.

THREE-BEDROOM HOME, LIVING room, dining room, full basement. Very clean, attractive buy, just $8,350. Call G. Seright at EV 5-6741 anytime. Northwestern Securities of Victoria Ltd.

150 HOUSES FOR SALE

TWO FOR THE PRICE OF ONE
This is your chance of owning two homes in Gordon Head for the price of one. Both homes situated on 2½ acres of good high land.
The main house features:
1—EXCELLENT LIVING ROOM, 24X22, PICTURE WINDOW AND SIDE WINDOWS, COMPLETE WITH FIREPLACE.
2—THREE LARGE BEDROOMS, MASTER 17X12.
3—CABINET KITCHEN WITH FAMILY ROOM, EXTRA LARGE 20X20. THIS GIVES YOU PLENTY OF ROOM TO DINE.
4—ENTRANCE HALL, 4-PIECE BATHROOM, OAK FLOORS IN THE LIVING ROOM AND BEDROOMS.
5—BASEMENT WITH 2 SMALL ROOMS, DOUBLE PLUMBING.
6—1,600 SQ. FT. OF MODERN LIVING, HEATED BY HOT-WATER O-O-M.
Your Bonus Is Below
TWO-BEDROOM HOME, WITH OIL HEAT AND EXTRA LARGE LIVING ROOM 20X29, ALTOGETHER 1,100 SQ. FT. OF MODERN LIVING.
Both homes are in beautiful condition, blacktop driveway to both homes. This property is ideal for the family who want their old folks nearby or the small home is a good rental.
PRICE WITH TERMS $29,000
Please call NORM HYDE anytime, EV 5-6741 or GR 7-1305. Northwestern Securities of Victoria Ltd.

JOHN GREENWOOD
1241 Broad Street

SAANICH
A dandy 5-room stucco ranch-style bungalow, only 6 years old. Modern as tomorrow. Oak floors thruout, 220 wiring, attached carport. Part basement, automatic oil heat. Lot 75x140 in lawn and garden. Ideal for the small family or retired couple. Good terms $8400

CITY
GOOD TERMS
4 rooms, nice and clean, new wiring and plumbing; almost completely furnished. Vacant possession. Close to everything; bus almost by the door. Asking only $5350 Ask for Jim Ridings, EV 3-4694 Res. EV 3-9833

SECLUDED ESTATE
On Saanich Peninsula, in a high location and an excellent residential district, 34 acres of native plants and trees with rocky outcrops affording seclusion and views. A charming new modern three-bedroom bungalow, especially designed to harmonize with its surroundings $28,500 Please ask for Henry Hope, EV 3-7041; Res. GR 7-2734

$800 DOWN 3 BEDROOMS
Yes, you read it right—$800 down for a 1,300 sq ft, 8-year-old bungalow on a paved, quiet street in area of newer homes. Attractive 18x12 living room with fireplace, 10x12 dining area, cabinet electric kitchen, 3 good-sized bedrooms, lge utility off kitchen. Once in a lifetime offer. Ready to move into.
FULL PRICE ONLY $10,800
Monthly mortgage payments $80. Phone me now to inspect. BERT DAYKIN GR 9-1211 EV 2-0255
GORDON HULME LTD. ROYAL OAK

SALSBURY WAY
$15,000—Six-room modernized home, basement, double plumbing, automatic oil heating. Two-car garage, paved driveway with light standards. Large lot in lawn, shade trees. An ideal family home in absolutely top condition and spotless throughout.

ROYAL TERRACE
$19,800—Eight-room, fully-modern, mature, brick-facing exterior, full basement. Triple plumbing. Hot water oil heat. Double lot. Clear title or terms may be arranged.

UPLANDS
$33,500—A de luxe two-storey modern home of nine and a half rooms. Triple plumbing, basement, General Electric oil heating. Garage. Clear title or terms. A delightful home. Details from F. Marconi EV 2-8111, EV 4-6625.
CANADA TRUST

OPEN TO CASH OFFERS
Waterfront
2785 SEAVIEW — CADBORO BAY Very attractive five-room, fully modern home, basement, garage, small greenhouse. Picture views from 24-foot living room with fireplace. Landscaped, .682 acre, lawn, shrubs, paved driveway, cement boat ramp. Cash offers will be received to 5 p.m. October 19, 1959. Highest or any offers not necessarily accepted.
CANADA TRUST 650 View Street EV 2-8111

TRADE OAK BAY
Have a 3-BEDROOM STUCCO semi-bungalow, full bsmt, OIL HEAT, garage, WINDSOR PARK AREA. ASKING $12,750 ($2,500 down).
WILL TRADE
For 2-BEDROOM BUNGALOW in same area AND PAY some difference if necessary. L. H. RANDS, EV 3-4117; res: EV 2-8980 Leach & Sparks, 1119 Blanshard St.

McCANDLESS REALTY
830 Fort Phone EV 3-6111

SUPERIOR LOCATION
NEAR UPLANDS SLOPE AND NOTTINGHAM RD.
4 BEDROOMS OR DEN, 7-room residence surrounded by lovely homes and gardens. HW Oil-O-Matic heating. Every modern convenience. SEMI-SECLUDED LANDSCAPED GARDEN. Built for quiet comfortable living. Half cash handles. Price $18,500 Eves. Mrs. M. Ramsdale, EV 4-5855

GORDON HEAD WATERFRONT 3 bedroom, Tudor-type home; living room has large view window, granite fireplace. This home is secluded on 2 acres, landscaped grounds, lawns, shrubs, fruit trees and 200' of waterfrontage, sheltered beach, boat anchorage. Owner. 1880 Ferndale Rd.

$1,000 DOWN
Balance $65 monthly, 5-room bungalow, clean and neat as pin with well-landscaped lot. Walking distance to town. Full price, $6,300. Call M. Morey, anytime, EV 5-8701, Morey & Johnstone 3244 Douglas.

PRIVATE SALE BY OWNER — Oak Bay, Willows district. Stucco, 5 rooms down plus bath and breakfast nook; upstairs is complete suite including bath. Attached garage, full basement. Telephone Sat. or Sun. and eves., EV 4-6116. No agents.

FOR SALE BY OWNER — 6-ROOM older-type home in Fernwood district, 3 bedrooms, drive-in garage, high basement. Bus stop and corner grocery store in same block. Schools close by. Asking price, $7,500, cash only. Phone EV 2-3828.

$500 DOWN
VACANT 4-room bungalow, basement. Automatic heat. Electric kitchen, separate garage, nice district. Close to all conveniences. Full price only $8,800. K. OGILVIE. Northwestern Securities of Victoria Ltd., EV 5-6741.

150 HOUSES FOR SALE

CITY BROKERAGE
1018 Blanshard EV 4-5022

Some New Homes Are OVERPRICED!! But Not THIS One!! ONLY $12,800 $1500 Down, $69 Month
What a low low price for this truly beautiful home of 1,050 sq. ft. on a large treed lot. 6 rooms with full high basement, drive-in garage and oil furnace. If you earn $290 monthly you can qualify for this lovely NHA home—quality built. Call Mrs. Fulton, EV 3-1958.

LARGE NHA HOMES
We have lovely lots available, also NHA loans and charming designs for larger homes in the $14,500 to $20,000 bracket. For details call Mrs. Fulton, EV 3-1958.

BUILDER'S SALE
1750 Gonzales
$26,950 Cash $13,900
1st Mortgage 6% $13,050 C.M.H.C. View of Straits and Olympics. Exclusive paneling throughout of cherry Parque-birch African mahogany, Golden ash oak floors. Living room, ranch brick F.P. Dining, sliding glass door to patio, split-level entrance. Ranch brick and-panel walls, carpeted stairs, slate entrance. Master bedrm with full bathrm, thru-hall with bathrm and 2 bedrms. Laundry room for automatic machines; kitchen, built-in range top and oven, fan, garbage disposal; large family room with glass sliding doors to patio; ¾ basement with HW oil heat. Oaks and grass landscaped. Two-car carport with blacktop drive.
W. E. EBY 1744 GONZALES AVE. EV 5-0040

JOHNSTON'S
ESTABLISHED 1903
1306 BROAD ST. EV 5-2471

Reduced to Sell
CADBORO BAY QUEENSWOOD AREA $3,000 DOWN
1500 Square Feet OF LUXURY LIVING AND VIEW
Large cathedral entrance, carpeted stairs to living area, sunken living room, raised hearth fireplace, French doors to plexiglass-covered concrete patio very modern cabinet kitchen, 3 twin-sized bedrooms, oversize closets, oil hot water heating, double drive-in garage. Large landscaped lot, ocean view. Full price $18,500 For appointment, Jack Hodgson, EV 5-2471. Res. GR 9-3939.

C.N.Montague CO. LTD.
1028 Blanshard at Fort EV 4-9318

$2000 DOWN
Jubilee, 3 bedrms, LR, FP, DR, kit, wiring 220. Full basmt, furn, tubs. Offers invited at $7950 Ruth E. Hutcheson, EV 4-9318, GR 8-3536

HIGH FAIRFIELD
Exceptionally well-maintained siding bung of 5 rooms, full bsmt, automatic heat and hot water. Priced at $9000 Call B. E. Porritt, EV 4-9318, EV 4-6152

DUPLEX SIDE-BY-SIDE
5 YEARS OLD OIL AUTO HEAT A-1 CONDITION
Reduced $1,500
Absentee owner. Must be sold But make us an offer.
JONES & SCOTT 332 Yarrow Bldg. Ev 3-5463; Eves. EV 2-9660

FAIRFIELD TRIPLEX
A lovely side-by-side stucco triplex in new condition. Excellent rental area within walking distance to town. You will be proud to lye in this home with revenue. Asking price is $26,500 With substantial down payment. Please phone Harry Brawn, EV 3-6263, at Douglas Hawkes & Co. EV 4-7128.

DALBY & CO.
REAL ESTATE AND INSURANCE
1010 BLANSHARD EV 3-6241

PRICED RIGHT
Modern 2-year-old stucco bungalow, 2 bedrooms, large kitchen, nice living room and fireplace. Oak floors, full high basement, O-O-M heating. Drive-in garage. Terms $3,200 down. Full price $10,700 J. DeMan, EV 4-2402

"WARM AND COSY"
Only 13 years old, this well-insulated stucco bungalow (no steps), 220 wiring, attached garage, is ideal for an elderly couple. Close to transportation. This is a real good buy at only $6500 Phone E. VESTRUP at EV 5-6741 or EV 3-1702. Northwestern Securities of Victoria Ltd.

IT'S FRIENDLY ADVICE
You would not be led astray on this. A beautiful location, well-built, 2-bedroom home, near schools, bus and Willows Beach. Lovely lawns and garage, and priced at $14,950 Some terms. Mr. Laing, Eves EV 5-5806. A. Carmichael & Co. Ltd. 1239 Broad St. EV 4-7341

$12,950. ALMOST NEW 6-ROOM bungalow on a quiet street near Glanford. High basement with drive-in garage. Reasonable down payment and mortgage only $66 monthly. Take big older house trade-in. S. Hargrave, Realtor, EV 4-9827 anytime.

3-BEDROOM HOUSE, AUTOMATIC oil heat, 2502 Prior Street, Victoria. Full price $8,500. Monthly payments approx $75. Want $900 cash or small car in trade or reasonable offer considered. Phone 898 Y 4, Duncan.

NO BASEMENT
Delightful, almost new stucco 4-room cottage. Asking for $8,700. No steps. See this. Offers considered. P. Gleave, EV 3-4651; City Brokerage, 1018 Blanshard, EV 4-5022.

$1,000 DOWN, 3-BEDROOM BUNGALOW in Gorge. Full basement, furnace, fireplace, fruit trees, TV aerial, automatic hot water, $450 oil and electric range. $7,800. $75 per month. Owner. EV 5-2193.

CUTE AND COSY 4-RM STUCCO bungalow, attached garage, knotty pine living room and kitchen, $7,750. $1,700 down. Balance $65 per month. 564 Leaside Ave.

BARGAIN SALE
3-bedroom split level, 4 years old. To be sold this weekend for nearest cash to mortgage. Mortgage $6,500, Full price, $11,300. Phone EV 4-3971.

FAIRFIELD, BLOCK FROM SEA. Two-bedroom, older, modernized stucco bungalow. Full cement basement. Oil-O-Matic heat. Garage. EV 4-3663.

BY OWNER. MODERN STUCCO bungalow. Ideal for retired couple. Full price $8,950, with terms. No agents. EV 4-6150.

CLOVELLY TERRACE, 6-ROOM bungalow, 3 bedrooms, full basement, auto oil heat, nice location. Terms, $15,500. EV 3-3655.

150 HOUSES FOR SALE

$2500 DOWN
And worth every penny of it! Drive by 1075 Nicholson, the house with the blue roof. The wife had a hand in the design, especially the kitchen. You'll love the Roman tile fireplace in the big living room, the three good-size bedrooms, plus the large panelled tiled, and heated rumpus room. Many other extras, oak floors, kitchen exhaust fan, O-O-M heat, separate vegetable garden, fireproof garage. To view call BILL HODGSON or FRANK RICHARDSON, EV 5-6741 anytime. Northwestern Securities of Victoria Ltd.

GLEN LAKE
Charming stucco bungalow, two bedrooms, electric kitchen, large nook. Oil-O-Matic hot-water heating, fully insulated. Large workshop and garage. This is an ideal spot for you if you want peace and seclusion and a workshop for your hobbies. FULL PRICE $7995 with $2,000 down and balance only $60 a month. Near school, stores and bus route. CALL ERIC A. MACFADYEN Northwestern Securities of Victoria Ltd., EV 5-6741 24-hour service.

$1000 DOWN $32.50 MONTHLY
Do you want to live in a large, beamed living room with country fireplace, two queen-size bedrooms, king-size kitchen with pantry, grow your own vegetables, pick your own fruit, take a short shady walk to all shopping, schools and bus? Then give me a buzz at EV 5-6741 anytime. FRANK RICHARDSON, the "home mover," Northwestern Securities of Victoria Ltd.

"$750 DOWN"
Features
3 bedrooms.
Electric cabinet kitchen.
Near schools and shops.
... You can have immediate occupancy of this dandy bungalow located in the Langford area. Full price only $7950 On easy terms. Ph. KEITH BANFIELD, EV 5-6741, or GR 8-4557 immediately. Northwestern Securities of Victoria Ltd.

$1500 DOWN
Is all it will take to enable you to become the owner of a CLEAN, TIDY 2-bedroom home, with an 11x14 living room, 10x14 dining room, ELECTRIC KITCHEN and full basement LOW TAXES. Price is $6950 See this by calling JOHN FIDLER at EV 5-6741 or EV 2-2223 anytime. Northwestern Securities of Victoria Ltd.

CONGDON BUILT HOME SALES
Study our weekend ads now featuring popular cathedral entry, 3 BR, full bsmt and gar. Quality workmanship and materials unconditionally guaranteed for full year. Your lot is your down payment $11,995 Phone Days EV 6-2321.

NEW $1000 DOWN
6 ROOMS ON 1 FLOOR. High basement, contract terms, NHA requirements, delightful, quality-built rambler style. Corner Roman tile fireplace, panelled mahogany. Vanity bath. See this beautiful home today. E. CHARTRES, EV 5-6741 or EV 5-5508. Northwestern Securities of Victoria Ltd.

ONLY $1,900 DOWN BUYS THIS lovely 4-room full basement home. Beautiful fireplace and kitchen cabinets; many other nice feautres usually seen in a much higher priced home. Call GR 9-3130. Full price by owner, $11,500.

NEW 2-BEDROOM CITY BUNGALOW, nearing completion. Among new homes. All city services. Cement sidewalks and curbs. First-class mahogany finished interior. Garage in basement. Owner EV 3-5674.

$7,800—OFF OAK BAY AVENUE, 2 bedrooms, large combination living-dining, excellent condition. Small lot, low taxes. Approximately half cash. View anytime. No agents. EV 2-5555.

ON BUS LINE—NEAR SCHOOL Cosy, new four-room bungalow, all large rooms. Full basement. Drive-in garage, and Oil-O-Matic heat. $10,500. Mortgage and terms available. No agents please. Ph. EV 5-6656.

MUST SELL
Owner transferred, 2½-year-old stucco bungalow, 2 bedrooms, full basement, etc. $1,700 or nearest offer, balance $80 monthly, full price $9,278. Phone EV 3-8979.

WE CAN BUILD YOU A HOUSE on any of our sewered lots. Nicely located. Plans free of charge. Low down payment. Call Kasapi Construction Co. Ltd. EV 5-5614.

3 BEDROOMS, FULL BASEMENT, finished rumpus room, 2 fireplaces, modern, 3 yrs old, clear title. Also large rancher in Colwood district. Phone GR 9-4779.

FOR THE DISCRIMINATING buyer—Ideal large 3-bedroom home. Price just $10,750. Call G. Seright, EV 5-6741, Northwestern Securities of Victoria Ltd.

TWO TWO-BEDROOM HOMES. Exceptional buys. Priced at $6,950 and $7,950. Full particulars, call G. Seright, EV 5-6741 anytime. Northwestern Securities of Victoria Ltd.

SOLID 3-BEDROOM HOUSE, close in, new roof, excellent basement, furnace, wired for range. Extra lot, zoned for apartments. $7,300 with $2,000 down. EV 5-2193.

NEW 3-BEDROOM HOUSE PRICE $10,000. Terms. $2,000 cash. Perimeter heating. Good carport. Lot 75x150. 6-mile circle. A. H. Phelps. GR 8-2076.

BY OWNER—3-BEDROOM OLDER-type home, off Selkirk Ave. Nearly new Oil-O-Matic furnace. $1,300 down. Full price $7,900. EV 5-4691.

SPACIOUS 5-RM STUCCO BUNGALOW. Hardwood floors, Oil-O-Matic heat, full basement, 2 bedrms. Near college. Phone owner, EV 2-2488.

IMMEDIATE POSSESSION—NEARLY new 4-bedroom ranch-style bungalow. Low down payment to NHA mortgage. Phone owner. EV 3-4790.

DESIRABLE ROCKLAND LOCATION. Attractive three-bedroom only two years old, plus complete in-law suite. Owner. EV 2-0582.

FULLY MODERN HOUSEBOAT, including oil range, washing machine and frig, etc. Sacrifice for quick sale. Phone EV 2-6794.

BEST BUY TODAY — CITY, ALL conveniences, 2 bedrooms, oil heat. Terms at $9,500. Cash only $8,950. Phone builder at GR 7-1496.

4-ROOM VACANT BUNGALOW, REdecorated; close to bus, stores and Victoria High. No agents. Phone EV 4-5465.

OAK BAY
Large, older 4-bedroom house, near public and high schools and shops. Oil heat. $10,300. Owner. EV 3-7257.

LARGE NEW 2-BEDROOM HOME, designed for up-and-down duplex. By owner, 823 Craigflower.

4-YEAR-OLD 5-ROOM UTILITY home plus carport. Reduced price, $8,400. terms. GR 9-5634.

BY OWNER, 2-BEDROOM HOME, garage, nice lot. Apply 2552 Selwyn Road.

3-BEDROOM HOME, 3 YEARS old. Excellent location. $1,500 down. GR 9-1681 after 5 p.m.

FOR HOMES IN COLWOOD, Langford see Grant & Jenkins, your local agents. Ph. GR-8-1729.

FAIRFIELD, DE LUXE BUNGALOW, 3 bedrooms, $15,200, $4,870 down. No agents. EV 3-4338.

HANDYMAN SPECIAL
Large cottage on choice lot, $3,900. Terms. EV 3-7180.

NEW 2-BEDROOM HOME, $9,950, on terms; $1,000 reduction for cash. Please phone EV 3-7314.

OAK BAY, SEAVIEW, 5 ROOMS. 521 Monterey EV 2-0814.

NEW 4-ROOM BUNGALOW, OIL heat, drive-in garage. 828 Short St.

4063 GRANGE
8 rooms. Owner, Eva Chambers.

NEW TWO-BEDROOM, REASONable. For information GR 9-1753.

BRENTWOOD—NEW 3-BEDROOM rancher. Owner, GR 4-1680.

SIDNEY REAL ESTATE
JAMES RAMSAY GR 5-2622

150 HOUSES FOR SALE

CITY
$800 DOWN. Close in. Liv rm, din rm, kit, 1 bedrm, bathrm, down, 3 bedrms up. Nice and clean. Some furniture incl oil range. Move right in. Full price $7434 Stan Hyland, EV 4-9305; res. EV 3-3520. FINANCIAL SURVEY LTD.

OAK BAY
$1,450 down, Mr. Family Man, see this THREE-BEDROOM bungalow today. Comfortable living room with FP, separate dining room, basement with EXTRA ROOM. Good value, only $7,950. Call Ivan Patrick, EV 5-6741; res. EV 3-9043. Northwestern Securities Ltd.

$500 DOWN
FAIRFIELD—3 bedrms, LR and DR, cabinet kit, gas stove, utility room. Spotlessly clean, redecorated. Full basement, drive-in garage. Taxes $142. Balance $75 a month. Full price $9950 Owner EV 3-3690.

HANDYMAN
4 ROOMS—HOT-WATER HEAT
Large lot, separate garage, in Gorge area. Try your down payment $4900 Ted Chartres, EV 5-6741. Northwestern Securities of Victoria Ltd.

Has Job in Kelowna
Must sell 5-roomed older shingle bungalow, 3 bedrooms. Separate garage. Near Oak Bay. $1,900 down.
Reduced to $5600
Alex Page, EV 5-6741 or EV 3-1594. Northwestern Securities of Victoria Ltd., 631 Yates St.

BY OWNER
Lovely, bright, 3-bedroom home. Close to schools, shops and transportation. 5% NHA mortgage. Immediate possession. Yours for $1,995 down. Phone GR 9-4615.

151 COUNTRY HOMES AND PROPERTIES

COLWOOD
YOUR HOME AND TREES
Just past Colwood Corners, off Sooke Road. A large lot, 75x140, beautiful trees, good soil. Taxes $30-odd. There is a 4-room cottage, which needs painting. City light and water. This is something you could look for for a long time and not find. Full price only $6750 Try your terms. Mr. Sudbury, eves. GR 9-1906 Mr. Randall, eves. EV 2-5447
RANDALLS LIMITED Phone EV 4-8109

SOOKE PROPERTIES
Waterfront lots, home acreage, reasonably priced. Terms. All utilities, thriving district. Phone C. H. Cyr, 23B; Walter Conder, 86. Real Estate

BEAUTIFUL COUNTRY ESTATE 117 ACRES, SACRIFICE AT ONLY $15,000
60 acres under cultivation, 47 acres grazing land. Two creeeks provide ample water supply. One small beaver lake, modern automatic water system. One modern barn with cement floor, other outbuildings in good sound condition. Modern two-bedroom home with large electric cabinet kitchen, living-room with fireplace, three-piece plumbing, sunroom glass enclosed; full dry cement basement with rumpus room. Automatic oil heat. Separate garage; landscaped grounds. Circular driveway. Several fruit trees. Terms can be arranged. For further particulars on this sacrifice, contact EVANS, FINLAYSON & COVEY, LIMITED, 565 Terminal Avenue, NANAIMO. PHONE 2000.

FOR WATERFRONT HOMES farms and businesses on all the Gulf Islands
Contact
SALT SPRING LANDS LTD. Ph. 52, Ganges B.C., Eves., 167

A NEW HOME (NOT A HOUSE) of charm, with granite fireplace and all conveniences, on a rise of ground, 35 acres with sea view. Paved road, and only a minute to Brentwood, yet supremely quiet. Low taxes, heavenly living. A spot of contentment. Seclusion with the deer and partridge. A truly retired couple's home of distinction, $30,000. Offers. See Brentwood Properties Ltd., GR 4-1452.

VIEW PROPERTY AT COWICHAN Bay, 3 miles south Duncan. 3-bedroom home, furnace room, large automatic kitchen, 7 acres, 3½ cleared. Good water supply, 5 min from school bus. Inspection by appointment only. Duncan 324-L-1 between 5-7 p.m.

HAVE YOUR OWN PARK AND playground, ¾-acre, treed and fenced, 4-bedrm home with oil furnace. Terms at $9,950. George Dickason, eves. EV 3-0449. King Realty, EV 2-2131.

SIDNEY AND PENINSULA
Gordon Hulme Ltd. GR 5-1154

153 WANTED TO BUY —HOUSES

WHEAT MONEY
Wheat money for investment in Victoria property. Would prefer a duplex (side-by-side) or stucco bungalows in good rental areas. Please call MRS. BACON at EV 5-6741, Northwestern Securities of Victoria Ltd.

NEEDED
One only—four-room bungalow with basement. My client will pay you cash for your home. REQUIREMENTS NEEDED are quiet setting near city, good condition and over 1,000 sq. ft. Call me, anytime, for prompt inspection of your home. Dial EV 5-6741 and ask for MAURICE N. SMITH. Northwestern Securities of Victoria Ltd.

SELLING???
So am I, and I need listings of homes up to $10,000. Clients with cash waiting for clear-title homes. Yours may do, so phone Norman Thornber now at Western Homes Ltd., EV 2-2157; eves. GR 9-1853.

WANTED
Two-bedroom home, basement not necessary; good substantial down payment; close in. Call DORIS ADAMS, EV 5-6741 or GR 8-3294. Northwestern Securities of Victoria Ltd.

I HAVE RECEIVED A LETTER FROM A VANCOUVER COUPLE WHO WILL BE RETIRING TO VICTORIA SHORTLY, WHICH READS AS FOLLOWS:
Our need is for two bedrooms and den with basement or at least a utility room. Modern heating, oil hot-air preferred, and laundry on same floor. Just a small garden; not too far from grocery, butcher shop and drug store with postal dept. It must be a nice district on sewers. Reasonably modern building. Price around but no more than $14,000. We have our own home here with clear title and we are willing to carry or take over a small mortgage or full payment.
IF YOU HAVE A HOME WHICH WILL SUIT THESE CLIENTS, IT WOULD BE A KINDLY ACT TO LET THEM VIEW IT.
PLEASE CALL
ERIC A. MACFADYEN, Northwestern Securities of Victoria Ltd. EV 5-6741, 24-hour telephone service.

CIVIL SERVANT with substantial down payment, transferred to Victoria, requires 3-bedroom home, preferably in Fairfield or Oak Bay border above Fairfield Road (now renting in this area and doesn't want children to change schools). His work takes him out of town a lot, so oil heat and easily kept grounds a must. If you think your home would suit this family, please call Boyd Hill, EV 5-6741, anytime. Northwestern Securities of Victoria Ltd.

MY BUSINESS IS TO HELP solve your real estate problems whether large or small. Confidential, efficient service is my specialty. For action today — not tomorrow, dial KEITH BANFIELD at EV 5-6741 immediately. Northwestern Securities of Victoria Ltd.

153 WANTED TO BUY —HOUSES

2 PRAIRIE COUPLES
WANTED IMMEDIATELY FOR THESE PEOPLE WHO HAVE JUST ARRIVED IN TOWN, NEWER OR OLDER 2 OR 3-BEDROOM HOMES. THEY ARE LIVING IN AN AUTO COURT AND MUST LOCATE QUICKLY. CALL NOW FOR IMMEDIATE INSPECTION. JOHNNY JAMES, WESTERN HOMES LTD., EV 2-2157 ANYTIME.

$35,000 CASH
Have client for superior home with water view. Must have large living room, 2-3 bedrooms and den, 2 bathrooms preferred; 1 floor, level lot, not too large. Must be quality-built home. If your home fits this description please contact BERT DAYKIN at GR 9-1211 or EV 2-0255
GORDON HULME LTD. Royal Oak Branch.

$60,000 CASH
I have a client for a waterfront or waterview quality home in Oak Bay or Uplands. Must have 3 bedrooms, 2 baths, den, few steps and on a level lot. Close to sea and park. Phone Mrs. Shirley, EV 4-8126 anytime.
PEMBERTON, HOLMES LTD. 1002 Government Street

$12,000 CASH
Or to mortgage. 3 bedrooms and dining room. Near bus. Must be clean and not overpriced. If your home is for sale, please help me locate these clients before Christmas. MRS. SIMPSON, EV 5-6741 or EV 5-5542. Northwestern Securities of Victoria Ltd.

VANCOUVER WIDOW WANTS TO settle in Victoria. She can use $3,000 of her insurance money for down payment. If you have a 2- or 3-bedroom home in a good location, not over $12,000, give me a call. PAT MURPHY, EV 5-6741 or EV 5-6984. Northwestern Securities of Victoria Ltd.

HAVE CLIENT WITH $7,000 AS DOWN PAYMENT for a three-room home Oak Bay. South of the Avenue preferred. Please call John Molyard EV 5-5394. Pemberton, Holmes Ltd. EV 4-8126. 1002 Government Street.

I HAVE CLIENTS WAITING FOR 3-bedroom bungalow, 1 to 15 years old, with basement and automatic heat. City, North Oak Bay, North Fairfield and Esquimalt. H. Forrest, EV 2-7276, eves. EV 2-0274. Town & Country Homes Ltd., 851 Pandora.

DO YOU HAVE A 2-BEDRM HOME not older than 10 yrs, high dry location, that my client can buy for $2,500 cash and $65 monthly plus taxes? Frank Richardson, EV 5-6741 anytime. Northwestern Securities of Victoria Ltd.

CASH CLIENT WILL PAY UP TO $20,000 for 5-room bungalow on or facing waterfront, with good views, in Oak Bay. Call Mr. Hope, EV 4-4115 anytime. B.C. Land, 922 Government St.

TWO-BEDROOM BUNGALOW NOT over 10 years old. Automatic heating. Esquimalt or Gorge preferred. Have good second mortgage as down payment. Victoria Press, Box 2044.

WANTED — 2-BEDROOM HOME, Fairfield, Oak Bay or Jubilee area. $7,000 - $9,000, mostly cash. Full details to Victoria Press, Box 709. No agents.

$9,000 CASH FOR SMALL HOME suitable for retired couple. Immediate attention. Call E. Vestrup, EV 5-6741. Northwestern Securities of Victoria Ltd.

OLDER COUPLE PLANNING TO retire in or near Victoria or Duncan wish to purchase direct from owner, small house around $5,000. Victoria Press, Box 2054.

WOULD LIKE TWO-BEDROOM bungalow approximately $10,000. Trade late model car as part down payment. EV 3-0336.

WANTED — DUPLEX, CLOSE IN. 2943 Tillicum Road. EV 2-9802, 12 to 1 and after 5 p.m.

SOUTH OAK BAY, 3-BR BUNG. DR, basement, $11,000 to $14,000. Victoria Press, Box 714.

WANTED, TWO-BEDROOM HOUSE or revenue property. Lots or acreage as down payment. GR 8-2635.

154 PROPERTY FOR SALE

EXCLUSIVE WATERFRONT 1 ACRE
3-bedroom bungalow located at Fernwood Pt., North Salt Spring Island. Modern, with approximately 1,505 sq ft of cosy living space, panoramic sea views. Parklike grounds, lawns, fruit trees. Excellent water supply. Small boathouse on beach. 100 ft frontage. Full price $9,000 $1,500, balance over 5 years. Please call Mr. Agar, JOHN BLAIR LTD., 620 View St., EV 5-3742, for full information and appointment to view.

"LAND SPECULATORS"
An already established subdivision on the Saanich Peninsula, with all the attendant advantages of free roads, water, etc. 80 lots to be sold individually or in blocks to building contractors or investors. Ideally suited for "sunset homes." Call PAT MURPHY or ELWOOD NAULT and arrange to see this "money maker" speculation. EV 5-6741 anytime, at Northwestern Securities of Victoria Ltd.

LARGE VIEW LOT 78x200-FOOT LOT
Located in Mt. Tolmie area. Lot has passed percolation test. Let us build your new home on this lot. Further details from B. Walz, GR 9-6638, or D. Dowsely, EV 5-2593, or office, EV 5-8704.
Frank A. Martin Agencies Ltd. 1114 Blanshard Street

GORDON HEAD SEA VIEW LOVELY LOCATION LOTS FROM $2000 UP
Mr. Hepburn, EV 3-7039
PEMBERTON, HOLMES LTD. EV 4-8126 1002 Government St.

THETIS ISLAND
Waterfront lots one acre and over with 150-200 ft. waterfrontage. Beaches, sandstone slopes with low approach to water, 30 minutes by car. Ferry leaving Chemainus at 7.15, 9.00, 11.00, 3.50, 5.15 and Fri., Sat. and Sun. at 9.45. Lot prices, $1,000, $1,800 and up. For information contact A. B. Hunter Phone 1-Q 2 Thetis Island.

APT. LOT, $3500
City centre, adjacent new motel zone. Max. development 19 bachelor suites. Call EV 5-7652 or EV 2-5513 Eves.

BUILDERS, CONTRACTORS
Here is your warehouse and shop on a commercial-zoned corner lot. Good building, including 1½-ton Mercury truck. Clear title for only $3,900. Peter Brown, EV 4-5022, EV 4-5537. THE CITY BROKERAGE 1018 Blanshard St.

$1,650
3945 No. Douglas. Cleared and ready to build on. Passed perculation test.
ALSO
120-ft. waterfront treed lot. Ten Mile Point. For particulars call Mrs. Simpson, EV 5-6741. Northwestern Securities of Victoria Ltd.

COMMERCIAL OR BUILDING LOT on Quadra close to Tolmie Ave. 53x141, on sewer, no rock. Give-away price at $2,200. Call George Chan at EV 5-6741, res. EV 2-9416. Northwestern Securities of Victoria Ltd.

DUPLEX LOTS
Close in Saanich—on sewer—two adjacent large lots, $2,000 each. A real opportunity for a speculative builder or investor. Please call JIM GOLBY, EV 5-6741. Northwestern Securities of Victoria Ltd.

SERVICE STATION SITE
120x120 corner lot, situated close to city centre. Please contact Peter Margetts, EV 5-8771; res. EV 5-2628. Brown Bros. Agencies Ltd., 1125 Blanshard St.

154 PROPERTY FOR SALE

P. R. BROWN
& Sons Ltd. — Est. 1900
762 FORT ST. PHONE EV 5-3435

EXCLUSIVE BRENTWOOD
Approx. 2 acres cleared flatland. Highly productive soil situated on paved highway. Close to Benvenuto Ave. Price $2750 Call Watson Clark, EV 5-3435, Res. EV 2-0171.

GORDON HEAD
10 acres. Would make an ideal subdivision. Located Vantreight Drive. For further particulars call Mr. Clark, EV 5-3435. Res. EV 2-0171.

SAYWARD BEACH CORDOVA BAY
22 lovely waterfront lots, 60x220. Lovely sandy beach. Price per lot $5000 Call Mr. Clark, res. EV 2-0171.

OLIVER ST. OAK BAY
Charming, 5-rm stucco bungalow, comprising large living rm with fireplace, GUEST-size dining rm, cab elec kitchen, 2 bedrms with 3-piece bath, through hall. Full cement basement, drive-in garage. HA heating. Lovely garden, fruit trees, etc. Close to shopping area. Price $12,600 Seen by appointment only. CONTACT WATSON CLARK, EV 5-3435; res. EV 2-0171.

1515 VINING ST.
7-room dwelling, comprising large living room, fireplace, guest-size dining room, lge kitchen, 4 bedrms with bath up. High location with distant view. Lovely garden, fruit trees, etc. Price $7750 Call Mr. Clarke, res. EV 2-0171.

BYRON PRICE
1314 QUADRA STREET

LOT CENTRE
We have specialized in obtaining better lot listings. If you are going to build a new home there is nothing that will protect your investment more than the proper lot and its location.
From our experience in the development of better areas in Victoria we are in a position to advise you of better building sites and their future. e.g. Some of our developments are: Sherwood Oaks, Alpine Crescent, Camelot, San Juan, Huntington Park, Shorncliffe, Bywood, Montclair Park, Rolling Hills.
From the results of independent surveys that have been taken, we have a good idea of the probable increase in values of land. This increase in value on a home built on a good lot is even greater. e.g. Houses built in Sherwood Oaks have increased in price as high as 30% of cost.
We refrain from handling lots in the poorer districts because a home built on these lots will not hold its value. This has been borne out by the difficulties people are having in selling their homes in subdivision located in poorer areas. We sincerely hope that the public is aware of the importance of their future home as an investment.
Here are two choice lots in areas where the land values are increasing at the greatest rates in Victoria.
SAN JUAN, 71 X 115 $1350 High location, large lot, percolation-tested, no rock.
SHERWOOD OAKS $2950 Call any of our representatives now at EV 5-2458 anytime.

LOTS
2 acres, Millstream Rd. Cash or terms $1200
Trans-Canada, 7-mi. Lot 170x408. Cash or terms $1500
City lot and old house, zoned. Light industry or apts. Price $2750
RUTH E. HUTCHESON EV 4-9318 OR 8-3536
C. N. MONTAGUE CO.

CHOICE BUILDING LOTS
3½ acres of cleared land. Ideal for subdivision possibilities. Corner location, Saanich. Full price $4550 $2,650 cash, bal $25 per mo. Price reduced from $8,000. Earl K. Ward, Western Homes Ltd., EV 2-2157.

2 VIEW LOTS
Exclusive, Cordova Bay. Ideal building sites for any type home. Lots may be purchased separately for $1,650 or both at $3,300. Please call George Clark or Roy McGillivray, Western Homes Ltd., EV 2-2157 anytime.

DUPLEX LOT
70x100 level lot in good medium-price rental area; close to schools and all conveniences. On sewer $2000 Please call JIM GOLBY, EV 5-6741. Northwestern Securities of Victoria Ltd.

Outstanding Sea View
Only 4 Large, Choice Lots Left. Contact J. C. Isherwood Byron Price Realtors. EV 5-2458.

MALA-HEIGHTS ON MALAHAT DRIVE
Billion dollar view on a million dollar highway. Half-hour from Victoria. No soot, no smoke, neither fog nor smog. Lots 150x240 approx. Only a few left. Owner will be in duplex on property all day Sunday. Victoria, EV 4-3457. Mill Bay, Cobble Hill 166R4.

UPLANDS SEA FRONT
Beach Drive. .5 of an acre, we are pleased to offer 2 seafront lots. Call Mr. Whyte, EV 5-7707 anytime.

OAK BAY REALTY
TEN MILE POINT—1.5 ACRES IN size, very desirable building lot, well timbered, offering some sea view and privacy. Price $6,000. Please call W. G. Curtis, EV 6-2496 anytime. Mears & Whyte Oak Bay Realty Ltd.

BEACH DRIVE, SHOAL BAY—A rocky lot with marine and mountain views unsurpassed. Size 90x200. Price $4,750. Call Mr. Bagshawe, EV 4-4115 anytime. The B.C. Land & Investment Agency Ltd., 922 Government.

SEWERED LOT
41x158, level ground. Fernwood-Haultain district. Price $1,000. Please contact J. A. McLellan at EV 4-6171 eves. King Realty, EV 2-2131.

CASH TALKS
Lot on Esquimalt Rd., zoned for single dwelling 940 sq. ft. home. A real buy for $1,080. L. Rands, EV 2-8980. Leach & Sparks, phone EV 3-4117.

ESQUIMALT
2 lge apt-zoned lots in nice area $3,500 each Camosun Properties. EV 5-0841

CASA MARCIA SUBDIVISION, adjoining Grandview Slope Gordon Head. Sea views. 75-foot frontages. Look for signs on Ferndale and Grandview. Douglas Hawkes & Co.

½ ACRE TREED SEAVIEW LOT, cor. Jollydene and Arbutus. Slope allows 2-leve. development. Asking $4,950. Call Mr. Harris, GR 7-1198. Feisterman & Co.

CORDOVA BAY, $850
Lot with trees and small creek, close to bus, school, shops. $850. Terms. Owner GR 9-4597

107-FOOT FRONTAGE ON KINSmen's Gorge Park. Paved roads, sewers, curbs in and paid for. Asking price, $3,000. Must be sold. Phone EV 3-1720.

$25.00 DOWN
Large Colwood lots. Sooke acreage. Lakefrontage. Large stream, waterfalls. Hunting, fishing. GR 8-2635.

ESQUIMALT HARBOR WATERfront lot, $4,000. GR 8-2693.

CORNER JENNIFER AND CEDAR Hill Crossroad, $1,700. GR 7-1496.

154 PROPERTY FOR SALE

APTMT. LOT

on city thoroughfare, $5,000. Call Mr. Barlowen, res. EV 4-0623 or EV 4-7128 at D. Hawkes & Co.

75x400

Lot on Interurban and Spring Rd. $1,000, open to offers. GR 9-5921. Must sell, owner leaving

3 LOTS ON SEWER, 70'x99.6', SUITable for duplex, or single dwelling. Contact owner. Days GR 9-1913. After 7, EV 6-2777.

CHOICE LOTS, THETIS HEIGHTS Subdivision. Apply A. H. Phelps 2585 Millstream Rd. GR 8-2076

ASCOT DRIVE—80'x205', $2,350. DEsirable neighborhood for children. Attractive setting. GR 7-3080.

155 PROPERTY WANTED

6 TO 10 ACRES

Client wants property, with pasture land, suitable for riding school, with or without buildings, not too far from Victoria. If you have such a property you would sell, please call Leonard Thomas at Douglas Hawkes & Co., 817A Fort Street. EV 4-7128 (res., EV 3-5685).

CASH CUSTOMERS WAITING If you have a building lot on sewer to sell, please call Leonard Thomas at Douglas Hawkes & Co., 817A Fort St., EV 4-7128 (res. EV 3-5685).

WANTED — 3 ACRES BETWEEN White Rock and Westminster, highway frontage. GR 8-3677. 650 Strandlund Ave., Victoria.

CASH FOR YOUR LOT. MR. Evans, Western Homes Ltd. Phone EV 2-2137.

YOU MAY HAVE VALUABLE TIMber on your property. Will buy separately. GR 8-3934.

WANT LOTS AND ACREAGE IN Langford area. GR 8-2736.

CASH FOR LOTS ON SEWER. Kasapi Construction. EV 5-5614

156 ACREAGE FOR SALE AND WANTED

MALAHAT, 26 ACRES
700' FRONT

7-year-old cedar-sided bung. LR 19x27 WITH RAISED GRANITE FIREPLACE, 2 bedrms, kit, utility rm., plumbed for Bendix. Lawns, trees and seclusion. ALSO CARETAKER'S COTTAGE consisting of 4 rooms nice LR with massive granite fireplace. Seclusion. 30 minutes' drive from city. Price $18,000
Miss Preston, EV 4-9318, EV 3-7955
C. N. MONTAGUE CO.

95 ACRES
SECTION 115, ESQUIMALT LAND DISTRICT

Frontage on both sides of Trans-Canada Highway. About 300 yards past Savory Rd. Must sell. Owner leaving. Open to offers.
GR 9-5921

I HAVE SEVERAL CLIENTS wanting farms, acreage; listings on file not suitable. Have you 4 or 5 acres, with or without house, for a turkey farm? Please call George Dickason, eves. EV 3-0449.

KING REALTY, EV 2-2131

WATERFRONT BY THE MILE

East Sooke basin: 30, 60, 150 acres; sheltered bays, sandy beaches, charming treed building sites; ideal for subdivision or marina. Price on request. Ruth E. Hutcheson, EV 4-9318, GR 8-3536. C. N. Montague Co.

1½ ACRES, beautiful SEA VIEW, TERMS at $3,300. 2 ACRES, BRENTWOOD, ONLY $1,750 on easy terms. 6 ACRES, BRENTWOOD, $3,850. Call R. Harris, EV 2-4255 anytime, res. EV 4-3672.
J. H. WHITTOME & CO. LTD.

158 FARMS FOR SALE AND WANTED

25 ACRES

Ideally situated on WEST SAANICH RD. and very suitable for livestock, horses, cattle, etc. Priced to sell at $15,000
Alec MacLean, EV 3-9843 or Res. EV 3-7243.

SOOKE
CHURCH ROAD
APPROX 70 ACRES

Four-roomed house, unfinished. Large barn and chicken house. On SOOKE WATER SUPPLY. Full price (with terms) $14,000
Alex MacLean, EV 3-9843; res. EV 3-7243.

FRASER BISCOE
750 Pandora EV 3-9843

"FARM WITH PROFIT"

Saanich Peninsula, where you can "farm with profit" and live in a "Paradise," is the location of these 6 lush acres. A modern, 3-bedroom rancher with patio and landscaped home garden; 2 poultry houses forming a modern egg-laying plant complete with brooder, candler, grader and washer; tractor and all necessary equipment plus machine shop. Orchard and berry acreage. Designed for easy farm living, this is not a "rich man's toy" but a practical earning and workable farm. Fairly priced at $34,500
Terms, of course. Call or write ELLWOOD NAULT at EV 5-6741 or write care of Northwestern Securities of Victoria Ltd. 631 Yates St., Victoria, B.C.

210 ACRES

Grazing lands and bottom lands, private lake, 7-room house, barn, outbuildings. Secluded yet only 5 miles from Nanaimo. Full price only $50,000
R. H. J. de Montigny, EV 5-6741
Northwestern Securities of Victoria Ltd.

$35,000
For Sale—38-Acre Farm

Cresswell Road, Sidney
MUST SELL, OWNER LEAVING
OPEN TO OFFERS—GR 9-5921

POULTRY FARM, 3 OR 5 ACRES, furnished 7-room house, automatic oil heat, fruit trees. 6666 W. Saanich Road. GR 4-1741.

NOTICE TO CREDITORS

In the Matter of the Estate of WILLIAM BALLANTYNE, Deceased, formerly of Suite 8, 2221 Irma Street, Victoria, British Columbia.

NOTICE IS HEREBY GIVEN that creditors and others having claims against the estate of the above deceased are hereby required to send them to the undersigned Solicitors for the Executrix, at 302 Royal Trust Building, 612 View Street, Victoria, B.C., before the 27th day of October, 1959, after which date the Executrix will distribute the said estate among the parties entitled thereto, having regard only to the claims of which she then has notice.

VERA FRANCES BALLANTYNE, Executrix.

By her Solicitors,
MESSRS. BECKWITH, HORNE & ANDERSON.

NOTICE TO CREDITORS

IN THE MATTER of the Estate of ARTHUR GEORGE ALDRIDGE, late of 4350 Torquay Drive, Victoria, B.C., Deceased.

NOTICE IS HEREBY GIVEN that creditors and others having claims against the estate of the above-named deceased are hereby required to send them to the undersigned Executor at 1205 Government Street, Victoria, B.C., before the 5th day of November, 1959, after which date the Executor will distribute the said estate amongst the parties entitled thereto, having regard only to the claims of which it then has received notice.

THE ROYAL TRUST COMPANY, Executor,
by its Solicitors,
Crease & Company.

Sun Opens Englishman's Eyes

Gad, They ARE Girls

By EDDY GILMORE

LONDON (AP) — Britain's best summer and fall weather in 200 years has started a revolution in the outlook of the Englishman.

For one thing, he's noticing women—a phenomenon in this land.

Not only that, he likes what he sees.

During these golden days you can hear the sheik's shriek from John O'Groats to Land's End.

The brilliant days and nights did it.

Britain had grown accustomed to decades of soggy summers when it either rained every day or threatened to.

Men forgot what the female figure looked like in daylight.

On the rare occasions when the sun did shine, it was so chilly that the girls seldom went outside their drafty homes in anything less than bulky tweeds.

But all that went with this year's unbroken string of lush days and soft, starry nights.

The girls came out in chic hair styles, colorful cotton dresses with billowing skirts and the hemline hovering at the knees.

It caught the men off stride.

So many wolves appeared in Trafalgar Square one sapphire-like evening in August that it sounded like a hungry night on the Siberian Steppes.

It was too much.

A man wrote a letter to The Times, expressing surprise in "the transformation in our womanhood, both young and not so young."

NOTICE TO CREDITORS

In the Matter of the Estate of MILO DANIEL WOODWARD, Deceased, formerly of 5026 Cordova Bay Road, Cordova Bay P.O., Victoria, British Columbia.

NOTICE IS HEREBY GIVEN that creditors and others having claims against the estate of the above deceased are hereby required to send them to the undersigned Solicitors for the Executrix, at 302 Royal Trust Building, 612 View Street, Victoria, B.C., before the 2nd day of November, 1959, after which date the Executrix will distribute the said estate among the parties entitled thereto, having regard only to the claims of which she then has notice.

MARY LYONS WOODWARD, Executrix.

By her Solicitors,
MESSRS. BECKWITH, HORNE & ANDERSON.

NOTICE TO CREDITORS

In the Matter of the Estate of ERNEST STEVENS, Deceased, formerly of Pacific Club, Victoria, British Columbia.

NOTICE IS HEREBY GIVEN that creditors and others having claims against the estate of the above deceased are hereby required to send them to the undersigned Solicitors for the Executor, at 302 Royal Trust Building, 612 View Street, Victoria, B.C., before the 2nd day of November, 1959, after which date the Executor will distribute the said estate among the parties entitled thereto, having regard only to the claims of which he then has notice.

MORLEY TEIFI DAVIES, Executor.

By his Solicitors,
MESSRS. BECKWITH, HORNE & ANDERSON.

NOTICE TO CREDITORS

In the Matter of the Estate of PERCY GEORGE KEMP, Deceased, formerly of the Union Club, Victoria, British Columbia.

NOTICE IS HEREBY GIVEN that creditors and others having claims against the estate of the above deceased are hereby required to send them to the undersigned Solicitors for the Executor, at 302 Royal Trust Building, 612 View Street, Victoria, B.C., before the 2nd day of November, 1959, after which date the Executor will distribute the said estate among the parties entitled thereto, having regard only to the claims of which he then has notice.

JOHN FRANCIS THRASHER, Executor.

By his Solicitors,
MESSRS. BECKWITH, HORNE & ANDERSON.

IN THE MATTER OF THE ESTATE OF GERALD LEIGH GAY, Deceased

TAKE NOTICE that all persons having claims against the estate of Gerald Leigh Gay, late of 1458 Taunton Street, Victoria, B.C., who died on 17th September, 1959, are required to deliver particulars of their said claims duly verified to the undersigned solicitor for the Executrix, on or before the 31st day, of October, 1959.

P. J. SINNOTT, Solicitor for the Executrix of the Estate of Gerald Leigh Gay, Deceased.
1006 Government Street, Victoria, B.C.

LUNDS
IMPORTANT
AUCTION
TUES. – 7.30 P.M.

Instructed by Mr. H. L. Johnson, formerly of the Tudor House, 5905 Pat Bay Highway, to close out the Galt Estate, and for various owners,

ALMOST NEW SUITES AND
FURNISHINGS
For All Rooms

A Fine Collection of Reproduction Oak Dining Furniture (from Mr. Johnson's home)

Including: Refectory Table and Chairs, Corner China Cabinet, Sewing and Occasional Tables, etc., Lovely Inlaid Mahogany China Cabinet, Walnut Tip-up Breakfast Table, Duncan Phyfe D.L. Extension Table.

Hide-A-Bed
Chrome Dining Suites
Limed Oak
Mr. & Mrs. Bedroom Suite and Attractive Bedroom Furnishings
"Viking" Hi-Fi
Four-Speed Record Player and Radio Combination
"Admiral" 17" TV Combination, "Admiral" 21" Mantel, "Sparton" Portable and other sets.
Photographic Equipment
Upright Piano
Radiant Health Unit, Set of Nearly New Left-Handed Golf Clubs, Bag and Caddy Cart.
"Wedgewood" Gas Range
Garbage Burner, Oil and Coal and Wood Ranges

The Following To Close an Estate
Dozen Early Canadian Silver Teaspoons, Silver Souvenir Spoons, Diamond Rings, Brassware, etc.

On View from 9 a.m. Monday

We Are Now Preparing for Our Next
AUCTION
OF FINE
PAINTINGS
There is still room for works by
B.C., Canadian, English and Continental Artists
Phone for Particulars

LUNDS AUCTIONEERS & APPRAISERS PHONE EV 5-5422
926 FORT STREET

Dead Human Cells Revived

Time Stands Still

NEW YORK (AP)—A scientist has told of how he killed living matter, then brought it back to life months later.

The living cells, killed with cold and dehydration, were later restored to life, showing no signs of having aged in the process.

Dr. Harold T. Meryman told a meeting sponsored by the American Academy of Sciences Friday that the process marks the first time man has changed the time dimensions of his existence.

Meryman, associated with the United States Naval Medical Research Institute, said he had frozen and dried red blood cells from both humans and rats and stored the cells in powder form for as long as a year.

When the cells were unfrozen and liquefied, they were found to be no older than they were when first processed.

Meryman's findings were regarded at the meeting as having considerable significance. It was thought the process might lead to long-term storage of blood and of spermatazoa for artificial insemination without the need for constant refrigeration.

U.S. Discovery A Little Late Canada Claims

OTTAWA (CP)—Watch it, please, Uncle Sam.

Remember those guffaws about Russian claims to inventing machines first developed in the United States?

The same type of guffaw was heard in Ottawa this week when this Sept. 28 report from Washington appeared in U.S. newspapers:

"Government scientists reported good prospects today for developing a world-wide communications system employing meteor trails as reflectors of radio waves.

SIGNALS BOUNCED

"Researchers of the national bureau of standards said they had developed an experimental system in which radio signals were bounced off 15-mile-long trails of electrons and ionized atoms left by meteors — or "shooting stars"—as they enter the earth's atmosphere."

On July 10, 1956, the Canadian Defence Research Board issued a statement saying:

"A promising new communications technique which uses trails of meteors to transmit radio messages over long distances has been developed by the Defence Research Board."

This project is far beyond the development stage in Canada.

The first transmission employing the new method took place between Ottawa and Port Arthur, Ont., in 1953. The first teletype message was transmitted successfully between Ottawa and Halifax in 1954.

Two similar links now are being tested: One between Edmonton and Yellowknife, N.W.T., and the other at the request of NATO's military, between The Hague and Rome.

Officials said the "system" was passed to the United States several years ago in the normal exchange of defence information.

The Defence Research Board in 1956 credited physicist Dr. Peter Forsyth of Saskatoon and his associates.

NOTICE TO CREDITORS

In the Matter of the Estate of CARRIE AUGUSTA LAWRENCE, late of Victoria, British Columbia, who died at Victoria, B.C., on the 28th day of July, 1959.

CREDITORS and others having claims against the above Estate are required to send full particulars of such claims to The Canada Permanent Trust Company, 714 Fort Street (P.O. Box 1232), Victoria, B.C., on or before the 16th day of November, 1959, after which date the estate's assets will be distributed, having regard only to claims of which the executors shall have received notice.

DATED at Victoria, British Columbia, this 18th day of September, 1959.

The Canada Permanent Trust Company,
714 Fort St. (P.O. Box 1232),
Victoria, B.C.
Executors.

By their Solicitors:
Cameron and Cameron,
311 Royal Trust Bldg.,
Victoria, B.C.

NOTICE TO CREDITORS

In the Matter of the Estate of KATHLEEN G. MILNE, late of Victoria, British Columbia, who died at Victoria, B.C., on the 9th day of August, 1959.

CREDITORS and others having claims against the above Estate are required to send full particulars of such claims to The Royal Trust Company, 1205 Government Street, Victoria, B.C., on or before the 16th day of November, 1959, after which date the estate's assets will be distributed, having regard only to claims of which the executors shall have received notice.

DATED at Victoria, British Columbia, this 18th day of September, 1959.

The Royal Trust Company,
1205 Government Street,
Victoria, B.C.,
Executors.

By their Solicitors:
Cameron and Cameron,
311 Royal Trust Bldg.,
Victoria, B.C.

NOTICE TO CREDITORS

In the Matter of the Estate of GEOFFREY ARTHUR VANTREIGHT, THE ELDER, Deceased, formerly of 4425 Tyndall Avenue, RR. 5, Victoria, British Columbia.

NOTICE IS HEREBY GIVEN that creditors and others having claims against the estate of the above deceased are hereby required to send them to the undersigned Solicitors for the Executors, at 302 Royal Trust Building, 612 View Street, Victoria, B.C., before the 2nd day of November, 1959, after which date the Executors will distribute the said estate among the parties entitled thereto, having regard only to the claims of which they then have notice.

GEOFFREY ARTHUR VANTREIGHT, THE YOUNGER.
IAN MAURICE HORNE,
Executors.

By their Solicitors,
MESSRS. BECKWITH, HORNE & ANDERSON.

NOTICE TO CREDITORS

In the Matter of the Estate of JOHN HENRY FERGUSON, Deceased, formerly of 131 Beechwood Avenue, Victoria, British Columbia.

NOTICE IS HEREBY GIVEN that creditors and others having claims against the estate of the above deceased are hereby required to send them to the undersigned Solicitors for the Executrix, at 302 Royal Trust Building, 612 View Street, Victoria, B.C., before the 27th day of October, 1959, after which date the Executrix will distribute the said estate among the parties entitled thereto, having regard only to the claims of which she then has notice.

MABEL CONSTANCE FERGUSON, Executrix.

By her Solicitors,
MESSRS. BECKWITH, HORNE & ANDERSON.

With the Boy Scouts

How to tell a tall tale, and which ones to tell, will be one of the lessons at a campfire leadership course for scouters and troop committee personnel at 7.30 p.m. Thursday in district hadquarters, 1034 Johnson Street.

Some other topics to be covered are programming, songs and singing, general leadership problems, and physical arrangements.

★ ★ ★

Monthly meeting of the Parkdale Cub and Scout parent group will be held at 8 p.m. Tuesday in St. Mark's Hall.

★ ★ ★

Troops of the Colwood-Langford area attended a Bronze Arrowhead training course at Camp Barnard recently. The course was designed to cover the training of patrol leaders and potential patrol leaders.

Scouts successfully completing the course were: Bruce Bateman, Douglas Stewart, Robert Coghill, John Doutas, William Silvester, Danny Armit, Ivan Blake, Stewart Moore and William Ross of Belmont Troop; Ricky Hyland, Alan Peterson, William Razzo, Alan Stickley and John Mansfield of Colwood Troop; Justice Havelaar, Hugh Cowan, Braham Tucknott and Russell Dillabaugh of Langford Troop; Robert Goffin, Ian Muir, Alexander Muir, Yano Piccoli and Victor Woodruff of Luxton Troop; Garry Brooks, Edward Shaw, Richard Van Ek, Robert Gibson and Terry Helgesen of Sooke Troop.

The following proficiency badges were issued by the Victoria and district scouting association during the past weeks: tenderpad, Donald McDonald and Bob McDonald; proficiency stars, Robin Hood, Donald Watt, Bobby Wakeham, Geoff Roberts; five year stars, Teddy Risebrow, Gregory Smith, Douglas Varcoe, Fred Cliff, David Clark, Richard Baldwin, Stewart Eaton, Gerald Johnson.

Second year stars, Ardene Philp, Cedric Zala, Michael Butler, Jack Colmer, John Renstrom; third year star, Norman Thomas; athletes, Desi Belton, David Batchelor, Raymond Stewart, Robert Nagel; artist, Ronald Lowe; collector, Kurt Moench, Jimmy Titerlie; house orderly, Raymond Stewart; swimmer, Douglas Kemp, Ian Smith, Douglas Gilbert, Jerry Horne; teamplayer, Michael Smethurst; toymaker, Richard Adams.

Leaping wolf, Larry Townsend, Ken Jensen, Chris Morgan, Peter Lax, Billy Edgar, Keith Martin, Scott McKay, Ron Hutchins, Bryant Glover; tenderfoot, Stewart Moore; second class, Ronnie Holland; "A" all-round cord, Melvin Dear; gold cord, Tony Collis; dog handler, Gary Rose; fireman, Colin Denacedo; despatch rider, Bill Crystal; gardening, Douglas Cliff; handyman, Tony Collis; laundryman, Wolfie Richter; metalworker, Rodger Dewell; naturalist, Tony Collis; musician, Gary Ross.

Public healthman, Bill Crystal, Jack Megl, Mike Mackwood, Ken Smith; starman, Bruce Thorneloe, Walter Thorneloe, Colin De Macedo, Douglas Toole, Vince Knight; swimmer, Ronnie Holland, Ken Widdifield, Stephen Pillow; venturer, Tony Collis; woodworker, Rodger Dewell.

Traffic Fines

CITY

Friday

Arthur De Girolano, 633 Manchester, careless driving, $35.

Karl Pollhamer, 2944 Bridge, careless driving, $40.

Clifford Smith, 1227 Princess, passing when there was double line, $15.

Llewellyn N. Roberts, 3974 Telegraph Bay, exceeding 30, $20.

David E. Bishop, 237 Michigan, careless driving, $35.

Helmut Herbert Obertreiber, Work Point, failing to yield to approaching traffic, $10.

COLWOOD

Friday

Horst Hans Heimbech, 3475 Ripon, no insurance, $25.

George Andrew Henry, 586 Toronto, careless driving, $35.

Let's talk REAL ESTATE

By Don Whyte

GUARANTEES

Certified O.K. Guaranteed A-1 Good Will Warranty

These are some of the slogans used by certain retail houses for the sale of their used merchandise. The goods offered have usually been checked, defects noted, worn parts replaced and generally put in condition with warranties as to that condition for 30 days or 6 months.

Now what sort of guarantee might you expect when buying a used house? Generally there is none. It is up to the purchaser to carefully inspect the worn-out parts or obsolete parts of a house which might need attention in the near future. The Real Estate salesman from whom you buy your house will generally point out obvious deficiencies and any which the owner has been honest enough to bring to his attention, or of which he himself is aware.

The following are items which over the past years I have found warrant close scrutiny when buying a used house. These are exposed or moving parts which, like in a used automobile, wear out. Check the roof, down pipes and gutters for leaks, the surface drains for clogging, wiring which looks adequate but proves not to be. Galvanized hot water tanks which have a limited life expectancy, and the boiler plate in warm air furnaces which might be burned through.

A conscientious Real Estate Salesman will give accurate information regarding a property from sources which can be easily checked. From the Municipal Hall the conscientious salesman can obtain accurate information regarding the age of the house, size of the lot, floor area, taxes and zoning. From the Mortgage Co. the knowledgeable and properly trained salesman will ascertain the outstanding balance on the mortgage, the interest rate, monthly payment and term if any. It is surprising how many times the owner's information varies from the records kept at the mortgage companies and municipal halls.

MEARS & WHYTE
OAK BAY REALTY LTD.
SAANICH REALTY LTD.
Main Office, EV 5-7707
Saanich Office, GR 9-1195
Lansdowne Office, EV 6-2496

2502 PRIOR ST.
Corner of Bay
3-bedroom bungalow, full basement, oil heat. Make me a cash offer.
Call Don Harvey
EV 5-6741, Anytime
Northwestern Securities of Victoria Ltd.
631 Yates — at Broad

...THE RESULTS YOU GET IN CLASSIFIED!

Classified Ads are your Direct Line to a Speedy Solution to Any Problem you may have!

Classified ads are the only mass communication medium made available and affordable to every individual, family and business. They are in truth the "people's market place" of goods and services offering every assistance when it comes to buying, selling, renting, hiring, finding employment, and publishing notices and announcements of every description.

You may not need a Classified Ad today . . . but it's good to know that this public service is there to freely communicate your offer when the need arises.

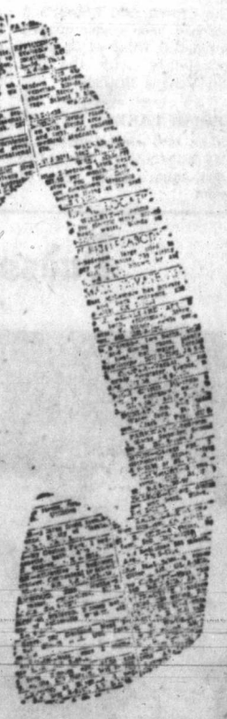

PHONE
EV 3-4111

Classified Department

IN DUNCAN — CALL
DUNCAN BUREAU
Phone 1600

THE DAILY COLONIST

Christmas Project for Summer

Planning for the future, members of the YMCA boys' club are selling Christmas cards to raise money to attend next year's YMCA summer camp. Each boy gets 10 per cent of the money he collects to help defray camp expenses. Here George Smythies, 10, of 1592 Sonria Place, checks his sample case.—(Bill Boucher photo.)

Housing Feels Pinch

By TOM GREEN
(Special to the Colonist)

OTTAWA — A shortage of mortgage money, even for insured loans under the National Housing Act, has been causing a slowdown in house construction in Canada.

Insured loans under the federal legislation are now made by the banks and other lending institutions at 6 per cent. But interest rates generally have increased to such an extent in the past six months that lenders are not making money available. Starts on new dwellings in the January-July period were 13 per cent below a year ago.

SPEED FLOW

An Ontario delegation met the federal government last week to urge a speed-up in the flow of mortgage money, and indications are that the government will shortly announce an increase in interest rates on National Housing Act loans.

The new rate is likely to be 6.5 per cent.

The building industry for some weeks has been taking it for granted that the rate will be raised. Numerous securities offering a higher return than 6 per cent on mortgages are now available. The rate is already well above 6 per cent on loans which are not made under the provisions of the National Housing Act.

DIRECT LOANS

Since early September the government has been making direct loans to builders for small home construction. By mid-September loan applications had been approved for almost 10,000 housing units. A limiting factor in the direct loan plan is a stipulation that a single builder can get no more than 15 loans.

The direct loan plan is considered only a stop-gap arrangement pending an increased flow of mortgage money under the insured-mortgage plan.

Eye Bank Brings New Sight for 12

WINNIPEG (CP)—Twelve persons have received new sight from the Winnipeg Eye Bank since March.

Officials said yesterday that 1,128 persons have pledged to donate their eyes to the bank. Only two patients are waiting for corneal transplants.

Cuba Clamps Down On Air Security

HAVANA (AP) — Seizure of a Cuban airliner by grenade-toting passengers who forced the pilot to fly to Miami brought on a new security drive against anti-government activities here Saturday.

Air force chief Juan Almeida issued orders prohibiting night flights of private planes over Cuba without prior government clearance.

Air force headquarters authorized police riflemen to open fire Friday night on two unidentified light planes flying over suburban Havana.

Decoy in Trap for Thieves Relaxes After It's Sprung

DETROIT (AP) — Jewelry salesman Frank V. Gentile, 32, of Cleveland, says it's nerve-racking to play the role of decoy in a police trap for suspected thieves.

But he breathed easier Friday after FBI agents and police nabbed three "known jewel thieves" who had been trailing him and his $50,000 worth of jewels for four days.

Gentile told the FBI Tuesday he thought he was being followed. He was instructed to keep visiting customers as usual.

LIST YOUR HOME WITH KING REALTY
EV 2-2131

HBC's parkade preview

The last bucket of concrete is laid in the new Parkade.

It Won't Be Long NOW!

It seems like only yesterday that the BAY's parking facilities consisted only of a lot behind the store, the small lot across Fisgard Street behind D. & D., and the space across Douglas Street behind the Masonic Lodge.

NOW the new "Parkade" is nearing completion and already will accommodate over 350 customers' cars. How many will it hold when finished? 470!

The announcement of plans to build this parking structure behind the BAY caused a great deal of excitement, both in the store itself and in Victoria, too! It was just at the height of the controversy over lack of street parking and it indicated the Hudson's Bay Company's willingness to help relieve an acute municipal problem.

Finishing the 2nd floor entrance.

From the start of construction, and the subsequent temporary loss of many of our parking spaces, our friendly neighbors, in the true spirit of community helpfulness, came to our assistance.

Especial thanks are due to:

- **Canada Safeway Limited** for the use of their 98-car lot on Herald Street.
- **B & C Texaco Service** for the use of their lots on Blanshard and Caledonia.

These two firms made their facilities available, free of charge, to Hudson's Bay customers and helped us maintain our standard of service.

350 spaces available

The size of the project can be best realized by a few figures regarding the amounts of material used:

- 600,000 pounds of steel
- 3,000 cubic yards of concrete
- 3,000 cubic yards of rock removed
- 12,000 yards of excavation removed

Be sure to watch your paper for future "Parkade Previews."

Taking Car Without Consent

Injured Driver Hears Charge

Charge of taking a car without the owner's consent was laid against a Work Point Barracks soldier yesterday as he lay in hospital recovering from injuries sustained in a crash some hours earlier.

George Liggs, 118 Dallas, was reported in good condition following an accident at 2.52 a.m. yesterday when the car he drove smashed into a parked car on St. Charles.

Damage to the two vehicles was estimated at $700.

Liggs was taken to HMCS Naden Hospital where he is being treated for broken ribs and a head cut.

Owner of the parked car was Larry Davis of HMCS Naden.

Suspended Driver Fined $125

A man who admitted he had been driving a car for three months while his licence was under two-year suspension was fined $125 in city police court yesterday.

Henry Poirier, 53 Hallowell, was told by Magistrate William Ostler he had committed a serious offence.

"An isolated case of driving this way . . . is bad enough," said the magistrate.

When accused said the charge read yesterday was his first for driving while his licence was suspended, the magistrate replied "more by good luck than anything else."

Poirier pleaded guilty to the charge.

A Victoria police constable told the court accused collided with and smashed a safety barrier on the approach to the Johnson Street bridge on Friday.

The Crown said Poirier's licence had been under suspension pending filing of financial responsibility with the B.C. Motor Vehicle Branch.

SWEDISH LAKES

Lakes and rivers make up nearly one-tenth of the entire 173,000-square-mile area of Sweden.

Winnipeg Mayor's Widow

Mrs. Charles F. Gray Dies Here at 75

Widow of a former mayor of Winnipeg, and resident of Victoria for the past 18 years, Mrs. Charles F. Gray died early Saturday at the home of her elder daughter, Mrs. T. O'D. Walton, Glastonbury Avenue.

Born 75 years ago in Orillia, Ont., she was the daughter of John Curran, owner and publisher of the Orillia News Letter, the Cobalt Nugget and the Gravenhurst Banner. Her brother, Jim Curran, was owner and publisher of the Sault Ste. Marie Star.

BUSY HOSTESS

While not active in public affairs in Victoria, Mrs. Gray was hostess for a stimulating cross-section of Manitoba's political and business leaders for many years.

Before serving as mayor in 1919 and 1920, her husband had been controller of the city for four years, and active in all the affairs of the province.

The former Edith Curran was the first woman in Manitoba ever to go up in an aeroplane. She first flew in 1919 with famed First World War aviator and bush pilot, Capt. "Wop" May, DFC, in a Curtis biplane. She also headed the Navy League Chapter IODE for many years in Winnipeg.

FUNERAL TUESDAY

In Victoria she belonged to the Women's Canadian Club and attended St. John's Church.

She is survived by a son, H. A. Gray of Winnipeg, two daughters, both of Victoria, Mrs. T. O'D. Walton (Avis), and Mrs. Eric Learoyd (Eileen), two brothers, Dr. Ernest Curran and Jack Curran both of Orillia, Ont., and 7 grandchildren.

Funeral services, followed by cremation, will be held from Thomson's funeral home at 2 p.m., Tuesday.

Pallbearers will be Cmdr. L. Fuller, RCN; Charles Haywood, K. Bostock and Dr. J. Mason.

Hudson's Bay Company.
INCORPORATED 2ND MAY 1670

Daily Store Hours: 9 a.m. to 5.30 p.m. Open Friday, 9 till 9 Dial EV 5-1311

SERVICE!

Makes the Difference at the BAY

Listed below are but a few of the many customer services at the BAY . . . designed to facilitate your shopping and make it more enjoyable.

1. Paint Blending Machine, lower main

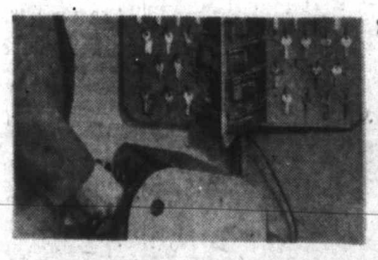

2. Key Making, lower main

3. Hunting and Fishing Information Centre, lower main

4. Information Desk, Utility Payments and Tickets, main

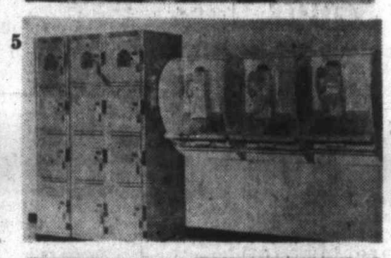

5. Public Phones and Lockers, main

6. Expert Watch Repair Shop, main

7. Expert Tailoring and Alterations for men, main floor

8. Beauty Salon, 2nd floor

9. Reliable Fur Storage and Repair, 2nd floor

10. Optical Dept., 2nd floor

11. Post Office, 3rd floor

12. Douglas Room—Open for Group Activities, Teas, etc., 3rd floor

13. Hoover Vacuums and Polishers, 4th floor

14. Picture Framing, 4th floor

15. Store Accounts, Cheque Cashing and Gift Certificates, 4th floor

16. Special Order Shop, 4th floor

Hudson's Bay Company.
INCORPORATED 2ND MAY 1670

Hear the exciting sounds of Martin Denny

Friday, October 9th, in the Royal Theatre, 8.30 p.m.

Presented by Boys' Town, B.C.

Tickets 1.50, $2, 2.50 and $3. Available at the Royal Theatre box office from 9 a.m. to 5 p.m. daily

MEET THE MARTIN DENNY GROUP, FRIDAY, OCT. 9th, 4 TO 5 P.M., AT THE BAY'S RECORD BAR

Where they will autograph their records for you—"Forbidden Island," "Quiet Village," "Afro-Desia," "Exotica," "Primitiva," "Hypnotique," "Martinique."

'Orange Discs with Windows'

Duncan Families Astonished

Islanders See and Hear 'Saucers'

DUNCAN — Eleven persons here saw what appeared to be "flying saucers" this week, and four of them said one of the "orange discs" made such a high-pitched noise it hurt their ears.

"I've seen about everything, but never anything like this," said Jack Wilson, a plant foreman at the Crofton pulp mill and a resident of Glenora south of here. "We heard a noise like a high-pitched dynamo," he said.

He said his daughter, Gaynor, 14, was riding her horse in a field near their home when one of the objects came down over her. "She said it was like a moon and lit up the ground around her. She saw black lines in it like windows," he said.

She galloped home and Mr. and Mrs. Wilson and another daughter, Margaret, 11, rushed out of their home and saw "big discs of orange light," as the object sped northward where it was joined by another flying object.

Mr. Wilson said he called some friends, Mrs. Norman Howarth and their three children, at Maple Bay, who also saw the objects shortly after 7 p.m. Wednesday.

Mrs. Donald Morton, wife of a North Cowichan councillor, reported seeing the objects with her son. She called neighbors, Mr. and Mrs. Neil Smith, Somenos Road, who also saw two lights darting around in the sky north of them.

I'm willing to go along with the theory of flying saucers, until someone disproves it," commented Mr. Wilson, last night.

Island Edition

★ ★ ★

Duncan Bureau
30 Kenneth Street
Phone Duncan 1600

The Daily Colonist.

Vancouver Island's Leading Newspaper Since 1858

Island Forecast: Cloudy, Sunny Periods
(Details on Page 2)

No. 249–101st YEAR | VICTORIA, BRITISH COLUMBIA, SUNDAY, OCTOBER 4, 1959 | 10 CENTS DAILY 14 CENTS SUNDAY | 66 PAGES

Power Saw Frees Victim for Race to Hospital

Freed by electric steel-cutting saw and hydraulic jack, critically-injured Robert Clough, trapped for half an hour in his demolished station wagon, is lifted onto stretcher to be rushed to hospital.—(Colonist photo.)

DRIVER CUT FREE OF SMASHED CAR

Badly Injured In Road Pileup

By JACK FRY

One man was near death in St. Joseph's Hospital early this morning after Saanich firemen worked with a power saw for 20 minutes to free him from his badly-smashed station wagon.

Three others were injured, one of them seriously, in the three-car crash, which was really two accidents wrapped up in one, on Douglas Street just south of Dieppe Road at 7.15 p.m.

Most seriously injured was Robert Henry Clough of 774 Cordova Bay Road, driver of the northbound station wagon, who suffered broken bones "all over his body," according to a hospital spokesman. He was still unconscious at press time.

Others injured:

John Thompson, 18, of Parker Avenue, driver of a southbound car, in fair condition with possible fractures of both legs.

Ralph Marshal Sparks, 17, of 9055 Patricia Bay Highway, driver of another southbound car, and his passenger, Arlene Conconi, 15, of 2460 Tanner Road, who both suffered minor injuries but were not taken to hospital.

Cars lined up a dozen deep on both sides of the bottleneck before police closed off the road and detoured traffic along nearby Glanford and Vanalman.

Heard Crash Mile Away

About 50 spectators milled about the wreckage-littered highway, watching police try to straighten out the mess. Some said they heard the crash from a mile away.

The fire department rescue crew worked feverishly over the station wagon at the bottom of a six-foot ditch beside the highway.

Gary Cunningham of 5486 Patricia Bay Highway, one of five passing motorists who helped pry open the door of a car to assist John Thompson, said, "He didn't know what happened. He kept asking me, 'What happened? What happened?' "

Saanich police said the station wagon and the Sparks car sideswiped, with the car going off backward into an eight-foot ditch beside the road, but with its occupants not seriously injured.

In quick succession, the station wagon struck head-on with the Thompson car and plunged into a ditch on the opposite side of the road from the first car, leaving the Thompson car the only one on the road.

Firemen pressed into service for the first time their newly-acquired rescue equipment, which includes welding torches, hydraulic jacks, a cutting torch, ropes, crowbars, hammers, axes and a steel-cutting power saw.

Cut Away Steering Wheel

A fast-working fire department trio, Deputy Chief Glen Robbins, Capt. James Logie and Fireman William Marcellus, wheeled their rescue truck-ambulance out of the Douglas Street firehall at 7.20 p.m. and a few minutes later were parked at the accident scene, cutting away part of the steering wheel with a power saw operated off a 110-volt generator driven by the truck's motor.

Dr. Gerald May administered the patient a pain relieving shot before firemen used a hydraulic jack to push the driver's seat back from the dashboard.

A nearby resident, thinking her daughter had been in the crash, ran down to the roadside to ask policemen about the girl who was in one of the cars.

Mrs. Marguerite Johnson, of 4181 Douglas, said, "My 16-year-old daughter had just left home to go to the stock car races with some friends.

"Then I heard this awful explosion. I heard a siren go by. I thought for sure it was their car. The police said my daughter was not in the wreck. Now I know why mothers get grey."

Richard Fatt, of 4255 Dieppe, said "I heard two crashes. I ran from the house and heard someone screaming. I hurried back in to telephone the police, but Mrs. Fatt was already calling them."

Front ends of both the station wagon and the Thompson car were crushed back in under the dashboards, and the left side of the Sparks car was crushed in.

'I'm All Right'

Only slightly bruised when TCA Viscount crash-landed at Toronto last night was former Miss Nanaimo and Miss PNE, Glenda Sjoberg, a stewardess. "I'm all right," she told her mother by phone.

Airliner Crashes To Halt

TORONTO (CP) — A jet-prop airliner crash-landed Saturday night at Malton Airport near here, but none of the 38 people on board was seriously injured.

The plane was a Trans-Canada Airlines Viscount on a flight from Montreal.

TCA officials said only the pilot, Captain W. G. H. Bell, was detained in hospital. He has an injured back and will be X-rayed.

Three other crew members and several passengers were shaken up.

The crash-landing occurred about 7.45 p.m. during a thunderstorm. The plane skidded for 300 feet along a rain-soaked runway and crashed into a fence.

Red 'Space Station' Orbits Round Moon

MOSCOW (AP)—The Soviet Union Sunday successfully launched a cosmic rocket carrying "an automatic interplanetary station," Tass announced.

The official Russian news agency said the launching—two years to the day after Sputnik I went into orbit—was the third carried out "under the program of outer space exploration and preparation for interplanetary flights."

The anouncement gave no details but said only:

"Under the program of outer space exploration and preparation for interplanetary flights, a third cosmic rocket was successfully launched in the Soviet Union on Oct. 4, 1959. The rocket carries on board an automatic interplanetary station.

"The launching was effected by means of a multi-stage rocket. The last stage of the rocket after it attained the necessary speed put the automatic interplanetary station into the required orbit.

"The orbit for the automatic interplanetary station will ensure the passage of the station near the moon and its flight around the moon."

"The automatic interplanetary station will pass at a distance of about 10,000 kilometers from the moon and after flying around the moon will continue its movement to the area of the earth. The chosen orbit makes it possible to observe the station from the earth's northern hemisphere.

"The last stage of the third Soviet cosmic rocket weighs 1,553 kilograms without fuel (3,323 pounds.)"

The Soviets launched two previous cosmic rockets this year.

The first sent up Jan. 2 went into orbit around the sun. The second launched Sept 13 hit the moon.

Soviet scientists recently discussed the possibility of casting a "Peeping Tom" satellite into orbit only six miles above the moon.

That would be close enough to get a detailed look but high enough to avoid crashing into the moon's tall mountains.

The possibilities were outlined in a technical report by Dr. A. Shternfeld, a noted Soviet scientist.

Comrade Khrushchev Homeward-Bound

LONDON (UPI)—Soviet premier Nikita Khrushchev and his party have left Peiping. Tass, the Soviet news agency, reported that they are now on their way back to Moscow.

Don't Miss

Macmillan Confident; Tossup, Says Polls
(Page 3)

★ ★ ★

Apprentice Rider Wins Four More
(Page 10)

★ ★ ★

King Fisherman
(Page 12)

★ ★ ★

	Page
Comics	16
Financial News	6
Garden Notes	16
Radio Programs	26
Social	20, 21, 22, 23
Sport	10, 11, 12
Television	25
Theatres	14, 15
Building	9
Travel	7

Area Police Study Plan

Night Drives Ban Hoodlum Curb?

By TERRY HAMMOND

Three Greater Victoria police chiefs yesterday expressed interest in an American plan to reduce juvenile delinquency by curbing the travel of teen-agers in automobiles late at night.

The plan was outlined by Chief Robert Smith of Oak Bay, who said its adoption is becoming more frequent among U.S. municipalities.

Essentially the plan takes the form of municipal legislation which forbids minors to travel in automobiles late at night unless accompanied by an adult.

RIGHT DIRECTION

"I believe eventually we will see something of this sort up here," Chief Smith told the Colonist.

"These things usually come up here if they are any good."

Chief John Blackstock termed the new type of municipal legislation in the juvenile field "a step in the right direction."

But he said that success of any bylaw covering the movement of juveniles in cars "would depend on what teeth they put in it."

One of the "teeth" suggested by the Victoria chief; impoundment of any automobile in which an infraction had occurred.

"If the bylaw had teeth, it would help, certainly," he added.

Saanich Chief W. A. "Bert" Pearson said such legislation would be a help, but only if some means is found to overcome the obstacle posed by minors who are no longer in school and whose job required them to drive late at night.

Chief Gilbert Stancombe of Esquimalt said he would have to give further consideration to the scheme before passing judgment on it.

TERRIBLE ACCIDENTS

Oak Bay's Chief Smith, the man who disclosed the increasing popularity of the plan in the U.S., said its effectiveness is based upon the number of juvenile infractions which originate with a carload of youngsters.

"When you read about these terrible late-at-night accidents just look at the ages of the victims," he said.

He said a carload of juveniles will frequently commit acts which none of the individual youngsters would commit alone.

Boy Dies Under Car

Grieving Father Forgives Driver

DUNCAN—A grief-stricken father yesterday forgave the driver of a car that killed his two-year-old son less than 20 feet from his front door.

Dead is Anthony Peters, son of Mr. and Mrs. Leonard Peters, residents in the Somenos section of the Cowichan Reserve, less than two blocks from the city centre.

"It was an accident. The driver didn't know Anthony was under the car playing. Both wheels on the driver's side went over his head and shoulders. He died right away," said Mr. Peters.

It was a happy morning—before the tragedy—for the Peters family. The night before they had some friends in for a party.

Mr. and Mrs. George Thomas, Jr., distant relatives from Crofton, had stayed all night. In the morning, the eight Peters children were fed and sent outside to play while the adults ate. Mrs. Thomas called her brother, Francis Johnny, a nearby resident, to drive her downtown.

Mr. Johnny arrived about 10 a.m. and had a few kind words for the kids before he went inside. The car was at the front door. Anthony and his four-year-old sister, Joanne, were playing near it.

The couple returned to the car and did not see the young child. Mr. Johnny had barely started when a scream made him slam on the brakes. It is not known whether it was the child under the car or his sister that screamed.

An inquest will probably be held this week, police officials said.

Surviving are the boy's parents, Mr. and Mrs. Peters, at home; three brothers, Desmond, Harry and Leonard Jr., and four sisters, Florence, Elizabeth, Joanne and Leona, all at home.

U.K. Favors Fall Summit

LONDON (Reuters) — An East-West summit conference is likely to be held either in November or early next year, diplomatic quarters say.

Britain favors the November date, according to informants.

$540 Asked for 10 Box Seats

Gamblers Mob City of Angels

Scalpers Welcome Series to Coast

LOS ANGELES — Today's the day California gets its first World Series game—a game the rabid west coast fans have awaited for many long years—and the scalpers are loving every minute of it.

As Chicago White Sox and Los Angeles Dodgers enter the outsize Los Angeles Coliseum, all even at a game each, scalpers are asking and getting huge profits, and there's no local law against the practice.

One fan was asked to pay $540 for six $10 box seats, a bartender offered 20 $2 tickets for $150 and a hotel bell captain wanted $165 for six $15 seats.

With the city invaded by well-heeled eastern gamblers, one policeman said: "It's frankly more than we can handle. They've got more money than I've ever seen."

Los Angeles is a 6-5 favorite to win the game and 11-10 to take the Series. Weather today will be sunny and warm.

Sell-out crowd of 93,120 will set a record for big league ball, and they'll watch two big right-handers with a mixture of pitches—Don Drysdale (17-13) for the Dodgers and Dick Donovan (9-10) for the Sox.

Game starts at 1 p.m. and is televised on channels 2, 5 and 6. Radio broadcast is on CBU (690) and KING (1090).

Esperanza Polio Spreading?

ESPERANZA—Citizens of this tiny community learned yesterday that the sickness that has swept the area in the past two weeks is definitely polio, but that it has not yet reached epidemic proportions. Two children have died.

Flt. Lt. Derek Waller, RCAF doctor with Air Sea Rescue in Vancouver, who returned from a flying visit to Esperanza yesterday, told The Daily Colonist last night that tests have proved conclusively that it was polio that took the lives of two Indian children.

Andrew Dick, 10, died at 6 a.m. Wednesday and a six-year-old Indian girl, last name John, died Friday night. A 20-year-old girl, Yvonne John, is in hospital with the same disease.

Fl. Lt. Waller flew to the isolated Vancouver Island community with Dr. Nick Schmidt of the Department of Indian Affairs. Dr. Schmidt remained in Esperanza to assist medical superintendent Dr. Herman McLean in caring for other patients.

Other Indians in villages scattered over a 10-mile area are ill, and residents in villages 15 to 20 miles away reportedly have symptoms. However, late last night it was not known how many are actually down with polio.

Communication with Esperanza is by radio-telephone only, and trouble with the radio equipment at Esperanza has made it impossible to reach Dr. McLean or the hospital.

A respirator and oxygen equipment were also left at the hospital, and Air Sea Rescue reports it is waiting for word from McLean and is ready to fly patients to Vancouver if necessary.

Star Rating For Motels In Eclipse

PENTICTON (CP) — The provincial government is planning changes in its present system of rating motels, Ernest Evans, director of the B.C. Government Travel Bureau, said Friday.

Mr. Evans made his announcement at the annual meeting of the B.C. Tourist Council, which asked last year that the "star" rating system should be abolished.

Delegates to the council meeting discussed a wide range of topics Friday, including jet-age travel, liquor licensing, development of tourist attractions and "package" travel tours.

Ed Bodnarchuk, vice-president of the Auto Courts and Resorts Association, had some scathing criticism of B.C. liquor laws.

"It's time the government started calling a spade a spade," he said.

"We have licensed premises —licensed for what? If the establishment serves cocktails or beer, why can't the sign say so?"

J. Melville of Vancouver, advertising and sales research manager for the Home Oil Company, told the delegates that B.C. must develop its tourist attractions.

"People don't have to come to B.C. for scenery," he said. "There's lots of fine scenery in California, Oregon, Eastern Canada and elsewhere.

"It's the use you make of your scenic attractions that counts."

Tugs Rescue Sinking Ship

BUENOS AIRES (UPI) — Quick action by a team of Argentine rescue tugs saved the German freighter Cap Domingo from sinking Saturday after a collision with a Liberian tanker 80 miles southeast of Buenos Aires.

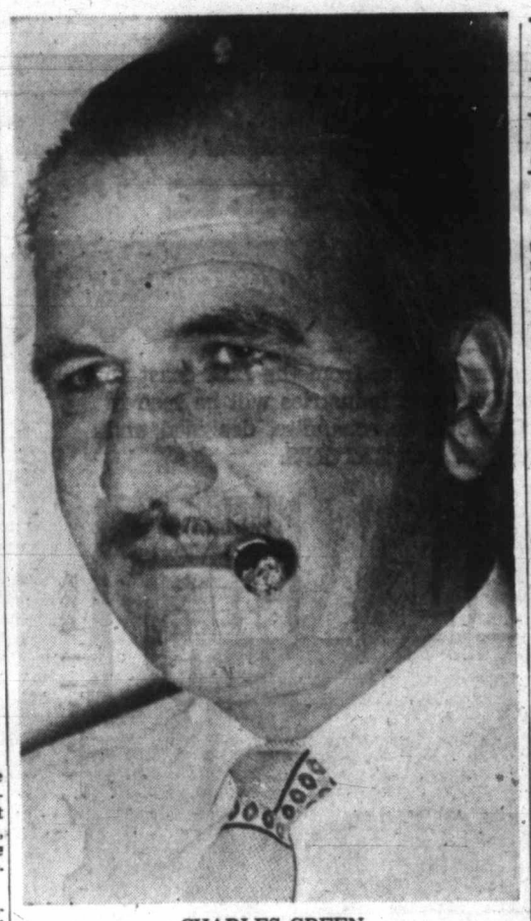

CHARLES GREEN

★ ★ ★

Firm Builds Laboratory in Home For 12-Year-Old Electronics Whiz

SAN LUIS OBISPO, Calif. (AP)—You could bump into this tousle-haired farm boy on the street and never suspect his secret.

The secret is so well kept that the boy himself doesn't know it.

He's a genius, with an IQ of 186, but he thinks its perfectly normal for a boy of 12 to solve calculus problems with the ease of a computer —as normal as apple pie.

It seems normal to him because he has been doing calculus since he was seven.

So gifted is the boy that California State Polytechnic College and a Los Angeles missile-parts firm are installing a costly scientific laboratory in his home, to enable him to carry on research far too advanced for his country school.

Neither the college nor Leach Corporation will disclose the boy's name. His father, a construction superintendent, insisted on this before he would permit the boy to take part in this experiment in science education.

The boy — we'll call him Butch — has no emotional problems stemming from his brilliance and his parents want to be sure he doesn't develop any.

Butch's mother recalls the first hint she had that he might be a prodigy:

"One day when he was seven he picked up a school book brought home by one of his older brothers. He said, 'Gee, this looks interesting. D'you suppose it would be all right if I read it for a while?' "

His mother shrugged indulgently, and Butch began reading his way into a fascinating new world of logic and symbols called mathematics.

Illegal Immigrant Appealing Ouster

DUNCAN—Citizenship Minister Ellen Fairclough has been asked to "reconsider" a decision made by immigration officials to deport Charles Green, an Englishman who entered Canada illegally four years ago.

The former Crofton resident who is working at Revelstoke wrote a letter to the Colonist: "All the time I have been in Canada I have worked and have kept myself. I have no police record so I don't see why I should be deported."

Green jumped ship at Montreal and under the alias Donald "Aussie" Ewing came to live at Crofton. He got petitions of more than 300 names asking that he be allowed to remain.

He gave himself up to immigration officials 13 months ago claiming he did it because someone who has since left Crofton found out his true identity and was trying to blackmail him.

He wrote: "I was told by the minister of immigration that if I got a job within three months I stood a good chance of remaining in Canada.

"Well, I have a job but it took me more than three months, around four. As I did not get work within the three months I am to be deported, although I am employed now and have been for a month."

'Demotion' of High School Protested by Taxpayers

DUNCAN — The board of School District 65 (Cowichan) will consider in future plans a brief that was presented to them by the Koksilah Valley Taxpayers' Association.

The brief speaks against a plan to make George Bonner Junior-Senior High School near Cobble Hill into only a junior school and the necessity of Grade 10, 11 and 12 students having to attend a senior high school in Duncan.

MISLEADING?

Trustee Mrs. V. W. Tarlton claims that some parts of the brief are misleading. Finance chairman Will Peck claimed the brief was too late because the $1,155,292 referendum is going to the voters Oct. 24.

It calls for the building of high schools, three elementary schools and additions to six elementary schools.

HEAVY BURDEN

The KVTA brief states: "We feel the present referendum places far too heavy a burden on the taxpayer in our territory, and at the same time gives very little in return.

"We are mindful of a letter sent to all school boards by the education minister — in which he asked that all boards exercise great care in the spending of public money—in view of increasing costs of goods and service.

LOOK TAKEN?

"We ask if the school board took this letter into consideration, and did it take a further look at the referendum that it was about to present to the public of this district. Was it not possible to reduce any of the cost? For instance, it would seem that the question of incorporation of auditoriums in new schools should be viewed very seriously.

SAME PROBLEM

"In the unorganized territory it would seem that once again we are faced with the problem of having to send our senior high school students back to the Cowichan High School, even though we have recently established our own high school which is quite capable of handling these grades—namely, George Bonner Junior-Senior High School.

MORE ROOMS ASKED

"We are of the opinion that further rooms should be added to the George Bonner High School in order that it might fulfill the purpose for which it was intended.

"It has been said that it is necessary to fill this school with pupils from other territories, and yet we are in the position—for the second year running—of having the two rooms at Sylvania School filled with grade 7 pupils (i.e., a junior high grade).

"If this school was not being used for this purpose, then we would be in the position of having less crowded rooms in our elementary schools.

"As a further suggestion, and in view of the fact that the experience of having Grade 7 pupils accommodated in the Sylvania School has proved satisfactory, it would seem practicable to further the system by placing all the Grade 7 and 8 pupils in a single simple, but adequate school.

"The George Bonner School could then be used for the teaching of Grades 9 to 12 inclusive, and the pupils might very well benefit through entering "high" school when they were at an age at which they would be more ready for the maturity which comes with such a transition.

"To this end a school could be built in the centre of the territory, or as required for such an undertaking.

Jobless Total Cut In Port Alberni

PORT ALBERNI — There were 150 fewer persons drawing unemployment insurance benefits here on Sept. 30, 1959, than on the same date last year, according to figures released by the local office of the National Employment Service.

While the number of claimants stood at 494 at the end of the month, compared to 554 a year ago, September's figures for benefit payments showed a sharp rise over the amount paid out in the corresponding month of 1958. People in this district on unemployment insurance collected $51,374 in September of this year and $45,634 in September of last year.

Fewer men and more women are looking for work here, according to the report. Figures for unplaced applicants on Sept. 30 stood at 425 men and 278 women, while last year at the same time 469 men and 260 women were looking for jobs. The figures included those receiving UI benefits, those seeking job changes and those unemployed looking for work.

Kjenstad President

Alberni Legion Instals Officers

ALBERNI— Einar Kjenstad was installed as president of Branch 169 Canadian Legion, in ceremonies in Somass Legion Hall, Friday night.

Zone commander W. Clarke officiated in branch installations, and retiring president Joe Cates was installing officer when Ladies' Auxiliary executive members took office. Mrs. A. Frost will again head the auxiliary.

The installation followed the annual dinner and a ceremony conducted by Mr. Cates in which new members were initiated into Branch 169.

Visitors from Comox, Nanaimo and Qualicum attended the event, and among guests of honor was president Bob Ohs of Port Alberni Branch 55, with Mrs. Ohs.

Taking office with president Kjenstad on the Branch 169 executive were Jim Adams, first vice-president; Ken McGowan, second vice-president; Orville Chase, secretary; W. J. Dunbar, treasurer; Rev. G. Stevenson, chaplain; Scott Ratcliffe, sergeant-at-arms. Committee heads are Georgina Cozens, welfare; Norman Wangness, pensions; Jim Garton, entertainment; Wilf Gill, publicity; Walter Dean, canteen; Horace Bratt, grounds; Pete Lorenzo, buildings; Lloyd Workman, membership.

Mrs. A. Worhaug again took office as auxiliary first vice-president; Mrs. N. Cates, second vice-president; Mrs. L. Anderson, recording secretary; Mrs. E. Wright, corresponding secretary; Mrs. K. Anderson, treasurer; Mrs. V. Price, sergeant-at-arms; Mrs. K. Evans, standard bearer. Committee chairmen are; Mrs. M. Omlid, ways and means; Mrs. N. Tosh, sick and visiting; Mrs. I. Aitcheson, publicity.

Foxcroft Funeral

PORT ALBERNI—Thomas Foxcroft, a resident of this district for 23 years, died Thursday in Fort Hospital, Comox, after a lengthy illness.

Born in Whitehaven, England, 78 years ago, he came to the Alberni Valley from Saskatchewan. He was a retired florist.

He leaves his widow, Marie Henrietta; a son, Richard, Port Alberni; two daughters, Mrs. C. Boyes, Port Alberni, and Mrs. E. Haywood, Vancouver; a sister, Mrs. T. J. Aicheson, Alberni; three brothers, William, Hammond, B.C.; Richard, Vancouver, and Robert, Saskatchewan.

Rev. Glen Stevenson will conduct services from Stevens' funeral home at 2 p.m. Monday and at the graveside in Greenwood Cemetery.

New Apartment Building Completed

Now ready for occupancy, the new ROSALMA APARTMENTS, conveniently located at 841 Esquimalt Rd., is Victoria's newest and completely modern building containing everything for gracious living. The de luxe spacious one and two-bedroom suites are equipped with new electric stoves and refrigerators and are available at rentals of $80.00 to $100.00 monthly. Appointments to view may be arranged with the resident caretaker, Suite 102, or Financial Survey Ltd., 1324 Government St., EV 4-9305.

The 21-suite apartment building was constructed by Mr. Ralph Barnes, and the materials used were supplied and installed by Victoria firms.

BRICKLAYING
for the new ROSALMA
Done by
William Henson Ltd.
Inquiries Invited
2559 CHELSEA PLACE GR 7-3013

CARPETS and LINOLEUM
For the New Rosalma Apartments
Supplied and Laid by
HOURIGAN'S CARPETS & LINOLEUM
715 PANDORA AVENUE EV 6-2401

ROOFING, PLUMBING, HEATING AND SHEET METAL
For the New Rosalma Apartment Block
Supplied and Installed by
F. W. SHAW LTD.
2740 ROCK BAY AVENUE EV 5-8769

PLASTERING
In the New Rosalma Apartments
Completed by
Duncan & Heighes
1857 FAIRBURN AVE. GR 7-2761, GR 7-2451

FLOORING
Throughout the New Rosalma Apartment Block
Installed by
M. & M. Floor Co. Ltd.
Day or Night
Al Mezger—EV 4-0403
Jack Marson—GR 9-2053
Warehouse: 2903 Douglas at Topaz EV 4-0343

HARDWARE AND ELECTRICAL FIXTURES
Supplied for the New Rosalma Apartments
by
Hickman Tye Hardware Co. Ltd.
910 VIEW STREET EV 4-8137

THE LUMBER AND BUILDING SUPPLIES
Used in Construction of the New Rosalma
Supplied by
THE MOORE-WHITTINGTON LUMBER CO. LTD.
2614 BRIDGE ST. EV 3-7106 Just West of Government on Bay

Today's Eyewear Is Flattering

Visit
EATON'S
Optical
Department

You can look just as well as you see . . . in glasses that allow you to put your best face forward.

See our interesting stock of new frames to suit your face . . . frames that blend with your colouring . . . frames that harmonize with your fashion accessories. Choose your frames . . . and extra frames . . . from EATON'S.

Use your Charge or Budget Charge Account for greater convenience. Call in to EATON'S Optical Department, Fourth Floor, Phone EV 2-7141.

Organ Concert Monday
PORTER HEAPS
at the Hammond Organ and Hammond Chord Organ

Hear this well-known performer and teacher give a demonstration and concert of special interest to amateur organists.

Date: Monday, October 5
Time: 7.30 p.m.
Place: Oak Bay Junior High School

No Charge for Admission

Pick up your Free Tickets from EATON'S Music Centre, Main Floor, House Furnishings Building

Tickets also available at the door

Saanich Police Chief's Idea

One-Night Curfew 'Unenforceable'

Solution to Vandalism—Abolish Halloween!

One Greater Victoria police chief yesterday hit on the ideal solution to ending the annual toll of Halloween damage—abolish Halloween.

"Why should there be one night on which people can do anything they want while we are supposed to close one eye?" asked Saanich Chief W. A. (Bert) Pearson.

"It's ridiculous, I just don't go for it."

Asked if the type of one-night 9.30 p.m. curfew for minors which Summerland, B.C., is considering would be worth considering here, Chief Pearson agreed with other chief constables that it would be unenforceable.

"Personally I believe that Halloween should just be abolished," he said.

But lacking confidence that his wish will come true before that night rolls around again on Oct. 31 the Saanich chief just hopes it "will be a cold, foggy, rainy night."

He said a clear sky on Halloween is a sure indication of trouble for his men and annoyance for those whose life, limb and property he is sworn to protect.

With a shudder he recalled that it was on just such a Halloween night a couple of years ago that vandals hurled boulders through the plate glass picture windows of 16 Saanich homes.

Oak Bay Chief Constable Robert Smith said one-night Halloween enforcement of the curfew bylaw here would be futile in any case.

"You can only warn them for the first infraction and I suppose that for the second one you would have to wait until next Halloween," he said.

"You can't just legislate teenagers to be good."

Chief John Blackstock of Victoria said of the curfew proposal "we don't want to be killjoys."

Anyway, he added, the serious Halloween damage is usually done by vandals who are older than the age limit set forth in the curfew bylaw.

"Of course," he went on, "if parents want to keep their youngsters out of trouble they should keep them home or else go out with them."

Chief Gilbert Stancombe of Esquimalt said Halloween vandalism in his municipality is so light "we have no need of a curfew."

LOCAL NEWS

The Daily Colonist.

(ESTABLISHED 1858)

CLASSIFIED

SECOND NEWS SECTION — VICTORIA, BRITISH COLUMBIA, SUNDAY, OCTOBER 4, 1959 — PAGE NINETEEN

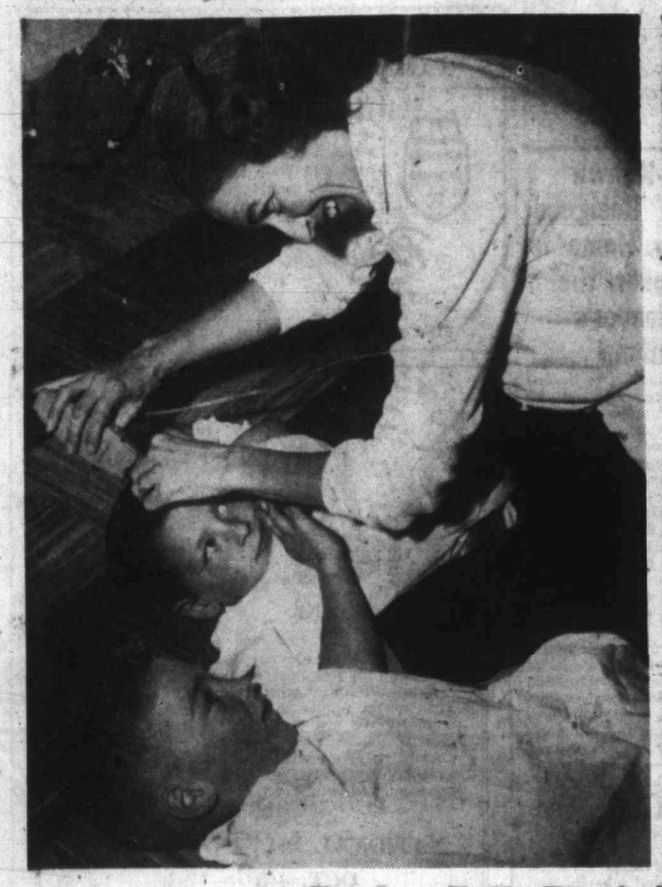

Barber Bills Don't Worry This Family

Keeping her two sons' brush-cuts on straight and narrow is easy when they lie flat on their backs on floor, says Mrs. Gladys Brown, 3160 Kingsley. Keeps bits of hair out of their eyes, too, she says. Jerry, 6, front, and Larry, 4, always enjoy Mom's unusual barbering routine.—(Colonist photos.)

Finishing touches are applied to Jerry's handsome haircut with Mom's vacuum cleaner, which picks up last of loose bits of hair. Mrs. Brown has developed her unique barbering technique over past four years. "And I never have to worry about what barbers are charging, either," she says.

Tough Campaign Forecast for City; Mayor Runs Again

Smith Sole Rival?

By R. O. MARRION

A civic election battle expected to be harder-fought than any other in recent years begins today in Victoria.

Mayor Percy Scurrah will seek re-election.

This announcement is the signal for the beginning of a two-month contest with former alderman J. Donald Smith, MLA, already sitting in the field waiting for it. Mr. Smith declared in July he had "no other choice than to accept nomination for mayor of our city."

TWO-WAY FIGHT

Every indication so far is that the fight will remain a two-way affair. None of the other potential candidates checked has shown any inclination to step in.

"I am running again because of the requests I have had from a great many people," Mayor Scurrah told the Colonist, "and because of the fact that we are in the midst of developments which are incomplete and which I would like to see finalized."

MUCH ACCOMPLISHED

During his tenure of office so far, he felt much had been accomplished: the new Point Ellice Bridge had been built, the garbage problem "which greatly annoyed many people because of garbage returning to the beaches" had been solved with a new garbage disposal system and plant, built and in operation, and a new headquarters firehall had been built "which I think is a credit to the city."

TAXATION SAVED

"These improvements," he said, "have been paid for from the sale of city-owned lands at market prices, and the lands are now back on the tax roll."

Money from sale of city-owned lands, the mayor pointed out, cannot be used to reduce current taxation, but by law can only be spent for capital improvements. But the money had enabled the city to make the capital improvements without increasing taxation.

DEBT CUT

"And," the mayor said, "we have continued to reduce the city's debt, one of the few cities in Canada able to do that. Through very careful management we have been able to maintain taxes for general purposes at an even level in spite of rising costs and increased wages.

"Because of the continual increase in automobile traffic and the development of outside shopping centres, it is essential that a solution be found to the parking problem in the downtown area.

DRIFT FEARED

"If a solution is not found, business will drift away to the outside, suburban areas and the high taxes from business property downtown will fall off, with a consequent increase in taxation of the home-owners, and that must be avoided.

"There should be continued effort to dispose of the present city hall in order that plans for a new city hall can be actively proceeded with. It has been suggested by Ald. Ramsay that we should have a new city hall for our centennial year, 1962, and that would be a very desirable project."

MAYOR SCURRAH

Siren Geared To Halt Cars

When the fire siren sounds at View Royal, motorists had better look around for traffic lights.

Fire chief Al Beasley reported last night that traffic lights, geared to flash on when the siren sounds, have been installed at the corner of Plowright and the old Island Highway, and at the corner of Stewart Avenue and the highway.

The lights will hold up traffic for 2½ minutes to allow the fire engines a clear route away from the firehall.

Motorists who fail to observe the lights will be prosecuted.

Around the Island

Construction Falls Off

NORTH COWICHAN — Values of building permits for the first nine months this year here are $400,000 below the same period a year ago.

Figures released by municipal officials show that up to the end of September, permits for construction were approved for $619,441. In the same period of 1958 they were valued at $1,008,826.

Last month permits worth $60,205 were issued. The month's total was $44,600 below the 1958 figure.

★ ★ ★

KYUQUOT—Salmon catches have dropped off on the west coast of Vancouver Island and many trollers are heading back to their home ports of Victoria and Vancover, it was reported last night.

Local boats are continuing to troll while they wait for the opening of the seining season later this month.

★ ★ ★

CHEMAINUS — Chemainus School Board has, temporarily at least, turned down a request by three Chemainus residents that it share the cost of a property line fence.

The residents had asked for a fence that would cost about $1,600 to separate their property from that of the Chemainus school property.

If agreement can be reached for a cheaper type of fence, the board will budget for its share of costs in next year's estimates.

'Lower Deck' Earns Course

LS John Walter of Victoria left for Toronto recently to begin a four-year course in electrical engineering at the University of Toronto under the RCN's training plan.

He was one of 10 men from the "lower deck" to be promoted this year to the rank of Cadet, RCN. The plan provides a fully-subsidized university degree education at a Canadian Services College or university, leading to a commission in the RCN.

DUNCAN — The board of School District 65 (Cowichan) is considering a proposal from amateur basketball officials that they drop rental charges for the high school gym in return for receipts collected at games.

There is "nothing else" for young people in this town to do during the winter, said Bucky Kennett, spokesman for the Duncan and District Basketball Association. Other member of the delegation was Coun. Steve Saunders.

★ ★ ★

NANAIMO — Lumber exports from Nanaimo totalled 1,153,764 board feet last month. In August the loggers' strike brought lumber exports to a standstill.

Most of the lumber, and 5,200 tons of pulp, went to the United Kingdom, customs officials reported.

★ ★ ★

CHEMAINUS — Five Chemainus girls who attended a two-week seminar on Christian leadership at Naramata Training School were dinner guests at the September meeting of the Chemainus AOTS group of the United Church.

The girls spoke briefly on their course of study and activities in the summer course.

★ ★ ★

CHEMAINUS — More than 100 parents attended the September meeting of the Chemainus Parent-Teacher Association and selected the topics they wish discussed at future meetings.

Topics at upcoming meetings will be a panel discussion on parental guidance for students; a "back-to-school night" for parents; discussion of the attitude of teenagers to authority, and a talk on the Brannan Lake correctional school at Nanaimo.

Bofors Firing Test Announced by Navy

Bofors test firing will be conducted by the RCN from 9 a.m. to 4 p.m. from Oct. 5 to 9 in the Christopher Point area of Juan de Fuca Strait.

Additional Island News on Page 17

CAMPBELL RIVER — More than 1,000 Jehovah's Witnesses registered here Friday for their weekend convention.

All meetings are being held in the community hall. The convention concludes today, but another is scheduled in Sidney Oct. 9-11.

★ ★ ★

FULFORD HARBOR — The marine vessel Motor Princess, which has been undergoing repairs for the past few days, is expected to be back on the regular ferry run between Fulford and Swartz Bay today.

Delta Princess had been taking the run in the absence of Motor Princess.

Tourist War Shaping Up For Province

PENTICTON (CP) — The British Columbia Tourist Council Friday drew up plans for a campaign to hold B.C.'s stake in the North American tourist market in 1960 in the face of strong competition.

The council decided at its annual meeting to set up a rescue operation committee and called on the provincial government to increase its tourist advertising budget, which last year amounted to $46,000.

Concern was expressed about the current See America First campaign in the United States and the likelihood it would result in a reduction in the number of U.S. visitors to B.C.

Ron Gadsby, conservation and recreation department official, said the campaign could be turned to Canada's favor by reminding persons in the U.S. that this country is "the larger half of America" and advertising a "change of pace" here.

FULFORD HARBOR — Sollmar Resort, Beaver Point, has been sold to Mrs. Grace Gillson of Vancouver.

Dr. and Mrs. L. Lambert, the former owners, are remaining at the resort until after Thanksgiving, then will move to their new home in Vesuvius.

★ ★ ★

LAKE COWICHAN — Stipendiary Magistrate C. F. Anderson fined Arthur J. Hamilton, a resident here, $50 yesterday in court when he pleaded guilty to a charge of driving without a driver's licence.

★ ★ ★

GANGES—Funeral services for William Allen McAfee, a resident of Ganges since 1902, were held Saturday in St. George's Church.

Mr. McAfee, 87, died Sept 28 in Lady Minto Hospital. A native of New Brunswick, he was village blacksmith for Saltspring Island from 1904 until 1946.

Mr. McAfee lived at Ganges Inn for eight years. He spent his last two years at Wildwood Nursing Home, Fulford.

★ ★ ★

LADYSMITH — Payment of the rental fee for textbooks in use in district 67 schools was postponed until Nov. 9 at a recent meeting of the school board.

A previous meeting at the beginning of the school term had deferred payment until the end of December because of the money shortage caused by the IWA strike.

★ ★ ★

DUNCAN—Two doctors have been added to the staff of King's Daughters' Hospital, said Ken Noton, administrator.

They are Dr. Ian Morrow and Dr. Victor Stimpson. Sir Philip Livingston was admitted to the consulating staff.

★ ★ ★

DUNCAN — An expenditure of $3,442 for an automatic film timer for taking X-ray pictures, has been approved by the board of King's Daughters' Hospital.

"It will improve the quality of the plates," said administrator Ken Noton.

FULFORD HARBOR—Sunday school classes at St. Mary's Church, Fulford, open today at 11 a.m., with 33 pupils attending classes in the newly-decorated Sunday school room.

Teachers are Mrs. A. D. Dane, superintendent; Mrs. J. French, Mrs. Gladys Patterson, Mrs. F. Smith and Miss Marguerite Gear.

★ ★ ★

PARKSVILLE—R. E. Coates has been elected president of Mt. Arrowsmith Teachers' Association.

Vice-president is Frank Seymour, Paul Pezel, secretary-treasurer and Mrs. Frank Avis, public relations officer. Mr. Coates, Mrs. Margaret Hocking and Paul Smith form the salary committee and E. J. Lockhart is district council representative.

★ ★ ★

NANAIMO — Joycelyn Cooper, student at Victoria College, will receive a Canadian Legion scholarship certificate valued at $250 Oct. 24.

The certificate will be handed over at a travelling gavel ceremony here at which all Legion branches in the mid-Island will attend.

Miss Cooper is a resident of Wellington.

★ ★ ★

DUNCAN—A special meeting has been called for Oct. 28 of the Cowichan Valley Hospital Association.

At the meeting of the group—owners of King's Daughters' Hospital—bylaws will be reviewed and in some cases changed, said Ken Noton, administrator of the hospital.

He was not able to say what changes might be made.

Saanich Socreds To Name Officers

Election of officers of the Saanich Social Credit Association will be held at 8 p.m. Thursday in the Lake Hill Women's Institute Hall, Quadra Street.

Guest speaker at the meeting will be Noel Murphy, president of the B.C. Social Credit Association.

Chest Drive Going Strong

Early returns in the 1959 Community Chest campaign make it obvious that Victorians "are ready and willing to support a united charity appeal."

Eric Mallett, chairman of the Chest campaign, made that statement last night after checking receipts that to date total $58,100.

"I think people are tired of constantly paying to one appeal or another, no matter how worthy their cause might be," he continued. "We have 22 agencies in our campaign compared to 20 last year, and yet almost all of our firm and employee group donations are up from last year's total.

"It's obvious that people know we're doing more, and therefore, need more money. They are ready to do their part."

Mr. Mallett's prime example was the showing of the workers of the B.C. Forest Products. Despite the long IWA strike, indications are that the total amount raised through employee contributions will be above that of last year.

Symphony Total Well Past Target

Victoria Symphony Society's drive to gain 400 new members is well past the target mark and still rising.

Box office officials said yesterday the drive had registered more than 430 new memberships up to 5 p.m. yesterday.

Society president Jack Barraclough termed the campaign "a wonderful success" and said directors would consider repeating it next year.

First concert of the Vlitoria season gets under way at 3 p.m. today with Hans Gruber directing and Toronto symphony violin soloist Hyman Goodman as featured artist and concert-master.

Official opening of the new season takes place Monday night when the Sunday concert will be repeated for what is expected to be a full house at the Royal Theatre.

On hand will be dignitaries from a number of Vancouver Island municipalities whose councils have supported the symphony.

School Fire Drill To Be Sharpened

A campaign to sharpen the efficiency of fire drill in Victoria schools gets under way this week.

Schools of Victoria and Oak Bay will compete for two trophies offered by Victoria and Oak Bay Firefighters' Union for the best fire drill performance in each area.

Union firefighters conceived the idea after the disastrous Chicago school fire on Dec. 1, 1958, when 90 persons were burned to death and 77 seriously injured.

Beginning this week, which is Fire Prevention Week, inspectors from the two fire departments will visit schools, both public and private, to judge the efficiency of fire prevention measures and drill.

The judging will take about a month. Speed is not the only factor. Schools will be judged on the following points:

Moving out in an orderly way, without running, pushing or talking; monitors for exit doors; orderly assembly on grounds; overall time of evacuation; roll call system; additional precautionary measures, such as care of crippled youngsters, messengers; general attitude, knowledge and co-operation.

The Islander

DAILY COLONIST MAGAZINE

SUNDAY, OCTOBER 4, 1959

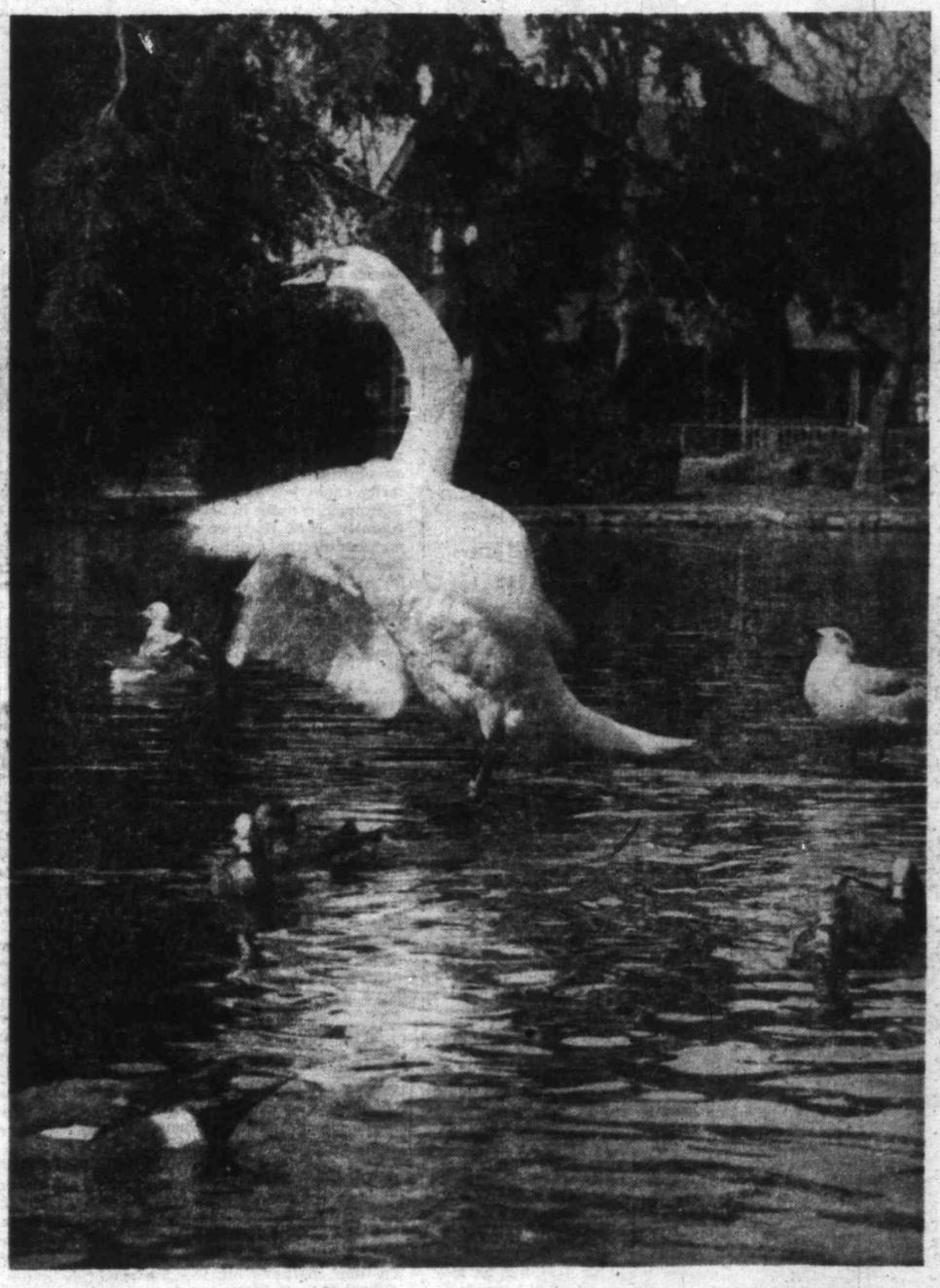

This extraordinary photograph was taken at Beacon Hill Park and even the gull, at right, is startled out of customary composure by the beating of those powerful wings . . . strong enough to break a man's leg, some say. But the ducks cruise on serenely.

Photo by BASIL FOX

INSIDE:

GOVENOR'S PARTY

By

B. A. McKelvie

Page 11

WATER BOMBER

By

John Shaw

Pages 12-13

PIRATES ABOARD

By

Cecil Clark

Pages 8-9

He Knows the Old Army's Music

By JOHN WINDSOR

BOY with a TRUMPET LED LONG MARCH

GEORGE JACQUES has just had his first birthday party, and enjoyed himself immensely, especially when he was presented with a box of cigars.

Don't be alarmed, for though this was the first party, it was the eighty-fifth birthday for Trumpet Major Jacques, Canadian Army, retired, one of its oldest surviving veterans and a man who has seen the army change from pill-box hats, scarlet tunics and lances to 60-ton tanks and homing rockets.

One of the high moments of the party came when George brought forth some old service trumpets and he, and a group of ex-majors and colonels who had begun their army careers as young trumpeters under his command, produced the music. Not the tunes that you will hear on the hit parade today, but the old cavalry calls that they knew so well, like "Stables," "Boots and Saddles," "Squadron Right," and the "Charge."

"They were the first music I ever heard," he reminisced. "My father was a sergeant with the Royal Horse Artillery and I was born in army barracks in India."

By an odd coincidence, the present Mrs. Jacques, a cheerful, bustling grandmother whom the trumpet major met and married several years ago, was herself born in the same barracks, a fact that she discovered one day when looking at her husband's birth certificate.

George Jacques came to this country as a lad of ten, back in 1884 when his father was appointed one of the early riding masters with the North West Mounted Police.

Those were the days when boys took responsibility early, and young George, who had never had a day's schooling in his life, was soon fending for himself, out on the prairie in charge of a herd of 500 horses. For weeks at a time he would be on his own, with only the occasional passing Indian to give him greeting, but he liked the life. One day his boss rode out and took him into a nearby settlement.

"I'm going to buy you something," he said. "What would you like?"

GEORGE KNEW what he wanted, a rather ancient cornet, for sale in a secondhand store.

With no one but the horses to hear, he taught himself to play. His first tunes were the horse artillery calls and the songs that he had heard his mother sing. There was a lot of music in him, and when at 14 he was apprenticed to the C.P.R. as a coppersmith at their Winnipeg yards, one of the churches immediately took him into its choirs as a cornet soloist.

In the next few years he learned his trade, but somehow the life of a civilian did not suit him, and in 1895, at 21, he joined the Canadian School of Infantry at Fort Osborne barracks in Winnipeg. This school later became the school of Mounted Infantry, and in succeeding years trained the Canadian Mounted Rifles, the Royal Canadian Mounted Rifles, and finally Lord Strathcona's Horse, one of the top regiments in the Canadian army.

Soldiering in those far-off days consisted in large measure of spit, polish and drill, but this barracks routine was interrupted by the discovery of gold in the Klondyke. The miners and hangers on, among them a good percentage of rogues, flocked in from every corner of the world and the thinly spread Mounted Police had their hands full, attempting to maintain law and order.

To back them up, and to demonstrate Canadian sovereignty in the region, it was decided to send in a military expedition of 200 officers and men from the permanent army, under the command of Col. T. D. B Evans, to be known as the Yukon Field Force. Jacques, only recently married, went along as bugler, together with 12 other men from the Winnipeg garrison.

"It was a tough trip in," he recalls. "Our orders were to go in over Canadian territory, so we had to blaze a trail over virtually unknown country."

THEY WENT UP the Stickine River as far as possible by boat, but the river currents were so powerful that the force had to disembark, 100 men on each bank, and help tow their craft upstream to Glenora where their supplies, together with two 8-pounder guns, were unloaded.

From then on they were on their own, marching north through unmapped country, each man loaded with about 150 pounds of supplies and equipment, including his Enfield rifle.

They marched in eight groups of 25 and the trumpet major chuckled at the memory of how they set off into the northern wilderness, smartly uniformed in their pill-box hats, scarlet tunics and blue trousers.

GEORGE JACQUES . . . he's earned a rest, but doesn't want it.

As he was a strong swimmer, George was sent along with the first party and it was his job to swim over any river they came to, carrying a light cord. Reaching the farther bank, he would pull over a rope which could be moored to a convenient tree to give the heavily-laden soldiers some support as they crossed.

The day's march was about 15 miles and after every two days' march the first groups would begin the building of a small cabin. Each party, as they came along, added to it with the last party completing the structure. Two soldiers were left behind in each of these huts so that the force could keep open a supply route between itself and the sea.

By the time they reached Lake Taeslin, their smart uniforms had suffered much from the rough conditions. Jacket sleeves were shrunk, almost up to the elbow, from much river crossing, but the troops themselves were lean and tough, hardened by the cold that they encountered at higher altitudes and by the hot daytime sun.

Lake Taeslin, some 300 miles from their starting point on the Stickine Rier, stretched across the B.C.-Yukon border, and on its shores they built rafts to continue their journey.

Following the lake for more than 100 miles to Hootalinqua, they joined the main stream of gold seekers coming in from the Alaska ports. They continued their journey by raft, arriving finally at the junction of the Pelley and Yukon rivers where both the Royal North West Mounted Police and the Hudson's Bay Company had posts. This was a centrally located point from which to control the whole area, so Col. Evans decided to split his force, sending half on to Dawson, while the remainder, including Bugler Jacques, remained to build Fort Selkirk.

It was not a stockaded fort but was built in the traditional pattern around a barrack square, and everything was constructed from the materials at hand, logs, wooden pegs, leather hinges for doors, and with oil drums for stoves. These empty oil drums, discarded by the river boats, were of great value to them, serving not only as heaters and ovens, but also to sheet in the roofs of their buildings. Jacques, with his training as a copper smith, was put in charge of all this work. By the time it was finished, the fort, with its barrack rooms and other buildings, had quite an imposing appearance and, even more important, it was warm and reasonably comfortable, for the troops were woefully ill-clad for the northern winter.

At Dawson, for instance, both the army and the Mounted Police posted nighttime guards over the bank buildings. The police, warmly clad in heavy furs and mukluks, were stationed inside, while outside in the sub-zero weather, the shivering soldiers paced back and forth with only regulation cloth greatcoats to keep out the cold.

CHRISTMAS that year in Fort Selkirk, was celebrated in traditional style, although the menu for the festive dinner left something to be desired. It consisted of bully bacon and sea biscuits, their almost continuous diet since coming into the north. On that day one of the soldiers died — from homesickness, his friends believed — and if that were so, the Christmas dinner he was served would not have helped.

The trumpet major recalls with a grin that he himself had some trouble at the time — with the toothache. He reported to the medical officer with the force, who, though no dentist, agreed to see what he could do. Seating his patient on an up-turned log, he summoned a husky young artilleryman to hold him down, then with a pair of pliers, went to work on the offending molar. After considerable blood, sweat and tears, on the part of the patient, it was partly out when suddenly it stuck, held fast by the adjoining teeth. Try as he would, the doctor could not extract it and finally the pain became too much for his patient. With a convulsive effort he threw off the artilleryman and ran from the hut, calling back as he fled:

"That's alright sir, I'll take care of it myself."

After several days he had worked it back into its socket. "Do you know, I've still got it," he told me with a triumphant smile," and it's never given me a bit of trouble since."

In the following year the force at Selkirk was moved down to Dawson. This was a grievous disappointment to the young bugler who was momentarily expecting his young wife to join him from Winnipeg, coming in on one of the river boats. Incidently, Mrs. Jacques was the only wife of a member of the field force who was able to join her husband in the north, and he had spent all his off-duty time in building a log cabin and making the furniture for their new home. She arrived on the day that the unit left for Dawson, so the cabin and its furniture, product of long hours of hard work, had to be abandoned.

AT DAWSON the soldiers joined their comrades who were billetted at the Mounted Police barracks, while the Jacques went off house hunting. They found a derelict cabin and took it over, sleeping on the floor covered by their coats. In the days that followed George managed to knock together the bare essentials of primitive furniture, but they both quickly realized the impossibility of trying to live on a soldier's pay of $1 a day in that town where the prices were so fantastically high that newspapers brought in from the "outside" cost $2 a copy. Mrs. Jacques was a young woman of spirit, however, and she decided to take in washing. Her husband built, entirely out of wood, an ingenious, hand-operated washing machine, then canvassed the banks and government offices to get customers for the new laundry. The town was full of bachelors and they quickly had as many patrons as they could handle.

Every day in his off-duty hours, Bugler Jacques would pick up and deliver laundry, and get washing water. This meant taking one or two barrels by dog sled about half a mile down to the river, chopping a hole through three or four feet of ice, filling the barrels and then returning with them to the cabin.

"We could have used a nice hot-water tap up there," he mused as we sat in his warm, modern kitchen.

One day during the summer, while he was at the river getting water, he noticed an anxious crowd on the bank. Three small boys had borrowed their mother's big wooden washtub to use as a boat, but the current had swept them out to midstream and was carrying them off. Being a strong swimmer, he went in after them and eventually got all three safely back to dry land.

THE SEQUEL to the story came some 15 years later when he was encamped with his regiment on Salisbury Plain in 1915, waiting to go to France. Summoned to the colonel's tent, he found a newly joined lieutenant talking to his C.O.

Continued on Page 6

WINDSOR

PET
CH

ther, the shiver-
vith only regula-
he cold.

ort Selkirk, was
hough the menu
thing to be de-
and sea biscuits,
coming into the
soldiers died —
believed — and
dinner he was

vith a grin that
he time — with
medical officer
entist, agreed to
is patient on an
husky young ar-
n with a pair of
ing molar. After
ars, on the part
vhen suddenly it
teeth. Try as he
ct it and finally
is patient. With
the artilleryman
as he fled:
ire of it myself."
worRed it back
e still got it," he
." and it's never

e at Selkirk was
is a grievous dis-
who was momen-
o join him from
e river boats. In-
only wife of a
was able to join
he had spent all
cabin and mak-
home. She ar-
lt for Dawson, so
act of long hours
d.

oined their com-
Mounted Police
t off house hunt-
and took it over,
their coats. In the
ged to knock to-
mitive furniture,
the impossibility
pay of $1 a day
e so fantastically
n from the "out-
nes was a young
e decided to take
entirely out of
ted washing ma-
and government
new laundry. The
they quickly had
andle.
s, Bugler Jacques
ry, and get wash-
he or two barrels
own to the river,
r four feet of ice,
rning with them

hot-water tap up
is warm, modern

, while he was at
ticed an anxious
boys had borrow-
vashtub to use as
vept them out to
hem off. Being a
them and eventu-
dry land.

y came some 15
ped with his regi-
, waiting to go to
el's tent, he found
g to his C.O.

ge 6

MAYBE the HERDS CAN LOOK AFTER THEMSELVES

WHICH IS VANISHING? HUNTER or CARIBOU?

By GUY H. BLANCHET

ALARMING REPORTS are coming out of the North of the vanishing herds of Barren Ground caribou, chiefly as affecting the economic life of the Eskimos.

There has also been a report of the construction of a fenced enclosure into which the reindeer herd brought from Alaska had been rounded up. A count disclosed that the original 3,000, purchased and brought with incredible hardship to a selected range west of Mackenzie River, had increased to some 5,500 in spite of natural death, straying and killing for meat.

The reindeer is a close cousin of the caribou, but they had been domesticated in the homeland of Lapland, herded much as range cattle. While they wandered freely in their new home, they do not migrate. Their Mackenzie range has a more moderate climate and provides better feed than the Barren Grounds to the east, the home of the caribou. It was hoped that Eskimos could be trained as herders by Lap instructors, but they were only interested in hunting reindeer, not travelling with them as herders.

Caribou today, as in our earliest records of them, spend most of the year in migration between the Arctic and the woodlands, nearly always travelling at a rapid trot, four to five miles an hour, feeding in snatches off lichen and small vegetation of the Barrens and in the woods on lichen hanging on the trees. Their migrations follow a definite seasonal pattern and routes travelled by different herds.

The year cycle may be generalized as wintering in the borderland of the southern forests; migration of cows in late winter to the Arctic coastal plains for the calving season of June: departure from the woods of the bulls following the retreating winter and summering in the mid-Barrens, singly or in small bands (building up fat for the autumn); late summer and autumn gathering up and southerly migration for the rutting season of November at the edge of the woods, after which there is a scattering into the country of small northern spruce.

Caribou are the only member of the deer family with horns in both sexes, these are shed in the early winter. The bull is imposing with fully mature horns, for he is a small animal of some 200 pounds. The little cows grow only simple two-pronged horns.

It is unfortunate that the great gatherings of autumn are in the hunting range of southern people and that when the cows are almost defenceless with their new cales they are within reach of Eskimo hunters. During migration, they pass swiftly from one to the other and perhaps the bulls, the least important, have most of the protection of the sanctuary of the mid-Barrens.

Our earliest accounts of the Caribou were obtained from Indians of the southern woodlands to whom meat was the staff of life and to a large extent, caribou furnished it. They spoke of the great gatherings when the people feasted and of times when like ghosts, they vanished into the unknown . . . and the people starved. That has been the experience of caribou hunters, yesterday and today.

The traders introduced a new way of life, which changed the Indian hunter into a trapper. Fur of animals achieved a value. The hunter did not make his great journeys driven by the necessity to secure meat. With a few, formerly worthless skins he could secure valuable things: rifles, strange food which gave him security, clothes, other than the skins of animals. During the following years in spite of the rifle which the trader provide, Indians to an increasing extent accepted the ways of the white man. To a certain extent, both the hunter and the caribou benefitted. There was less killing for essential meat; for the caribou their sanctuary widened. This was the situation in the southern portion of their range in Indian country.

Conditions were different for Eskimos. Caribou were summer visitors and, for most, an unreliable source of food. Most coast Eskimos secured their living from the sea. However, inland tribes were forced to live off the land, chiefl caribou. They had to make meat caches of caribou during their autumn migration. These supplied food for the winter and skins for clothing. It might be five months before they could hope to secure fresh meat from the returning caribou. Fur is scarce in the Barrens, is chiefly that of the little Arctic fox. Eskimo hunters, while subsisting on the autumn meat caches, trapped foxes during the winter and, with these, on their summer visit to the trader they secured things which became important in their changing way of life, especially food, "iron rations" for their hunting expeditions, for times of scarcity.

While Indians of the south became more and more integrated into the white man's way of life, Eskimos changed slowly. Those of the coast still depended on the sea, interior tribes, hunted caribou.

In the early days of the century, an estimate was made of the number of caribou. This was based on observations of the great autumn gathering, on information of Indian hunters, of explorers and travellers. Out of fact and fiction, a guess was made that there might be 2,000,000. Migration routes were defined and gathering places were known. The picture had become clearer as to seasonal migrations, the great massing of the autumn and the early fale of countless herds was approaching a fair estimate.

It is probable that at that time, the impact of civilization had not greatly affected the caribou of the Barren Grounds, either in numbers or in their migrations. The changes were in the native caribou hunters.

Interest in the North and its people increased. During the 1920s my work brought me into the country of the Northern Indians and of the Eskimos, across the Barren Grounds. I met old caribou hunters of both races and Caribou. With old men of both races the story was the same. The young men sought the easier life of the trapper, the employed native. Rapidly with the Indian, slowly with Eskimos changes were taking place. Old Sousi of the Beaulieu family who had provided guides to Mackenzie, Franklin, Back and others knew the caribou of the southern Barrens and woodlands. Nigvik, a spirit controller of the Shonatomulits west of Hudson Bay still led his people on seasonal hunts. They trapped foxes and had a sm[illegible] life on the sea coast . . . seals and walrus. The trade [illegible] only a small part in their lives . . . caribou were still all-important to [illegible] to avoid famine. His people still made the au[illegible] far into the Barrens about Kaminuriak Lake to provide meat for the winter.

In the course of many flights across the Barrens we saw caribou in migration, great gatherings, and at other times country apparently devoid of life. On one occasion we flew across the course of a great migrating herd for 50 miles. We could see neither the beginning nor the end.

Bands in single file made a lace-like pattern on the snow . . . hundreds of thousands. A few weeks later, during a flight across the same country, not a single caribou could be seen. They had moved into the woodlands and within this short period, an aerial count would have varied from thousands to zero. This was one of the principal migrations and gatherings of the interior caribou.

From what I was told and from various records and what I actually saw, I would have estimated that there were at least 1,000,000 caribou in the freely migrating herds in the Barren Grounds.

Recently a systematic aerial count recorded 670,000 caribou. This was admittedly low. The original estimate of 2,000,000 was high. An estimate of the numbers of scattered, freely wandering animals can only be accepted as a count when they have been rounded up as with range cattle. A count can only have signifiance as to increase or decrease if it is made periodically as a census. The Barren Bround caribou remain as the last of the large herds of migrating animals of America because in much of their habitant they are not molested. In much of their great range across the Barren Grounds food is abundant and they have a certain security. Conditions of today may drive them from ancient migration routes such as the Kazan. There may be seasonal conditions affecting their biological life, the rutting season and the calving life of the cows. But essentially they live today as in the distant past.

It is easier to change a nomadic hunter into a trapper or an employed native, with a fixed dwelling place about which his life centres, than to reverse the process and expect him to be a successful hunter of meat and skins. There are limited opportunities for employment in the Eskimo country. Temporary employment may create slums, inefficient hunters may meet the fate of their ancestors, skilled in the ways of the caribou but sometimes unsuccessful in finding them.

This may be a case of "the vanishing hunter" rather than "the vanishing caribou."

THE HUNTERS . . .

An artist's impression of the caribou chase.

THE HUNTED . . .

This graceful and beautiful animal is object of a study by Canadian scientists who fear for the herds' extermination.

BARD'S HOME RE-CREATED

They Had to Bring a Thatcher from England, But the Hathaway Cottage Has Authenticity

By C. B. FISHER

IF YOU WISHED to worship at the shrine of Shakespeare, to become better acquainted with the physical manifestations of his life, you might take a trip to Stratford-on-Avon, England, his birthplace.

There the guides would tell you about the Bard —his youthful capers, his romance with Anne Hathaway, his career in London as a dramatist, poet, actor and producer.

And from all the information and sights you thrilled over, the feature that would enliven the poet's personality, that would bring him down from the literary clouds close to old Mother Earth, would be the enigmatic Anne and the Hathaway cottage.

The Hathaways were good yeoman stock, living at Shottery, close to Stratford, in Warwickshire, about 90 miles from London. Shakespeare was only 18 when he married the 26-year-old Anne; and as far as we can tell, theirs was a happy marriage, blessed by offspring and characterized by some of the good old-fashioned traits Shakespeare deemed so sound.

It was after the Bard's death at 52 that small pilgrimages came to seek out his birthplace; and the statue to him in the town's square; the paths he trod an dthe fields he roamed; and above all the Hathaway cottage where the Bard and Anne spent happy hours.

Later as the full impact of his writings was felt on English literature, each period of his life took on proportion and color. Parts of the town of Stratford-on-Avon—the house in which he was born and the Hathaway cottage — became source points of some of the finest English literature. Out of that old period, of almost 400 years ago, they have evolved as national shrines.

In the quiet sanctuary of the Hathaway cottage Shakespeare courted the comely Anne. They sat together on a settle — an old-fashioned straight-backed wooden seat—and watched the fire glow over th wide, open hearth. In the stillness of this room Anne bent an ear to the poet's romance.

Through the window, of a summer's evening, the odor of herbs and roses floated in, and beyond was the box hedge, the yews and English oaks and old orchard; and around the walls and garden were lavender, posy peas and jasmine, a medley of flowers, trees and shrubs.

The Hathaway Cottage, Lampson Street replica.

NOW FAR AWAY from England beside a gigantic Douglas fir, Mr. and Mrs. Sam Lane, of the Olde England Inn, have duplicated this cottage, in all its details, as part of an idea of creating an English village. They have done it with the enthusiastic support and authorization of the Shakespeare Trust of Stratford-on-Avon. After five years of hard work and planning it is finished, a tribute to the poet and his wife, and an addition to the attractions of Victoria.

It stands in the extensive grounds of the Inn beyond a black and white half-timbered English Tudor mansion. The cottage is of impressive size — 12 rooms — and its most striking feature a buoyant-colored thatched roof with sweeping eyebrow curves and dormers rounded by willow ledges.

Below the high-pitched roof is a picturesque dwelling with irregular walls, tiny latticed windows, brickwork and oak timbers. It is much more than a cottage is expected to be because originally it was an English farmhouse. Much of it is 16th and 17th century design but the oldest part dates back to the 15th century.

The cottage abounds in interesting architectural features. One of these is the use of crucks—curved oak timbers pegged together at the top to support the roof. Another is the passageways with their curious timberwork and wattle and daub panels finished with hair plaster inside.

You are not long in the cottage before you gain a feeling of some old quality of life, that seems already to permeate the building, emanating from the many relics and trappings of Shakespeare's day. It's the restful, peaceful atmosphere from an unhurried century.

ON THE WALL of the living room is the picture of a church where Shakespeare and Anne were thought to have been married. Old wine jugs known as Greybeards and 16th and 17th century chests for storing clothes and other possessions can be seen.

One of the most interesting rooms is the kitchen with its unique oven and open fireplace, roughly eight times larger than today's. The oven is a brick-lined tunnel with a cork-like door called a stopper. To raise the temperature it is filled with faggots, lit and left to burn. The ashes are cleaned out with a mop called a huzzy. The bricks remain hot for hours, baking the dough.

Beside the fireplace is a tripod called a Dutch oven, for roasting beef. It consists of an oval ring and hook, which skewers the meat. As the beef cooks it can be moved around to give an even roasting—a first model of today's rotissiere.

The kitchen has many of the items in use in Anne's day. One is a warming pan with a long handle. Hot charcoal and embers were placed in it and the pan inserted in the beds. Sometimes sweet smelling herbs would be added to bring a sweetness to the room and the dry reeds of the floor.

AN INTERESTING relic is the Black Jack, a large-sized leather jug holding eight pints, which hearty drinkers of the day tossed on their shoulders to empty the contents. Anyone who imbibed one or more of these ended up with a "jag," and the saying goes he had "one over the eight," an old English phrase for intoxication.

Next to the kitchen is the living room with its wide, open hearth and square recesses in the brick for tinder receptables. A settle, like the used by the Bard and Anne, sits by the wall, simple and old fashioned.

On the rather low ceiling are hand-adzed beams, and between two of them are placed peeled boughs. Large flitches of bacon, wrapped in muslin, are stored on these. When guests arrive the meat is brought down and offered with cider or ale.

In one corner is a marriage chair containing an idea extensively used today. It is a sort and His and Hers chair. His initials are carved at the top of one side of the back rest; hers on the other side, and the date of the marriage in the middle.

A wooden stool by the fireplace was presented to Mr. and Mrs. Lane by Lady Beecham, wife of Sir Thomas, the famous conductor.

On the far wall, close to the five-foot three-inch doorway, is a grandfather's clock of 1687 with a single hour hand —an indication that minutes were of less concern in that day. It chimes on the half and full hour, and a lower dial shows the days of the month. Nearby is a wainscot, an old-fashioned sideboard with wooden trenchers, pewter plates and willow china. Trenchers are square wooden platters to eat from. The term square meal comes from their outline, and if you ate a large meal from the plate you would be called a good trencherman.

A LACE MAKER sits beside the hearth. A pattern is laid across the cushion, pins inserted, and with the help of bobbins the cottons are wound around the pins to make fine lace.

Common rush was gathered from stream beds, when ripe, for illumination. It was soaked in water to lose the peel, then scalded and dipped in molten fat. The reeds were about two feet long and lasted about 45 minutes, throwing out a light of some intensity. If twice the illumination was needed the rush was bent over and ignited at both ends. From this practice came the expression burning one's candle at both ends.

Beyond the living room or hall is the buttery, a room in English farmhouses of 400 years ago used for storing farm produce as well as making butter. The Hathaway cottage is really a substantial farm home, and as the family was self-supporting they needed all the room possible to hold the produce of the land.

In this room are some interesting items of Elizabethan England as used by the Hathaways. A pair of wooden shoes with iron rings were worn when washing down floors or stone-flagged passageways. On a wall hangs a huge steel trap with wicked teeth and powerful spring — strong enough to maim a man for life. This is a "man trap" used to catch poachers stealing over the land in search of deer, partridge or fowl. Large wooden bowls of ancient origin were used as mixing basins or for holding milk or water. Next to the buttery is a storeroom where cheeses were left to ripen and mature. Game was hung to ensure flavor for the table.

UP A NARROW and exciting stairway are the second floor bedrooms and a further storage room for apples and fruit. The parents' bedroom contains a likeness of the Hathaway bedstead. The mattress is of rush supported on cords threaded through the frame. Under the bed is a Bible box where family records and the Bible were kept. It is a strongly built wooden box about a foot high.

The chamber beyond is Anne's, and as was the practice in those days, the daughter had to go through the parents' bedroom to reach her own. She was unable to come in late without the parents knowing it. It was sort of a safety measure to keep tab on the daughter's behavior.

Amongst the traits that Shakespeare prized highly was courage in the face of trials and tribuations. Building the cottage the Lanes had their share, but nowhere did they mount so high as in construction of the roof.

The ancient art of thatching had to be partly recreated in Canada as far as products were concerned. It took 13 acres of wheat from Sanwood, the Taylor farm in Saanich, to supply the stalks needed. The wheat had to be specially reaped and sheared to keep the tubuar effect of the stalks in a perfectly round condition, undented. It had to be dipped twice, firstly in preservative solution to make sure it was uniformly weatherproofed; then in germicidal solution to make sure it wouldn't sprout.

Jim Clark, a thatcher, had to be flown over from England to complete the job. The roof lies like a warm blanket in squares of 10x10 feet.

A neat brass plate over the main entrance denotes that Victor Leigh was the builder.

The cottage will be under the eye of Ken Bradley from Stratford-on-Avon, England.

England,
thenticity

o eat from. The term
eal comes from their
nd if you ate a large
om the plate you
called a good trench-

really a substantial
e, and as the family
upporting they need-
e room possible to
produce of the land.
room are some inter-
ems of Elizabethan
as used by the Hatha-
pai of wooden shoes
n rings were worn
shing down floors or
gged passageways.
l hangs a huge steel
h wicked teeth and
spring — strong
o maim a man for
is a "man trap" used
poachers stealing
land in search of
tridge or fowl. Large
bowls of ancient
ere used as mixing
for holding milk or
ext to the buttery is
oom where cheeses
to ripen and mature.
as hung to ensure
r the table.

int so high as in con-
of the roof.
cient art of thatching
e partly recreated in
as far as products
ncerned. It took 13
wheat from Sanwood,
or farm in Saanich,
y the stalks needed.
at had to be specially
nd sheared to keep
ar effect of the stalks
ectly round condition,
. It had to be dipped
rstly in preservative
to make sure it was
mly weatherproofed;
germicidal solution to
re it wouldn't sprout.
lark, a thatcher, had
own over from Eng-
complete the job. The
like a warm blanket
es of 10x10 feet.
t brass plate over the
ntrance denotes that
eigh was the builder.
ottage will be under
of Ken Bradley from
d-on-Avon, England.

Beaverbrook Urged . . . . . Socialists Demurred

HELP for RUSSIA

These were the days of real crisis. From the diaries of General Sir Leslie Hollis, secretary to Britain's War Cabinet, the continuing story is told by JAMES LEASOR.

IN the early summer of 1941, irrefutable evidence piled up from many sources that Hitler was about to invade Russia. His divisions were known to be massed along the frontier, poised for the strike.

Warnings sent by Winston Churchill to Stalin apparently went almost unheeded. But with Churchill and his closest advisers only one thing was in doubt: the date.

Clearly, the German blow was imminent on the evening of Friday, June 20, when Mr. Churchill drove down to Chequers. He was in a sombre mood.

His car was fitted with a bell which could be operated by his chauffeur through a foot pedal, and he sometimes used this to warn policemen controlling the traffic of his approach.

Those who travelled with him never knew when he wanted the bell rung. In some moods, he would urge the chauffeur through the speaking-tube: "Ring the bell! Ring the bell!"

But if he were tired or worried, sitting back with a black bandage over his eyes to rest them from the light, he would instead be stung into sudden annoyance by the clamor of the bell, and exclaim testily: "Stop ringing that bell! You'll have us charged with bad behavior."

On this journey the bell was silent, and so was Churchill. He had much to think about; he believed that the German attack would be launched within the next few days, and should this happen he had arranged to broadcast on the following day.

Only the previous Sunday he had cabled to President Roosevelt that "a vast German onslaught on Russia is imminent."

There was still no news of attack on Saturday, but on Sunday morning, when he awoke at his usual hour—eight o'clock—he was handed a message with the news that he had so long awaited. The Prime Minister made no comment but simply told his private secretary: "Tell the BBC that I will broadcast at nine tonight."

In fact, so complicated was the script he wrote for his talk, and so determined was he to strike exactly the right note, with every phrase Churchillian and splendid, that the speech was only ready 20 minutes before he went on the air.

Meanwhile, Sir John Dill, the Chief of the Imperial General Staff, arrived with details of the invasion, which was taking place on an immense front and against comparatively little opposition.

The initial news was grim; hundreds of Soviet airplanes had been caught on the ground, and destroyed before they could take to the air.

CHURCHILL immediately sent for two men whose opinion he valued, to hear their views on the best means of helping the Russians. The first was Sir Stafford Cripps, who had arrived in Britain from Moscow only a few days previously. The second was Lord Beaverbrook, then minister of supply.

These two men were as unlike in appearance as in outlook.

Cripps, who wore his rigid, almost puritanical Socialist views and unquestioned, unquestioning idealism like a steel brace, might have been expected to welcome the opportunity of helping Russia, the spiritual home of the left.

Beaverbrook, the apostle of initiative and success, a millionaire at 30, might have been forgiven for being less eager to help Communist Russia.

In fact, it was the other way about.

Sir Stafford, who earlier had thought that Germany would not attack Russia, now declared that before the mechanized forces of the Fuehrer the Russians would rapidly collapse.

"The Germans will go through Russia like a hot knife through butter," was how he put it.

Like the generals, he predicted a Russian defeat, and was therefore against aligning himself with them.

General Sir Leslie Hollis, who as assistant secretary to the War Cabinet was privy to this division in the inner war councils of the nation, passed this personal judgment on Cripps: "A brilliant, sincere man, but a goose politically."

Beaverbrook took the opposite view to Cripps. He had no love for the Russian system of politics, but he felt that Churchill should align himself with the Russians forthwith.

As they lunched together, he declared that everything possible should be done to help them, for an ally with such enormous manpower and so great a potential in production would be invaluable to the British cause.

The divergence of views between Cripps and Beaverbrook was the start of the division of opinion over aid to Russia — the split which was soon to widen into the great controversy over the Second Front.

SAID STALIN drily . . . Churchill knows the way.

CHURCHILL, caught between the cautious Cripps and the audacious Beaverbrook, made a bold decision: to announce all-out aid to the Russians.

"Lesser leaders would have delayed until further news came in from the front," says General Hollis, "until other advice could be given; until events themselves might give a lead.

"But now that the moment had come for an instant decision, he did not waver. Only a very great man could have acted thus, and so swiftly."

Millions who listened in that night were moved by Churchill's words:—

"Any man or state who fights on against Nazidom will have our aid. Any man or state who marches with Hitler is our foe. . . . That is our policy and that is our declaration. It follows therefore that we shall give whatever help we can to Russia and the Russian people. . . ."

In September therefore, Lord Beaverbrook, as minister of supply, with General Ismay, deputy secretary to the War Cabinet, and some others, set off to Moscow with a list of war material that was already on its way to Russia.

Beaverbrook's party travelled as fas as Archangel in HMS London, and then flew to Moscow in a Russian aircraft, a journey that took nearly eight hours.

As they flew, Russian anti-aircraft batteries, apparently unable to distinguish one of their own airplanes from an enemy—although no Germans were within hundreds of miles—opened fire on them.

The pilot waggled the wings as a recognition signal, and then, when the firing still continued, brought down his heavy aircraft almost to the tops of the forests of fir trees so that the anti-aircraft batteries could not hold it in their sights.

When the party arrived in the capital and explained what had happened, they were solemnly assured that the colonel in charge of the battery had been shot for his efforts.

THE BRITISH government was so anxious to help Russia that it denuded its own armies of weapons and stores for which in many cases they had already been waiting two years and more.

Mr. Churchill had also empowered Lord Beaverbrook to offer British troops to Stalin in the Caucasus, but when Beaverbrook gave him this news, Stalin shook his head.

"There's no war in the Caucasus," he pointed out.

"Well, we'll send troops to Archangel," suggested Lord Beaverbrook.

"That proposal at least has the advantage that Churchill knows the way there—and the way back again," retorted Stalin drily, for British troops had been in Archangel in 1918, during the abortive British intervention against the Bolsheviks.

Both Stalin and Beaverbrook were men of action, and to rub home the need for deeds rather than words Stalin told a story of a visit he had paid to a commissar in a village, who seemingly preferred talk to action:

Stalin: How are you getting on with the sowing?

Commissar: With the sowing, Comrade Stalin? We have mobilized ourselves.

Stalin: Well, and what then?

Commissar: We have put the question squarely.

Stalin: And what next?

Commissar: There is a turn, Comrade Stalin; soon there will be a turn.

Stalin: But still?

Commissar: We can say there is an indication of some progress.

Stalin: But for all that, how are you getting on with the sowing?

Commissar: So far, Comrade Stalin, we have not yet begun to sow!

Soon after his return from Russia Lord Beaverbrook began to campaign for more aid to Russia to be sent. He had been impressed by the way the Russians were holding out against the Germans, and in a letter to a friend he summarized his opinions thus:—

"There is today only one military problem — how to help Russia. Yet on that issue the Chiefs of Staff content themselves with saying that nothing can be done . . . the Continent is still considered by our generals to be out of bounds for British troops. We must strike before it is too late."

On October 19, Beaverbrook presented a memorandum which stated in frank terms his views on helping Russia. He pointed out that, since the start of the German invasion, British military leaders had been "consistently averse" to taking any offensive action to help the Russians.

British strategy so far, in his opinion, was still based on a long-term view of the war that ignored the urgencies and opportunities of the moment, and there had been no attempt to re-assess the position, now radically changed by the entry of Russia into the war.

THE RUSSIAN resistance had swept away the old conception of a long war, and long-term strategy; also, it had probably denuded Western Europe of German troops, and had prevented the Axis from taking the offensive on any new fronts.

More, it had stirred up a restless, well-nigh revolutionary situation in enemy-occupied countries, yet the British armies were virtually confined to Britain, thanks to the views of the British generals. So in Eastern Europe the Germans moved without hindrance.

But any sign of revolt against them was deplored by the generals as being "premature," because they were not ready to take advantage of it.

While Britain was thus losing opportunities, said Beaverbrook, she was also creating new perils. For should the Russians—deprived of British support—collapse, there would be nothing to hold back Hitler from a concentrated attack on the West.

Churchill, discussing this paper next day, said that he had not taken it as an attack requiring detailed reply. Yes, retorted Beaverbrook, it was an attack, and it clearly stated where he differed from his colleagues on the Russian issde.

He wanted to take advantage of what he called "the rising temper in the country" to help Russia; others did not.

He wanted, to this end, a tremendous effort to increase production; others did not.

He wanted to fulfil the agreement he had made in Moscow, in every particular; others did not.

Most of all, he wanted the Army to support Russia; but the Chiefs of Staff disagreed.

Mr. Churchill said he was sorry to hear of these criticisms of the Chiefs of Staff, which he must, "as a matter of course," take as a personal criticism of himself. What, then, did Lord Beaverbrook suggest as an alternative plan?

"The attack on Trondheim in Northern Norway," replied Beaverbrook immediately.

Next week: CONFLICT AT HOME.

THOUGHT FOR FOOD

KITCHEN APPLE CHAMP

By Muriel Wilson

Once upon a time I planned to be
An artist or celebrity.
A song I thought to write some day
And all the world would homage pay.
I longed to write a book
But what I did was learn to cook.
For life with simple tasks is filled
And I have not done what I willed,
Yet when I see boys' sparkling eyes
I'm glad I make good apple pies.
—From an old scrapbook, author unknown.

I HAVE YET to meet the man who does not like apple pie. Time was when this universal favorite was just a plain, two-crust, unadorned pie . . . a wedge of cheese or cream poured from a pitcher its only embelishment. Today we have all sorts of variations . . . upside downs, crumbly tops, ice box, a la mode and meringue topped apple pies. And plain or fancy, apple pie is a "guy-pleasing pie."

How about an **Apple Meringue Pie?** This is a one crust pie with pre-cooked apples for a filling and on top a luscious layer of meringue. First bake a 10-inch pie shell and while it is cooling you can fix the apples for the filling. Make a syrup of equal parts of sugar and water. For this sized pie use a cup and a half of each. Peel, core and cut into eighths four large or six medium-sized apples. Simmer these slices in the syrup until they are transparent. Carefully drain off the syrup, being careful to keep apple slices whole. Arrange the slices in the baked and cooled shell. To to the syrup add a small lump of butter, a dash of salt and a tablespoon of lemon juice. Thicken with two tablespoons of cornstarch dissolved in a little cold water. Cook, stirring constantly until thick. Pour over the apples in the shell.

For the meringue . . . beat three egg whites until they stand in soft peaks. Gradually add six tablespoons white sugar, beating after each addition. With the back of a large spoon swirl the meringue on top of the pie. Be sure it touches the pie crust all around. This seals the meringue to the crush and prevents shrinking. Bake eight to ten minutes in a pre-heated 400-degree oven.

With one addition you can turn this pie into an **Apple Baked Alaska Pie** . . . simply spread a layer of ice cream on top of the apples then spread the meringue on top. For this pie it is especially important to carry the meringue well over the ice cream and touching the crust all around. Bake in a preheated 500-degree oven for from three to five minutes. Serve at once.

The secret of a non-weepy meringue is to be sure to add the sugar gradually and to beat it until the sugar is completely dissolved. To test for this just take a small dab between your fingers to see if it's grainy. Watch baking time carefully. Short baking at high temperature makes a tender meringue that cuts easily. Cool gradually in a slightly warm place away from drafts. Dipping the knife into water before each cut prevents ragged edges.

With the three left-over egg yolks you could make salad dressing, a custard for tomorrow's dessert or hard cook them and use for a salad garnish.

For a **Crumble Top Apple Pie** you can make it with or without a bottom crust. Slice the apples into an unbaked crust or a deep oven dish, sprinkle with half a cup of white sugar that has been mixed with a little cinnamon or nutmeg. Squeeze the juice of a lemon over the top. Now make a coarse crumb topping of one-half cup flour, one cup grape-nut flakes, three-quarters cup brown sugar and one-half cup melted butter or margarine. Sprinkle this mixture over the top. Bake in a moderate oven until the apples are juicy and the top crispy. For pure melting joy top each serving with a scoop of ice cream.

To give a plain old-fashioned apple pie a beauty treatment, do this . . . Brush the top crust before baking with cream (use a pastry brush). Then sprinkle with white sugar. Bake as usual.

THERE ARE LITERALLY hundreds of apple desserts besides pie. Baked apples, apple dumplings and apple cake are some of the favorites. I like to bake apples in aluminum foil . . . they cook so beautifully and not a drop of the lovely juice is lost.

Cut the foil into squares large enough to enclose the apple. Select apples as near a size as possible. Removes cores and peel halfway down from the stem end. Place each apple in centre of the foil square. Fill centres with brown sugar, spice of your choice and a small piece of butter. Alternate fillings are mincemeat; a mixture of raisins, chopped nuts and sugar; a tart jelly or honey and chopped nuts. Bring the foil up around the apple and twist the ends together. Place on a shallow baking pan and bake in a 400-degree oven for about 45 minutes. Serve right in the foil . . . just turn down around the apple. If desired, top with a fluff of whipped cream.

I guess apples are one of the most versatile fruit and one of the most healthful. Since earliest times the Turks believed that apples were the true fountain of youth and that old slogan "An apple a day keeps the doctor away" lives on year after year. Apples are the ideal lunch box fruit and to start the day there is nothing nicer than a bowl of chilled applesauce.

If you like a smooth, mushy sauce, cut up the apples skins and all, cook with a little water till soft then put through a coarse sieve. Add the sugar last. If you like whole slices, make a sugar and water syrup first. Bring it to the boil, then put in the apple slices and simmer gently until soft. For zest add a little cinnamon or nutmeg or grate a little lemon rind into the syrup before adding the apples.

We count among our pleasantest memories that of eating apples while reading or studying . . . apples that were stored in a cold home cellar. Today we chill the apples for eating in the refrigerator, but the pleasure of biting into a crisp, juicy apple has not changed. Right now McIntosh Reds and Gravensteins are at their crispy best.

These apples are perfect for salads, too, and here are some combinations worth reviewing . . . spread unpeeled and cored apple slices with soft cream cheese, serve with crackers. Combine apple and orange rings, marinate in French dressing, serve in a lettuce cup and sprinkle with chopped green onions. Mix diced apple with shredded cabbage, pineapple and banana, or with any one of the three. Use equal parts of diced apple and pears, mixed with mayonnaise, sprinkled with chopped nuts. Serve on lettuce. And don't forget **Waldorf Salad** . . . diced red apples (skins left on), celery, nuts and mayonnaise.

APPLE MUFFINS are a fine change for breakfast or tea time . . . sift one-and-a-half cups all-purpose flour, three teaspoons baking powder, one-half teaspoon each salt and cinnamon and one-half cup sugar. Combine one beaten egg, one-quarter cup melted shortening, one-half cup of milk and one cup of grated apple. Add to dry ingredients, stirring lightly. Fill well-greased muffin tin two-thirds full.

Now combine one-third cup brown sugar, one-quarter cup chopped nuts and a half a teaspoon cinnamon. Sprinkle a little of this mixture on the top of each muffin. Bake in a 375-degree oven for about 25 minutes.

Instead of this sugar topping baked right on the muffin I sometimes top them after baking by dipping the top of each muffin while hot in golden instead of nuts.

Besides sweet apple dishes, muffins, cakes and so on, there are a number of ways of using this syrup (pour a bit into a saucer) and then in copped nuts. This is a quick way to dress up a muffin or a cup cake. Coconut can be used most popular fruit with meat or savories. Apple sausage patties are delectable. They are especially good for breakfast or brunch. Mix together one-half pound of pork sausage meat, three-quarters cup bread crumbs, one cup grated apple, two tablespoons flour, one egg, and salt and pepper to taste. Blend all together and form into small flat cakes. Roll in fine bread crumbs and fry in bacon drippings. Use a medium heat and allow about 10 minutes to each side. Serve hot, and pass the chili sauce.

The recipe for **Saturday Night Savory Pie** comes from Quebec. Originally an English dish, it was brought to the New World in early colonial days. It is a fine way to use up cold roast pork. Fill a casserole with alternate slices of cold roast pork and thick slices of peeled and cored apples. Seasonings to your taste plus a little brown sugar on the top layer. I like to sprinkle a little sage throughout the dish as I build it up. Now pour one-half cup of light ale over all and top with a rolled dough. You can use either a baking powder or a pie crust for topping. Bake in a preheated 425-degree oven for about 35 minutes.

Apples and sausages have a definite affinity. I like to do them together in the oven. Core but do not peel several apples, cut in thick slices and arrange on a shallow baking dish. Precook pork sausage just enough to remove some of the fat, then place them on top of the apples. Season and dot with catsup. Bake until the apples are soft and the sausage brown. If the sausage is not quite brown enough by the time the apples are done I turn on the broiler for a few minutes to finish them off.

"Compact in your hand, an apple holds all of a season's wealth and strength."

BOY WITH A TRUMPET LED LONG MARCH

Continued from Page 2

"Remember me?" asked the young man.

It was one of the three boys he had pulled from the Yukon River so many years before.

By 1900 the north was quieting down, with the Mounted Police in firm control, so it was felt safe to withdraw the Yukon field force. By this time the Jacques had come to like the country, so George bought his discharge and stayed on to make his fortune. In the next few years, until he had to leave because of scurvy, he tried his hand at a variety of occupations.

"I made money and brought out a good-sized bag of gold," he confided, "but I lost the works. It was stolen from me on my way home to Winnipeg."

George rejoined the afrmy after that and had a long military career, during which he saw service overseas in the First World War, and by the time of his retirement in 1929 had risen to be one of the two most senior trumpet majors in the Canadian army.

Today at his comfortable home on Lavender Road, despite failing sight and hearing, he is a happy and busy man. His big garden and orchard give plenty of scope to work off energy quite amazing in a man of his age, while he also finds time to instruct several promising pupils in the playing of the trumpet and the bugle.

Probably his greatest pleasure is when his old comrades — and there are plenty in Victoria — call to talk about the days when the cavalry, lances high and pennants fluttering, were the pride of the army.

As his friends congratulated the trumpet major on his anniversary, they were already laying long-range plans.

"Just wait, Jackie," they promised. "We're really going to celebrate on your hundredth."

riel Wilson

d-a-half cups all-
baking powder,
l cinnamon and
one beaten egg,
ng, one-half cup
pple. Add to dry
Fill well-greased

brown sugar,
and a half a
little of this mix-
Bake in a 375-
es.

g baked right on
after baking by
hile hot in golden

uffins, cakes and
ays of using this
er) and then in
way to dress up
nut can be used
savories. Apple
hey are especially
Mix together one-
at, three-quarters
rated apple, two
salt and pepper
form into small
rumbs and fry in
n heat and allow
Serve hot, and

ight Savory Pie
an English dish,
l in early colonial
cold roast pork.
lices of cold roast
and cored apples.
little brown sugar
nkle a little sage
it up. Now pour
ll and top with a
r a baking powder
ke in a preheated
inutes.
definite affinity.
e oven. Core but
n thick slices and
sh. Precook pork
some of the fat,
pples. Season and
e apples are soft
e sausage is not
e the apples are
a few minutes to

apple holds all of
"

RUMPET
ARCH

Page 2
young man.
ys he had pulled
y years before.
ng down, with the
so it was felt safe
rce. By this time
the country, so
nd stayed on to
ew years, until he
he tried his hand

t out a good-sized
lost the works. It
ay home to Win-

after that and had
which he saw ser-
l War, and by the
ad risen to be one
et majors in the

ome on Lavender
hearing, he is a
arden and orchard
off energy quite
hile he also finds
ding pupils in the
bugle.
ire is when his old
nty in Victoria —
the cavalry, lances
were the pride of

ited the trumpet
were already lay-

promised. "We're
our hundredth."

ON GUARD, THE PLEA

COMMUNIST THREAT DEMANDS AWARENESS

By WILLIAM D. PATTERSON

AN OLD TRUTH, "knowledge is power," is given important new meaning for America in today's cold-war world by Harry and Bonaro Overstreet in their latest book, "What We Must Know About Communism" (Norton).

The best offence as well as defence for the West in dealing with the hydra-headed threat of totalitarian Communism is informed awareness of the true nature of the danger, and this is precisely what the Overstreets offer readers of their 313 compact pages of history and analysis.

This is a luminous, mature and perceptive study of a subject which has been made murky by passionate partisanism, by secrecy and deliberate deceit, by ignorance and by the too common habit of many foes of Communism to speak out of inflamed prejudice rather than calm knowledge.

The danger of Communism is real, and the responsibility of each of us to understand the nature of this danger, as the indispensable first step in effectively dealing with it, is also real. As the Overstreets say:

"We have written this book because we had to. There comes a point where the world's peril turns into every individual's responsibility. So far as the problem of Communism is concerned, this point, we feel certain, has long been reached and passed. The time has come when each of us is obligated to study the character of this new force which claims the human future as its own, and to convert such knowledge into awareness of what is at stake and what needs to be done."

Their book is a splendid contribution toward this end.

The fantastic paradox of Communism today is that in the brief span of 40 years a form of tyranny has, like a magnet, drawn to itself millions of people who have sought to set men free; has succeeded in exerting totalitarian control over 900 million human beings — one-third of the earth's people and one-fourth of its surface—and now has outposts of subversion and conquest in all the countries of the world.

In their amazingly complete analysis of Communism, the Overstreets start with the peaceful workers' strike in Russia in 1905 which turned into a "river of blood" when the Czar's advisers unwisely turned the Cossacks loose on the strikers in front of the Winter Palace, killing 1,000 of them and wounding more than 2,000.

After what Lenin called the "mad year" of 1905 during which nearly three million Russians were involved in outbreaks against the regime, Russia was never the same and the almost religious hold of the Czar on his people had been irrevocably shattered.

The massive struggle for freedom and justice that ensued in Russia was corrupted by the Bolsheviks into the totalitarian tyranny of Communism, a tyranny more absolute than that of the Czars, but with an ideological thrust toward the future that has made it such a powerful force for the free world to recokon with.

BONARO and HARRY OVERSTREET
. . . they know the danger.

It has been said that in the final analysis democracy has always proved itself tougher than dictatorships, but the Overstreets comment: **"It is tougher in crisis—if it is aware that a crisis exists."**

The service that this remarkable book performs for democracy is to make any reader aware indeed that a profound crisis really exists, to make clear the nature of the crisis and to suggest concrete means for dealing with it.

It can only be hoped that not only the people, but the western leaders will take some of the book's lessons to heart.

★ ★ ★

Harry Allen Overstreet has done more teaching since his retirement as a college professor than he ever did in the classroom.

The 84-year-old professor-turned-author has joined with his wife, Bonaro, not only to actively interest themselves in adult education, but to form a team of writers who have successfully and responsibly popularized complex subjects for a large reading audience.

Their major interests in contemporary psychology and sociology materialized in such books as **The Mature Mind, The Mind Alive** and **The Mind Goes Forth,** which inform, teach and exhort. These books were either best sellers, book club choices or both.

Living in California, travelling widely throughout the country to observe and to lecture, the Overstreets came to the conclusion that the American people for their own safety needed to better and more correctly understand Communism. The result was their latest book which has been praised by critics, government officials and a steadily growing audience of readers.

WHO MAKES BEST CHRISTIAN?

"AFRICAN MANHUNT," by **Munroe Scott,** is a book with **a difference,** an intimate, racy, **repertorial** account of the **safari to** Africa made last **spring** by the United Church **Berkeley** Studio team in search **of material** for the Africa **Mission Study,** 1959-60.

Mr. Scott's definitions, his **descriptions** and comparisons **of** African and Canadian life **help** us to understand the Ovimbundu people and to see **their** country clearly. His **writing is lively.**

In the "manhunt" the reader **travels widely,** hears talk with **all sorts of people,** visits in the **palaver huts,** holds conversa**tion with Mario** Chela, listens **spell-bound to** the beautiful **singing, and dances** with the **whole community** in a moon-lit African village.

In the end Mr. Scott discovered "that the individual Ochimbundu had a more fully developed spiritual awareness than 'civilized' folk, and was also sensitive to music to an extent almost beyond the comprehension of people entirely oriented to the language of words. It did seem possible that an Ochimbundu, if approached at the correct level of awareness and possibly initially through music, might conceivably take the basic Christian concepts more wholly unto himself than we more superficial people have ever been able to do."

In this book also Mr. Scott gives his impressions of ten days spent in Northern Rhodesia where the United Church of Canada is working.

Books and Authors

HIS SKILLS FOR HIRE

John Paul Jones, American's Hero

By HARRISON SMITH

ENGLAND WILL NEVER FORGET Horatio Nelson, and the United States found a hero in John Paul Jones, not only a naval hero but a legendary figure. It is fitting that the complete and authoritative story of his fantastic life at sea, in America and elsewhere, should be written by a retired rear-admiral, Samuel Eliot Morison, USNR, professor emeritus of American history at Harvard, author of a life of Columbus, 13 authoritative volumes of the history of United States naval operations in the Second World War and a history of the United States.

John Paul Jones is without doubt one of the most dramatic and absorbing biographies of the year. The sea captain was born in a remote village in Scotland, the son of a landscape gardener. When he was 12 years old, he was apprenticed to a ship-master and taken aboard a vessel headed for Virginia. After a brief time in the Royal Navy he sailed on slave ships from Africa to the West Indies. In 1775 he was commissioned a senior lieutenant in the early days of the Continental Navy. A year later he was captain on a free-lance cruise between Bermuda and Nova Scotia, capturing eight ships and destroying six schooners and one brigantine.

ADMIRAL SAMUEL MORISON
. . . something more for history

After a long delay Jones sailed to France in 1777 in command of the famous Ranger, with dispatches for the American commissioners and an announcement of the surrender of Burgoyne. It was the beginning of his long years in Paris, where he met French noblemen and enjoyed his friendship with some of the most beautiful women in the city.

In command of a small fleet and in his famous ship, Ranger, he attacked the harbors and the coast of England, Scotland and Ireland. His fame reached the Continent and America. The Bonhomme Richard's victory over the Serapis was an immortal triumph. Louis XVI gave him a gold-hilted sword and made him a chevalier of France. Congress offered him a large new warship, America, but subsequently decided to give it to the French Navy. Jones' days of fighting in the Atlantic were over.

In 1787 he sailed to America and Congress presented him with a gold medal.

He was in Paris when Catherine the Great of Russia sent for him to command her fleet (then at war with Turkey) under the name of Kontradmiral Pavel Ivanovitch. During the bloody revolution Jones returned to Paris, when his services were not needed, where he died at the age of 45 with few old friends around him.

This absorbing story as told by Samuel Eliot Morison is one not to be forgotten.

The Indians Faced Charges o

Revolt, Rebellion and Piracy a

TOWARD NOON of July 2, 1894, just as the morning fog was lifting under the influence of a watery sun, the sealing schooner C. D. Rand of Vancouver, B.C., lay almost becalmed in the uneasy swell of the north Pacific, 100 miles off the Alaskan coast. Apart from a brown-skinned man at the wheel aft, and a similarly dusky-featured woman up forward, there was little sign of activity on the 80-foot craft as she wallowed under full sail.

Suddenly from an after hatch a man appeared, followed by another and still another, each carrying a shotgun. The man in the lead was skipper Olaf Westerlund, who made his way aft at a half crouch between the bulwarks and the trunk cabin. At the stern cockpit he straightened up to swing the shotgun's muzzle in the helmsman's face with a thickly accented but imperative: "Get avay from dat wheel . . . or by yimminy I let you have it!"

With a look of startled apprehension the helmsman stepped back, which brought to an end a five-day mutiny at sea; a mutiny with all the whisical charm of J. M. Barrie's "Peter Pan," only in this case the Indians doubled as pirates, and the fearful Capt. Hook had a Swedish accent. And if there was no Tinker Bell, there were at least Polly and Susan.

The whole thing started that early spring when Victoria's busy waterfront saw the sealing fleet preparing for the annual foray in northern waters. It was a profitable business, especially for ship chandlers and victualers, for the fleet took to sea manned by 800 whites and at least 450 Indians. A few boats from San Francisco and Seattle joined later, and perhaps a handful from Burrard Inlet.

It was from Vancouver that the C. D. Rand set sail on February 21, with Olaf Westerlund as master, Robert Bullock as mate, Charlie Bowman as cook, and Bill Fee, J. G. Searle, Bill Tyson, Dave Jones, Frank Kelly and Calvin F. Lund as hunters and boat steerers.

A ship like the Rand would normally carry from 15 to 20 hunters and boatmen, but Westerlund figured on picking up some Indians at Ucluelet before he went north.

Soon he was off the west coast settlement and by March 13 was ready to leave with 19 natives signed on for the season. They were a husky, good humored and fairly intelligent group, answering to names like Johnny the Boss, Francis Fish, Andrew, Coulson Jim, Willie, Big William, John, Johnson, Charlie Hyack, Ahousat Jack, Togche, Frank, Ten Quart Jim, Jack, Mountie, and Joseph. Three of them wanted their wives along, so over the rail at the last moment came Mary, Polly and Susan, exploding now and again in girlish giggles.

Other schooners that dropped in on the west coast that season for native help were Mike Foley's San Jose, Alex Gould's Katherine, H. F. Steward's Mascot, Bob Crowell's Saucy Lass, and the Shelby, skippered by Jack Searle.

Signed with the fleet that year were three Cessfords, C. W., James and George. George, who passed away here only recently, was in the Mary Ellen with Capt. Victor Jacobson. Another well-known old-timer who went north that year was C. I. "Charlie" Harris, who was skipper of the E. B. Marvin. Charlie was later a coast pilot and, hale and hearty, lives today on Lansdowne Roadq.

WESTERLUND AGREED to pay his Indians $4 a skin per canoe (two men to a canoe) and usually on the sealing grounds a dozen canoes would spread out from the mother ship, each intent on sneaking up on sleeping seals to either spear or shoot them.

Rules governing the sealing, agreed on between the governments of Britain, the U.S., Japan and Russia, were slightly changed that year, and just to see the changes were observed, Britain posted HMS Pheasant at Sitka, and the Americans had the USS Alert at Middleton Island. You got licences from either ship, and with each went a four-foot-square yellow and black flag which the shooner flew under their country's ensign to show conformity with the law.

At Sitka, Westerlund got his licence from the Pheasant and it was shortly after that that Johnny the Boss put forth a suggestion. Why not get rid of five of the white crewmen and take on another couple of Indians? Westerlund fell in with the plan and discharged Searle, Tyson, Jones, Kelly and Lundy at Sitka, taking on in their places two Cape Mudge Indians, Charlie and Dan.

Now the complement consisted of the skipper, the mate, the cook, Bill Fee and 21 Indians. Westerlund planned to enter the Behring Sea about the end of July and leave in September; meantime he picked up a few pelts, and then dropped in at Yakitat for supplies. Out on the ocean again, becalmed a day or two later, he suddenly notice the Indians heaving canoes overboard.

"What the idea?" he asked Johnny the Boss.

"They're going back . . . back to shore . . . unless . . ."

"Unless what?" snapped Westerlund.

"Unless they get $5 a canoe."

There was a prolonged argument and finally Westerlund gave in to the wage increase, but as the days went on he noticed the Indians getting in a huddle every now and again. There was something going on he didn't quite understand. Finally Johnny the Boss asked one morning if he could be shown their position on the chart. There was another argument, but according to Johnny other skippers occasionally showed the crew where they were. Westerlund laid out a chart on the deck house and showed an interested group that they were over Portlock Bank in longitude 145 west and latitude 55 south. It was information that caused some shaking of heads, and mutterings in Chinook.

On June 27, when the C. D. Rand was a 100 miles offshore and 600 miles from Sitka, Charlie Hyack and Coulson Jim broke out some sealing spears. Not only broke them out but broke them up, tossing them overboard. When Westerlund remonstrated he got the astonishing information that the Indians had taken over the ship!

SURE ENOUGH, Joseph and Frank Fish had pushed Mate Bullock away from the wheel, and set a new course. It was just a simple matter of superior numbers, no firearms or weapons were brandished, no blows were struck.

Concealed under the blankets in his bunk, Westerlund had 10 loaded shotguns but apparently no one bothered about them. In fact, while the ship was five days in the hands of the mutineers, Westerlund whiled away most of the time playing his concertina in his cabin, each sunny morning sticking his head out of the scuttle long enough to get a fix on the day's position. He said later he did it swiftly and discreetly, not knowing whether he might be the target for a spear.

There were moments when he was tempted to give advice, like the occasion when it blew half a gale and not a stitch of canvas was reefed or lowered.

"You'd better take in some sail!" he yelled to Johnny the Boss "or you'll drive her under." Johnny merely gave him an amused look and the C. D. Rand continued her plunging race horse course heeled over like a Lipton Cup challenger.

"I wonder if these so-an-so's know where they're heading," commented the mate in Westerlund's cabin that evening.

"If they don't . . . I do," said Westerlund with a knowing look, and added. "In fact, I'm the only man who knows where they're going."

"How's that?" said Bullock, his interest aroused.

"I put a magnet up against the compass yesterday," said Westerlund, "when Johnny wasn't looking. It pulled the needle over." Westerlund broke into a hoarse laugh as he added, "I told him he was away off course, and he swung over on a new one."

"Which way were they heading before?" asked Bullock.

"South. To Vancouver Island. Now they're on their way to Sitka."

The two men chuckled over the stratagem until Bullock suddenly had a thought. When Sitka hove in view and the Indians discovered the trick there might be bloodshed. Which meant the skipper and the mate had only a day and a half to figure out the answer. Westerlund came up with it.

THAT AFTERNOON he approached Johnny in a tone of mixed affability and generosity and suggested the boys put on a big feed—"hiyu muck-a-muck"—because it was birthday. The cook would issue double rations of rice, dried salmon and canned beef. In the next hour there were great preparations up in the foc'sle and finally came a moment when the entire Indian crew—all but Johnny the Boss at the wheel, and Susan up forward—were down below tackling the blue plate special.

It was then that Westerlund broke out the shotguns, an
Fee, crept a

With a h
of the whee
Fee, who p
her down th
the hatch c
few well-dri

The foc'
measured n
means of sa
the stove p
yelled to th
hole to catc
Through the
and some h

Altogeth
nights and a
to a rising
Sitka.

When th
sought the
crew with m
figured he
Westerlund
dian waters

It was a
was allowed
C. D. Rand
Narrows, a
ried to the
ultimately t

THAT F
three wome
Westminste
John Foste
the 27th of
and turn re
with, the s
at a certai
Islands."

E. P. Da
prosecution,
the defence.

McColl in
his clients
or "piracy,"
down to o
that the e
offences ha

Somehov
Sullivan ab
fisted West
but still abl
from his c
nerves with
was short o
for he had

"He was
one swore.

Perhaps.
liquor to Ir
was a Vict

His not
notes on ca

So they
compass, w
were 16 c
canoe) but

**Wh
fence
though
them
control
knew
unauth
seized,
Russia
sent to**

Howeve
lund conte
within 1,0
somehow,
the assista
it was deci
tired of th

A B.C. COAST TRUE ADVENTURE TALE

by

CECIL CLARK

* * *

Mr. Clark retired as assistant commissioner of the old B.C. Provincial Police at the time of its disbandment and the assumption of provincial responsibilities by the RCMP.

arges of

iracy at Sea

eetly, not knowing
get for a spear.

en he was tempted
ision when it blew
f canvas was reefed

me sail!" he yelled
ll drive her under."
mused look and the
lunging race horse
ton Cup challenger.

n-so's know where
the mate in Wester-

o," said Wester-
ook, and added.
nan who knows

llock, his interest

ainst the compass
d. "When Johnny
the needle over."
oarse laugh as he
way off course, and
."

ding before?" asked

sland. Now they're

over the stratagem
a thought. When
dians discovered the
d. Which meant the
ly a day and a half
Westerlund came up

approached Johnny
and generosity and
a big feed—"hiyu
was birthday. The
tions of rice, dried
the next hour there
in the foc'sle and
n the entire Indian
ss at the wheel, and
n below tackling the

lund broke out the

AST

E

E TALE

by

CECIL CLARK

★ ★ ★

Mr. Clark retired as assistant commissioner of the old B.C. Provincial Police at the time of its disbandment and the assumption of provincial responsibilities by the RCMP.

shotguns, and after arming Bowman, Bullock and Fee, crept aft to surprise Johnny at the wheel.

With a hand once again firmly on the spokes of the wheel, he waved a signal to Bowman and Fee, who promptly grabbed Susan and pushed her down the foc-sle hatch. Bullock then pulled the hatch cover forward and secured it with a few well-driven spikes.

The foc'sle that held the score of Indians measured nine by ten by sixteen feet, without means of sanitation, the only ventilation through the stove pipe. This the mate yanked off and yelled to those below to put a bucket under the hole to catch the drinking water he'd pour down. Through the hole eventually went six cans of beef and some hardtack.

Altogether the prisoners were below two nights and a day, as the Rand dipped and curtsied to a rising wind that winged her steadily toward Sitka.

When they arrived and tied up, Westerlund sought the local magistrate to charge five of the crew with mutiny. The U.S. magistrate, however, figured he didn't have jurisdiction and suggested Westerlund take his disobedient crew to Canadian waters and a Canadian court.

It was a remorseful group of Indians which was allowed up on deck, and in due course the C. D. Rand swept in through Vancouver's First Narrows, and after anchoring, Westerlund hurried to the Provincial Police headquarters and ultimately the mutineers were locked up.

THAT FALL, 18 smiling tribesmen and their three womenfolk were shepherded into the New Westminster Assize Court to face Mr. Justice John Foster McCreight and a charge that "on the 27th of June last, they did make a revolt in, and turn rebels on, and did piratically run away with, the schooner C. D. Rand, a British ship, at a certain place 25 leagues from the Kodiak Islands."

E. P. Davis, QC, and Mr. Leamy handled the prosecution, and A. J. McColl, QC, appeared for the defence.

McColl immediately wondered out loud whether his clients were charged with "revolt," "rebellion" or "piracy," and couldn't the Crown pin itself down to one offence? The Crown said dryly that the evidence would reveal that all the offences had been committed.

Somehow there was a touch of Gilbert and Sullivan about the proceedings, with the two-fisted Westerlund pictured in fear of his life, but still able to coax the strains of Annie Laurie from his concertina, as he calmed his ragged nerves with an occasional slug of brandy. If he was short on authority, he wasn't short of liquor for he had 144 bottles in his cabin!

"He was going to sell it to the Aleuts," someone swore.

Perhaps. He'd been twice convicted of selling liquor to Indians in Victoria, and for proof here was a Victoria magistrate to swear to it.

His notes on the cases? "I don't keep any notes on cases," he said huffily.

So they went on to the story of the hypnotized compass, with the added information that there were 16 compasses in the ship (one for each canoe) but no one thought of checking them.

What caused the mutiny? The defence had an explanation. The Indians thought that Westerlund was taking them to sealing grounds of Russian-controlled Cupper Island, and everyone knew how tough the Russians were with unauthorized sealers. Vessels had been seized, crewmen had spent months in Russian jails, and some had even been sent to salt mines.

However, there was no evidence that Westerlund contemplated this course, for he'd never been within 1,000 miles of Copper Island. Finally, somehow, between prosecution and defence, with the assistance of some halting phrases in Chinook, it was decided that the Indian crewmen were just tired of the trip and wanted to go home!

The sealing schooner C. D. Rand picked up her Indian hunters on Vancouver Island's west coast . . . and that started trouble.

Said McColl indignantly, "When Westerlund went ashore at Sitka, he wanted to charge five of the Indians with mutiny . . . How is it the Crown now accuses 21 of them with the offence?"

"Some of them," went on the defence, "had nothing to do with it . . . like those three women there, for instance."

The Crown willingly withdrew charges against Susan, Mary and Polly, still giggling in the third row back, and the judge thought it might be wise to withdraw charges against another 12 of the men, a move that caused McColl to comment, "I'm glad to see the Crown is getting ashamed of the whole thing."

ASHAMED OR NOT, it still left Johnny the Boss, Jack, Coulson Jim, Frank Fish and Ten Quart Dan to face the music.

McColl reminded the court that there was no violence at any time, and Davis jumped up with a challenging:

"No violence! If there had been resistance Westerlund and his companions might not be here to present their evidence!"

"Rubbish," sniffed his colleague.

Finally, after the judge's summing up, the jury found the six accused guilty of revolt, with a recommendation for lenience on behalf of Jack, Coulson Jim and Two Quart Dan.

Said McCreight in sentencing them: "Had you been white men you would have been liable to life imprisonment," and gave Johnny the Boss, Fish and Joseph 18 months. Dan, Jim and Jack got a year each.

It was enough of sealing for Olaf Westerlund, for next year the C. D. Rand went out with a new skipper, J. J. Whitely.

Olaf, however, didn't entirely disappear from the costal scene. Four years later he came over to Victoria from Vancouver on a Sunday afternoon to register at the Dominion Hotel. When he'd gone upstairs to his room a stranger signed the register right under his name—a stranger who had been shadowing Westerlund for the best part of a week. He carried a badge that said "Pinkerton's National Detective Agency," which brings up another queer story.

It was at a time when the U.S. was in the throes of the war with Spain, and down in San Francisco a group of Spaniards had secretly arranged for a privateer to be fitted out, a ship that was to hang around off the Charlottes ready to pounce on a southbound U.S. steamer carrying bullion from the Klondike gold rush. The bullion was to help the cause of Spain. Pilots for northern B.C. waters were hard to come by in San Francisco, so Capt. Mellon, the Spanish consul in Vancouver, was asked to assist in picking a likely man. He picked Westerlund, who was furnished with a $2,000 advance, and guaranteed another $8,000 for a successful job. Somehow the plot leaked out, and the U.S. department of justice put a Pinkerton man on Westerlund's tail.

Westerlund spent a week in the hotel, then the 155-ton steamer Fastnet came into William Head quarantine. When she cleared she went on to Vancouver, and Westerlund took the next boat over. It was said the Fastnet was to be delivered to a man called W. A. Black.

If it was the ship Westerlund was waiting for, she didn't stay long in Burrard Inlet, but left immediately for Wrangel where, it was said, she was to tow one of the Stikine river sternwheelers to St. Michael's. Whether this was a convenient smokescreen to cover her movements we don't know, but it's where the curtain drops on the career of Capt. Olaf Westerlund.

Barbara Oldnall's Progress Helped by Personality

★ ★ ★ ★ ★ ★

AWARDS MARK MUSIC CAREER

By BERT BINNY

FOR THE PAST FOUR YEARS Miss Barbara Oldnall, 17 this coming December, and a true, native Victorian, has been consistently among the leading competitors in the Greater Victoria Musical Festival.

In eight solo vocal classes she obtained three first places, three seconds and two thirds. Her marks ran from 83 to 90, but they averaged 86.87. And, oddly enough, two of her lowest marks, 85 — four years apart, were both good for first places while her highest, 90, produced a second. This is one for the statisticians, perhaps, but it would certainly also appear to indicate some sort of a trend either among adjudicators or competitors or both.

But, be all this as it may, trends in festivals are not the important considerations at the moment, and, in whatever direction they lean, they do not detract from the consistent performances of Miss Oldnall.

Barbara's eye is firmly fixed on a future in music. She is working steadily towards her singing teacher's certificate and letters from the Royal Conservatory of Music at Toronto. To this end she successfully completed grade 8 in 1957; grade 9 in 1959 and grade 5, harmony, also in 1959.

In addition, she is majoring in music, French and English at Victoria High School and taking the grade 12 drama class, all with a view to equipping herself more and more effectively for a future in music.

She notes with particular emphasis that she has been studying French for four years. This would seem to be an excellent endeavor. If there is one language that suffers from unusually grievous assaults by students and, particularly, in the spoken idiom, it is French. German, for example, once it is appreciated that its sound is not 80 per cent that of gurgling drainpipes, comes a lot easier.

★ ★ ★

Barbara was trained in singing initially and for two years by Mrs. Alma Wittick. For the last three years her singing coach has been Miss Norma Douglas.

Barbara's enthusiasm and proficiency are not peculiar to her in her family. Her father, W. E. Oldnall, leads the "Columbians" orchestra. Her mother was ten years with the Victoria Schubert Club and was with the Gilbert and Sullivan Operatic Society in the production of "Die Fledermaus" this spring.

At the B.C. Music Festival this year in Vancouver, Barbara sang the part of "Barbarina" in the Victoria High School entry of excerpts from Mozart's "The Marriage of Figaro." At the Banff School of Fine Arts, in the operatic division under Dr. Ernesto Vinci, she was one of the three "Genii" who provide a sort of operatic cheering section from "Prince Tamino" in the "Magic Flute," also by Mozart.

And participation in the Banff School was facilitated by winning the "Norma Douglas" scholarship at Victoria High School as well as three "Mrs. R. H. Pooley" awards at the Music Festival, two in 1958 and one in 1959.

A successful singer, says Barbara, must breathe correctly and be capable of consistently clear word projection.

"Whatever the song is, it must be put over!" she maintains stoutly. "The singer must make the listeners feel what she wants them to feel and what the composer meant them to feel."

Barbara did not make completely clear to what extent she thought those last two 'felings' were one and the same; that the intent of the singer and the composer should be identical. Quite frequently, and especially in adaptations, they are obviously not. It is an interesting and very basic point which affects the acceptance and popularity of every condition of music.

Along with many, many others who have made the same statement in, perhaps, slightly different words, Miss Oldnall is of the opinion that all the technical ability in the world is no good unless you can put over your song!"

Clearly, from this, she denies that technical ability alone can ensure success. Which is not for a moment to say that she decries technique but she obviously infers that it is only one of at least two means which must function together to produce the desired end.

And the other?

It has been called by any number of names such as genius, talent, gift, flaire; even 'divide afflatus'; sometimes personality.

But, whatever its name, scarcely anyone lays claim to possessing it. For some reason it is the one presumption that just about everyone eschews.

And that includes Barbara.

SUNDAY CROSSWORD PUZZLE

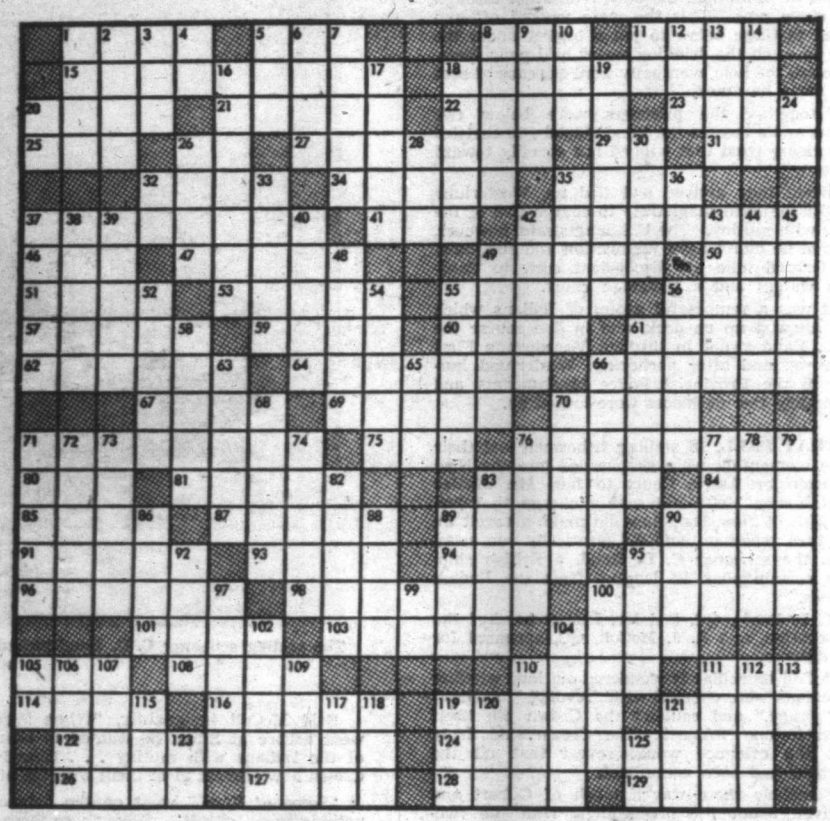

ACROSS
1 Idle
5 River of Germany
6 Simpleton
11 River of Italy
15 Space between things (pl.)
18 Unsound arguments
20 Succulent plant
21 Milwaukee ball player
22 Protective clothing
23 Egyptian goddess of justice
25 Man's nickname
26 Bone
27 Spiritualists' meeting (pl.)
29 Sun god
31 Paid athlete
32 Alms box
34 Velocity
35 Novel by Zola
37 ..... sweetheart of Robert Burns
41 Turf
42 Perverse
46 Electrified particle
47 Masculine name
49 Big
50 Fish eggs
51 City of Poland
53 To campaign
55 Inventor of telegraph
56 Lizard monster
57 Cloth strainer
59 Brother of Cain
60 Wall molding
61 Baffling question
62 Gut line for fishhook (pl.)
64 Divided as filaments of a thread
66 Compulsion
67 Golf mounds
69 Washes
70 Discharge
71 Agrees to
73 Small boy
76 Took an intermission
80 Fourth calif
81 Small body of water (pl.)
83 Mediterranean vessel
84 Wife of Athamas
85 Meadows
87 Part of plant (pl.)
89 Heaps
90 Wagers
91 Ship's officer (pl.)
93 Rhymster
94 Anglo-Saxon coin (pl.)
95 Recipient of gift
96 Tangles
98 Kind of shawl
100 Chief gold coin of the Moslems (pl.)
101 Is suitable to
103 Coin unit of Estonia
104 Excavation for ore
105 Vegetable
108 Swabs
110 Kitchen vessels
111 Once around track
114 Jason's ship
116 Top of head (pl.)
119 Female relative
121 Correspondence holder
122 Persevering
124 Mediale
126 Takes a seat
127 Remain
128 Go by
129 Heraldry "grafted"

DOWN
1 Feminine name
2 River of Asia
3 Goddess of infatuation
4 Symbol for iron
5 Uncle Tom's friend
6 Defaces
7 Fruit of blackthorn (pl.)
8 Rowed
9 Charity
10 Girl's nickname
11 Symbol for actinium
12 Border
13 Kind of tide
14 Eskers
16 Scamps
17 Cookies
18 Confronted
19 Place in some order
20 Paid notice
24 Preposition
26 Heraldic: bearing
28 Prefix: new
30 Poker stake
32 Exclamation of triumph
33 Santa — race track
35 Scandinavian
36 Land measure
37 Part of dagger (pl.)
38 Native of mid-western state
39 Underground dwarf
40 Smears
42 Was concerned
43 Get up
44 Part of play (pl.)
45 Period of time (pl.)
48 Have an odor
49 Theatre seats
52 Droops
54 Fold
55 Changed one's abode
56 Pierces with horns
58 Slumber
61 Kind of soup
63 Spanish title
65 Topaz humming bird
66 Cuts into small cubes
68 Porch
70 Entertains lavishly
71 Composes
72 City in New York
73 Breed of dwarf cattle
74 Sailing vessel
76 Kind of race
77 Color Venetian red
78 Go in
79 Gives medicine to
82 Slice of meat
83 Warning device
86 Slave
88 Agitate
89 Game
90 Part of skeleton
92 Svelte
95 Noises
97 Halts
99 Therefore
100 Eating place
102 Quarrels
104 Staff of office (pl.)
105 Child for father
106 Goddess of Discord
107 Vedic fire god
109 Let it stand
110 Fondles
111 Loose ravellings
112 Opposed to sweather
113 Hebrew letter
115 Kiln
117 River of Norway
118 Pigpen
119 Blight
120 Girl's name
121 Bog
123 Exists
125 Brother of Odin

SOLUTION NEXT SUNDAY

Last Sunday's Solution

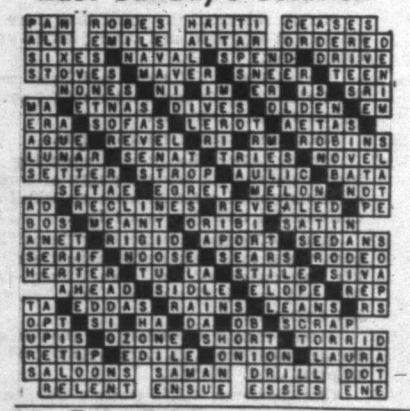

THIS WEEK'S ANAGRAM

(1)	REST	PLUS	CAT	EQUALS	???
(2)	REED	"	LOP	"	"
(3)	SEEP	"	RAG	"	"
(4)	ISLE	"	HOT	"	"
(5)	RAIL	"	MAT	"	"

Solution to today's ANAGRAM on Page 16.

sonality

s that technical ability can ensure success. n is not for a moment to that she decries tech- but she obviously infers t is only one of at least neans which must func- together to produce the d end.

l the other?

has been called by any er of names such as s, talent, gift, flaire; even e afflatus'; sometimes nality.

, whatever its name, ely anyone lays claim to ssing it. For some rea- t is the one presumption just about everyone ws.

l that includes Barbara.

UZZLE

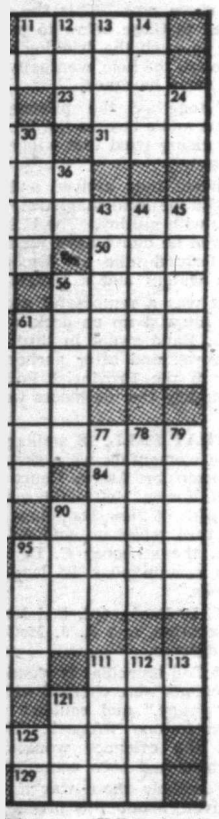

liate
rs a seat
nain
hy
aldry
ifted"

VN
ldine name
r of Asia
dess of
tuation
bol for iron
le Tom's
d
ces
t of
kthorn (pl.)
ed
ity
a nickname
bol for
ium
ler
of tide
rs
ups
ies
routed
in some

notice
osition
idic:
ng
s: new
r stake
amation of
uph
track
dinavian
measure
of
er (pl.)
e of mid-
rn state
rground

rs
concerned
up
of play (pl.)
d of
(pl.)
an odor
re seals
s

55 Changed one's abode
56 Pierces with horns
58 Slumber
61 Kind of soup
63 Spanish title
65 Topaz humming bird
66 Cuts into small cubes
68 Porch
70 Entertains lavishly
71 Composes
72 City in New York
73 Breed of dwarf cattle
74 Sailing vessel
76 Kind of race
77 Color Venetian red
78 Go in
79 Gives medicine to
82 Slice of meat
83 Warning device
86 Slave
88 Agitate
89 Game
90 Part of skeleton
92 Svelte
95 Noises
97 Halts
99 Therefore
100 Eating place
102 Quarrels
104 Staff of office (pl.)
105 Child for father
106 Goddess of Discord
107 Vedic fire god
109 Let it stand
110 Fondles
111 Loose ravellings
112 Opposed to sweather
113 Hebrew letter
115 Kiln
117 River of Norway
118 Pigpen
119 Blight
120 Girl's name
121 Bog
123 Exists
125 Brother of Odin

Bowler-Hatted Governor Learned Custom of the West

TRIUMPHAL TOUR

Route was Marked by Empty Champagne Bottles

HIS EXCELLENCY Governor Frederick Seymour, who succeeded Sir James Douglas as chief executive of British Columbia in 1864, was just about as different from the big, solemn, sober empire builder as it was possible for one person to be from another.

A man of smaller build and more formal education, Seymour was a bit jealous of his predecessor and particularly of the affection in which the old fur trader was held by the Indians, and the respect accorded him by the gold miners. No sooner had the newcomer arrived than he started a campaign to popularize himself with the inhabitants, white and red. But before he had been a month in the colony, Indians massacred a number of road-builders near Bute Inlet, and carried war into the mountains and plains of the Interior. This evidence of hostility only increased Seymour's desire to show his friendship for non-hostile tribes.

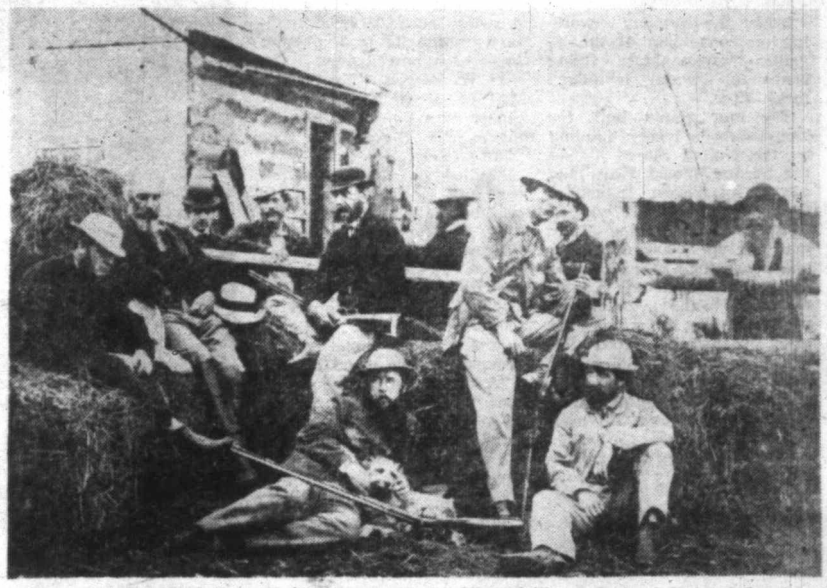

THE DISTINGUISHED hunting party seems a trifle spiritless. From left to right, "as nearly as I can identify them," writes Mr. McKelvie, they are: Chartres Brew, Judge Begbie, bearded and booted; Governor Seymour, in bowler hat and side-whiskers; A. N. Birch, colonial secretary, in light trousers and gun in hand. At the governor's feet, fondling the dog, is Joseph Trutch, and the other seated figure is A. C. Elliott, magistrate and interpreter. The men in the background, including the bearded farmer at right, are unidentified.

By B. A. McKELVIE

He was quick to attribute the uprising of the Chilcoten Indians partly to the retirement of Douglas whom they regarded as their friend. "On the departure of Sir James Douglas who had been known to them as a Great Chief—the principal authority in this territory — for upwards of 40 years, an impression was allowed to arise among them that their protector had been withdrawn and they would have no protector," the new governor explained to the Colonial Office in London.

His Excellency, who believed that there was truth in the old adage, "the way to a man's heart in through his stomach," decided to throw a party. It was set for May 24, the Queen's birthday.

He reported, "The Fraser River Indians uttered many lamentations over their deserted condition and it became desirable for me to make myself known to the Indians and show them that I had succeeded to all the power of my predecessor and to his solicitude for their welfare."

So a bang-up affair was planned.

The Roman Catholic missionaries were asked to assist him to arrange a monster celebration to honor the Queen and to welcome her representative at New Westminster. Tons of biscuits and barrels of molasses were bought, and a real sweet and sticky time was had by everyone of the 3,000 who turned up for the white tyee's great potlatch.

"They came by water," Seymour wrote to London, "and the priests marshalled the procession of canoes — which formed an extremely striking scene as they rounded a point of the Fraser and approached my house. The Indians sang a Catholic hymn until they passed under my windows, when they cheered vociferously. They landed at a site selected for a public park, where luncheon was provided at the expense of the government."

He was careful to explain that the day passed without discord. The affair evidently lasted well over the holiday for he noted that several days later the natives were still patronizing the New Westminster shops. It was good for business. Seymour increased the obligation of the chiefs to the Crown by presenting them with flags. Altogether the jollification was a great success.

So confident was the governor in the lasting taste of his molasses and biscuit jamboree that he immediately joined the war party under Police Inspector Chartres Brew to force a way through from Bella Coola to the Chilcoten country. Here the punitive expedition was to meet another column from Cariboo under Captain and Magistrate W. G. Cox. The campaign was a success, and at the end of July Governor Seymour and party arrived at Fort Alexandria, on the Fraser River. Here was an opportunity that could not be disregarded; a chance of meeting the men of Cariboo and of winning their regard. Besides, after such an arduous campaign as he had just concluded, a celebration of sorts was in order.

The little man with the side-whiskers, bowler hat and umbrella, might under other circumstances appear a trifle out of place in rugged Cariboo, but not after the Chilcoten war, in which he had won the admiration of everyone by his courage and willingness to encounter hardships without complaint.

The Cariboo volunteers appreciated these qualities.

Several of the legislative council members and commissioners met him at Fort Alexandria, the old Hudson's Bay Company post south of Quesnel, or as it was then known "Quesnelmouth." Commissioner of Works Joseph Trutch was in the Cariboo to investigate a new road to Williams Creek; his brother John, and righthand man in location work, was along, too. Mr. Justice Matthew Begbie, the gigantic enforcer of the law, was also up-country to preside at the assizes where the assassins of the road builders were to come to trial. There were other colonial dignitaries there as well. It was really an occasion well set for creating an impression.

Seymour stayed a day or so at Fort Alexandria preparing for a triumphal entry into the gold centres of Cariboo. He brushed and furbished his clothing; rolled his umbrella anew and prepared for the first vice-regal visit to the rich creeks. It was to be a grand procession; one for the burning of powder and the quaffing of toasts, such as had never before been witnessed in any part of the country. So he planned for the initial success with infinite care.

The river boat up-stream from Soda Creek to Quesnelmouth stopped at the fort, and the captain and one or two congenial passengers were presented. They clamored for His Excellency to join them on the trip to Quesnelmouth, but the governor was an expert in matters social; and besides, he wished to give a further touch to his personal appearance. The tip was passed to the captain that when the Queen's personal representative visited "the mouth," it should be regarded as a special occasion. The idea was well planted.

So the steamer splashed off up the river without His Excellency, but as quickly as the passengers and freight could be landed and the boat tidied up a bit, she slipped down the stream for the fort. It was well staged. But even the genial governor had never conceived the warmth and humidity of a Cariboo welcome.

"Not satisfied with gratuitously furnishing me with a special conveyance," Seymour enthused in his dispatch to London, "the director of the company invited the principal inhabitants of Quesnelmouth to accompany me on the voyage. A public dinner, followed by the usual local toasts, was served on board and according to an American custom, free drinks to the number of salutes I was to receive on landing were bestowed at the bar. That is to say, the guests were invited to call for 17 glasses of anything they pleased free of expense."

What a wonderful custom!

It was a grand party—and became progressively grander —but it had only started! By the time the boat wobbled into the landing at Quesnelmouth, none of the distinguished passengers was feeling any pain. Even the governor — still under the influence of the demonstrations of loyalty in his honor—did not deny in his report that it was a "bubbly" trip, and it was evident in his recital that there were some happenings that were still a bit hazy.

The "American custom" had dimmed his usual perception, for he wrote: "I was met, I believe, by nearly the whole population with much cheering and a royal salute of 21 guns." The Queen herself could not command more, and Her Majesty never measured "thre fingers" of Scotch for each gun. But, the gallant governor was ready to uphold the dignity of his sovereign against the Yankees and all their ways.

Amid the banging of shotguns and the clinking of glasses no one thought to present the usual (British custom) address to the vice-regal visitor, upon his arrival. The next day, however, the citizens got around to making the formal presentation, and everyone being in a glowful mood, His Excellency, who was still a bachelor, was taken to see the first white child born in Quesnel, and was accorded the honor of naming it. Unfortunately he did not confide to the British government the name he selected.

It was the afternoon of July 30 when the governor tore himself away from his pleasant companions at Quesnelmouth to ride to Williams Creek, the "gold capital of the world," some 60 miles distant. It was a long, tiresome ride in the hot sun over a difficult road, but the way was lightened by several salutes from loyal miners.

"At Capt. Evans' claim" (near Lightning Creek), he noted, "the miners turned out and gave me a royal salute."

Other prospectors and mine owners encountered doubtless offered the hospitality that their means permitted, but by now full honors were required to obtain recording in the files of the Colonial Office in London.

Then it came on to rain, even the skies dripping their quota of liquid refreshment.

"On arrival at Williams Creek," boasted the bowler-

Continued on Page 13

FAIREY LOOKS AHEAD T

Expanded Patricia Bay Plant Diversified Activities

THE PEOPLE in Fairey Aviation Company of Canada are not the "guessing" type. They know where they're going. In consequence, they often lead the way.

When the company established itself at Patricia Bay, people wondered what there was to attract the aviation industry to this particular spot. That was in 1955. Few would have predicted then that four years later the modernization and expansion of the airport would be in progress and new terminals construction announced.

Not that these particular developments, welcome as they are to Fairey, have any but incidental interest to the company. But they do point to a more widespread recognition of the importance of southern Vancouver Island's airport, where Fairey is established.

The primary functions of the Fairey plant, now employing 65 highly skilled people, might be said to be twofold. Initially Fairey endeavors to stimulate interest in some new aspect of aircraft adaptation to commerce and industry; secondly, it seeks to carry out the necessary conversions, alterations and additions. There are other steps, of course. The praticability of a suggestion has to be proved. Experiment is inevitable, and the whole proposition would seem to entail a gamble on the part of the initiating industry.

But here's a good example:

Fairey recognized the importance of air support for B.C.'s biggest industry. It recommended and ultimately converted the wartime torpedo-bomber, Avenger, for forest fire-fighting.

Today the company is working on conversion of the gigantic Martin Mars flying boats for "water bombing" forest fires.

The four giants—built for long-distance, heavy hauling by the United States during the Second World War, now owned by Forest Industries Flying Tankers Ltd., will be equipped with tanks. They will pick up 7,000-gallon loads and douse them down on any designated target. As a matter of fact, the eventual capacity of the tanks may be even greater. But 7,000 gallons is a starting point and it's a big gulp even for such monsters as the mighty Mars, capable of carrying 300 men and their equipment for battle.

Fairey Aviation has looked into the possibility of converting numbers of other aircraft from military to commercial use. Besides 20 Avengers converted for forest protection work, the company has turned the fast-flying P-38 to industrial jobs.

More and more, they are drawing aircraft from military mothballs and putting them back into business.

D. W. Howell, who left the RAF to become a planning engineer with Fairey in 1950, is manager at the Patricia Bay plant. He explains:

"Following expansion of the company to Canada, with its original plant at Eastern Passage, Nova Scotia, set up in 1948, we moved west to what is now Victoria International Airport in 1955. The plant was established to lend support to the naval air arm . . . and also to assist in the maintenance of naval reserve aircraft . . .

"A considerable amount of work has been carried out on RCAF Maritime Air Command aircraft from Comox and a large number of civilian aircraft are put through the plant for various purposes," Mr. Howell went on.

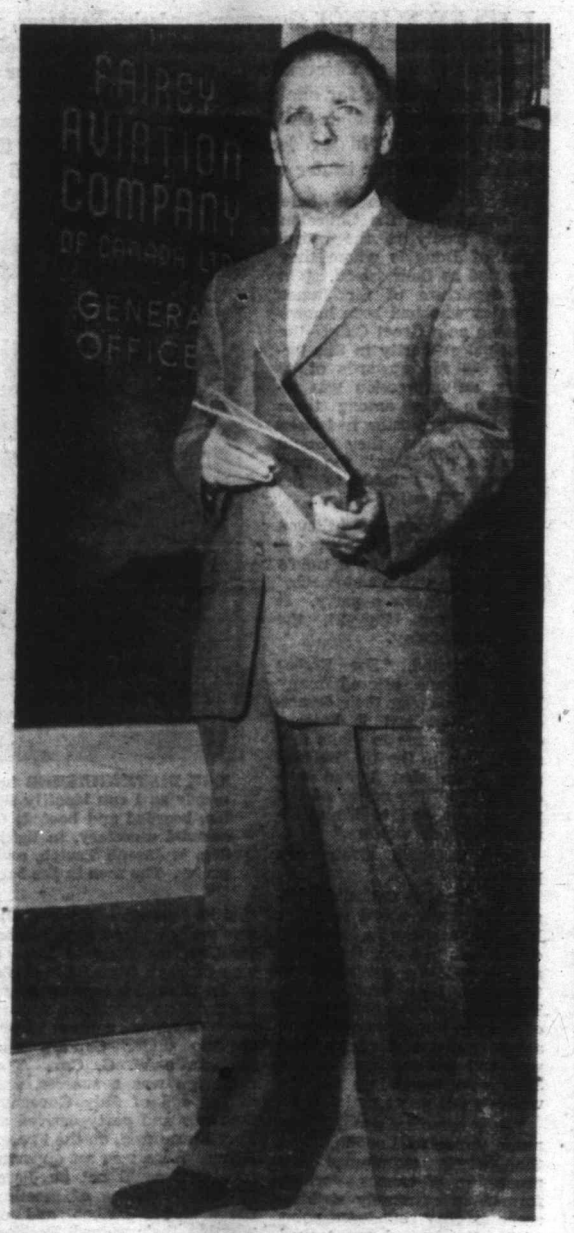

D. W. HOWELL, branch plant manager at Patricia Bay, whose forward-looking policy and encouragement to industry have been factors in boosting Fairey Aviation's business here. The plant has expanded rapidly since it was established in 1955. Fairey established itself in England in 1915, came to Canada in 1948.

In 1956, a second 30,000-square-foot-hangar was added to the Fairey establishment. The company was able to expand its work in engineering in connection with aerial fire-fighting, spray control, crop dusting, photography and mineral survey equipment.

"Fairey has extended its work into the United States by undertaking conversion of executive type aircraft located as far south as Los Angeles," Mr. Howell added.

In addition to overhaul and

Up at the controls of the Martin Mars is E. R. T. Hibbard, financial executive and assistant to the manager at the plant, illustrates the relatively tiny space occupied by the pilots in the big Mars. The engineer's panels are on the same deck, aft.

By JOHN SHAW
Editor
THE ISLANDER

IEAD TO AID B.C. INDUSTRY

ıy Plant ties

ıager at Patricia Bay, encouragement to in- ing Fairey Aviation's ınded rapidly since it ablished itself in Eng- ada in 1948.

ıg, photography and al survey equipment.

airey has extended its into the United States ındertaking conversion xecutive type aircraft ed as far south as Los les," Mr. Howell added. ıddition to overhaul and

HAW

DER

This is the mighty Martin Mars which Fairey Aviation is converting to a "water bomber." It's 200-foot wingspread looks almost stubby compared with the hull and it dwarfs modern automobiles alongside it.

modification, the plant specializes in power controls. Such controls have been fitted to high speed aircraft to relieve the CPR has not asked for a the pilot from the strain of manual manoeuvering. The hydraulics division has produced booster units which are vital components in the RCAF's CF-100s.

In such work an indication of precision is the 1½ millionth part of an inch tolerance allowed.

The facilities at the Fairey plant include a precision machine shop equipped to manufacture jigs, press tools, and a variety of other items; a heat treatment department which, among other things, does hardening, normalizing of aluminum alloys, has protective treatment facilities, undertakes anodizing and cadmium plating.

There's a fully air-conditioned paint shop.

A sheet metal shop does all types of work.

The inspection department, headed by Norman Carver, for years with Scottish Aviation and British European Airways, has the most up-to-date precision equipment.

There's an electronic overhaul department.

And the whole operation is an interlocking scheme, starting with the receiving bay and flowing through to assembly and test shops.

It is not the aviation industry alone which interests Fairey, although this is the most important aspect of the Patricia Bay plant's work. They manufacture all sorts of things for the assistance of industry, from fish landing nets to tiny machine parts. And diversification will continue to increase, with John Burwood in charge of industrial sales.

Among other key personnel at the plant are R. D. Wardrope, aeronautical engineer, and A. V. Davidson, chief test pilot, veteran RAF fighter who joined the RCN during the Korean war and only recently relinquished command of the reserve squadron at Patricia Bay.

TRIUMPHAL TOUR

Continued from Page 11

hatted governor, "though it was raining hard, a salute was fired and several hundred persons cheered me so loudly at the magistrate's residence, that I had to come out into the street to thank them."

Just what happened — or didn't happen—in the succeeding two days is somewhat of a mystery, for the governor's account skips over to Aug. 3. On that day he was 'round and about, mingling with the good people of the Creek and acquiring further knowledge of American customs. He was an apt pupil. He related that he had been invited to inspect the famous Aurora claim, one of the exceedingly rich properties on Williams Creek, to witness a "washup" of gold. But the little man, who ordinarily prided himself on his punctuality, was late. Probably he was delayed by more saluting, for a punctilious gentleman could not ignore such a formality.

It matters not; he was late, and the washup had been completed before his arrival. But the generous miners staged another bit of washing, for they were anxious to indoctrinate their guest into another generous custom.

"The just washed-up pan of gold was placed before me and I was invited to take any lump I pleased."

What fascinating ways these rough fellows displayed.

"Being down the shaft," Seymour added, "I found a good lead kept open for me and I washed a pan and got upwards of three ounces of gold.

"The miners insisted that I should carry away the proceeds of my pan, and I was told by the magistrate that any offer of payment would be badly received. The high price of wines and spirits in Richfield, however, enabled me, without difficulty, to return an equal equivalent for the gold I accepted."

It's too bad that more details of this intriguing custom that "the boys" developed for getting the dust from the company's earnings to "horn" the whole gang has not been preserved.

The governor is not too explicit, either, of the events of that same evening, except to leave no doubt that it was a pleasant, and possibly bibulous one. He did remember for the record that "at night a serenade was given to me by about 15 gentlemen, headed by the member of council for Cariboo West."

Another two days slipped away before the dapper little governor was in circulation again. Then he went to visit two more mining claims. It's surprising how new customs attach themselves! He encountered even greater success than he had at the Aurrora.

"I had to retain the gold procured by myself, but declined the many other valuable specimens offered to me during the course of the day."

Having found that "the dog that bit him" was kennelled underground, the glowing guest was properly treated and prepared for further gastronomical achievements.

"In the evening I was entertained by the miners at the new French Hotel. The member for Cariboo East presided. The judge, magistrate and clergy were invited. The dinner, which must have cost an enormous sum, when ordinary champagne sells at 50 shillings a bottle, was excellent. The hosts, though indulging in every latitude of costume, were perfectly well bred. I was glad to find that my presence was no restraint upon the hilarity of the evening. The toast to my health was received with greater warmth than I have anywhere else been honored with."

His Excellency and retinue got away from Williams Creek on Aug. 5. The boys at Quesnelmouth were waiting for his reappeaarnce. When he did show up, the gay governor was surrounded, and presumably a proper number of preliminary salutes were fired, and another banquet was spread that evening. It was probably the next day before it concluded, and, as he set down, "I was escorted to the steamer by most of the gentlemen of the town and embarked under a salute" — that good old salute!

There was no saluting between Quesnel and Clinton—so none of the camps and stopping points between those places wins notice in the official dispatch. But Clinton was a place that knew its duty, and probably its governor. It fired simultaneous salutes from either end of the town. Here he met with several of his council and additional coolnial officials. The next morning he started out to do a bit of bird shooting, but he ended up with his suite sitting on the baled hay in a barnyard, where his photograph was taken. Then he went on to Lillooet where he held a "peace wa-wa" with the Indian chiefs of the surrounding country.

Resuming his grand progression through the colony, he was saluted at Lytton. This old camp at The Forks introduced an innovation. They accompanied the liquid combustibles they served with a display of fireworks. Boston Bar, Fort Yale and Fort Hope also won distinction for having adopted the new colonial customs. Tired, but radiant, His Excellency, Frederick Seymour, surrounded by his staff, finally reached New Westminster to again receive a salute—and the acclaim of his people for the part he had played in the Chilcoten War.

Walt Disney's True Life Adventures

CAPTAIN VANCOUVER'S

NAMES REMAIN

Concluding a Series Of Historic Voyages Along B.C.'s Coast

By GEORGE NICHOLSON

CAPT. VANCOUVER PART III

DISCOVERY ISLAND, off Oak Bay, was named by Captain Kellett, HMS Herald, when he surveyed these waters in 1846. It commemorates Captain George Vancouver's ship, Discovery.

In 1881, a settler on Mayne Island named Collinson found under a stone near Georgina Point, an English penny of 1784 and the remains of a seaman's knife. A boat party from the Discovery stayed one night in this vicinity when Vancouver was exploring from Point Roberts northward. This is the only evidence we have of Vancouver having touched at what are now known as the Gulf Islands, on the Canadian side.

Burrard Inlet was examined by Vancouver personally, in June, 1792, and named by him after his friend Captain Sir Henry Burrard, RN, who was a lieutenant with him in the Europa in the West Indies, 1785. Galiano and Veldes examined the inlet about the same time, and named it Canal de Sasamat, which they understood to be the Indian name, and it is thus given on their chart. Eliza, another Spanish officer, in 1791, had named the inlet Boca de Florida Blanco.

Vancouver notes in his journal: "The shores in this situation were formed by steep rocky cliffs that afforded no convenient space for pitching our tents, which compelled us to sleep in the boats."

Point Atkinson, Vancouver is said to have named after "a particular friend," but who the friend was is not clear. The expression "particular friend" does away with the possibility of the man so honored being Edmund Atkinson, master's mate of the Discovery. It was more likely Thomas Atkinson, RN, master of the Victory at the battle of Trafalgar.

Howe Sound, he named after Admiral the Right Hon. Richard Scrope, Earl Howe, the hero, in 1794, of what has since been known in the annals of the British navy as the "Glorious First of June." Lord Howe, in command of 25 sail-of-the-line frigates, attacked a larger and heavier French fleet under the command of Admiral Villaret. The British captured seven line-of-battle ships, one of them sinking shortly afterwards, the remaining six arriving at Portsmouth, June 13. The British squadron fought under the red ensign, and Howe carried, on his flagship Queen Charlotte, the Union Jack at the main.

Captain Richards, who made the survey of Howe Sound, 1859-1860, followed up Vancouver's name by giving to all the principal islands, points, passages and mountains in and around the sound, the names of the ships and officers engaged in Lord Howe's victory. Thus this sound is a record of the battle.

NAMED FOR A HERO

In the same manner, Jervis Inlet, was named by Vancouver after Rear-Admiral Sir John Jervis, who, in 1797, was created Earl St. Vincent on account of his celebrated victory over the Spanish fleet on Feb. 14 of that year.

Galiano and Valdes named the inlet Brazo de Mazarredo, after a naval officer who in 1810 was an admiral in the Spanish navy. The inlet, which extends by winding reaches in a northerly direction for more than 40 miles, is one of the largest of those numerous and remarkable arms of the sea which indent this part of the coast.

Gulf of Georgia is the original name Vancouver bestowed, in honor of King George III, on what is now officially known as the Strait of Georgia; notwithstanding, to this day it is locally known as "The Gulf." The name of King George was a significent and potent one among the Indians of this coast in the days of the fur traders, because, owing to his long reign, he was so frequently mentioned by British subjects and others that in the native mind his name became synonymous with power and authority. So much so, that all Britishers were called "King George men," and their ships, King George ships. Other traders whom the natives came in contact with were styled "Boston men," because they nearly all belonged to American vessels from that port. In Chinook trade jargon, which is generally understood by all Indians on this coast, these names are still preserved.

The following, from Vancouver's journal, gives his impressions of Desolution Sound, and hence the name.

"Our residence here was truly forlorn; an awful silence pervaded the gloomy forests, whilst animated nature seemed to have deserted the neighboring country, whose soil afforded only a few onions (wild onions), some samphire and here and there bushes bearing a scanty crop of indifferent berries. Nor was the sea more favorable to our wants; the steep rocky shores prevented the use of the seine, and not a fish at the bottom could be tempted to take the hook."

Vancouver examined this part of the coast in company with Galiano and Valdes, whose ships, the Sutil and Mexicana, he had previously met with off the Spanish Bank. Together, the four ships sailed through Malaspina Strait, between Texada Island and the mainland, and afterwards explored Bute Inlet, named by Vancouver after John Stuart, third Earl of Bute. They then headed for Cape Mudge, named by Vancouver after Zachery Mudge, first lieutenant of the Discovery. This point on the southern tip of Quadra Island, was known to the Spaniards as Punta de Megallanes.

The little fleet had a pleasant easterly wind, and Vancouver had the two commanders to dinner, when Valdes, who could understand the Indian language, told Vancouver the Indians had said that from Cape Mudge the sea flowed northward through a channel which led to the open ocean; but Vancouver, knowing the Indian character, and still unaware that the land on his port bow (Vancouver Island) was an island, did not attach much credence to the report.

Vancouver decided to make his own observations; was subsequently convinced, and keeping more or less together, in turn the four vessels successfully navigated Seymour Narrows, named later by Ad-Hon. Sir George Francis Seymour, commander-in-chief, Pacific station, 1844-1848.

Menzies Bay, Discovery Passage, Vancouver named after Archibald Menzies, his surgeon and botanist.

The combined waterway, which separates the upper part of Vancouver Island from the mainland, Galiano named the Canal de Descubierta (Discovery). Both Vancouver and the Spaniards spent a considerable time in this area, sending out boats to examine the inlets of the continental shore. The Discovery and Chatham lay at anchor in Simoon Sound, July 25 to Aug. 5, 1792.

Broughton examined Knight Inlet, naming it after Captain John Knight, RN, who with Broughton, then a midshipman in the sloop Falcon, was taken prisoner in 1776 at Cape Ann Harbor. Galiano named the inlet Braza de Vernaci. A large island at the southeast end of Queen Charlotte Strait, an area which Vancouver examined himself, is named after Broughton.

Scores of islands, bays and channels in this vicinity were named by Vancouver and the Spaniards. Many are still retained.

Vancouver was now quite satisfied that this waterway led to the open sea, for in Queen Charlotte Strait, he found his ships responding to the ocean swells. The vessels passed through Goletas Channel, into Queen Charlotte Sound, where the two explorers parted company.

The Spaniards gave as an excuse for the separation that the powers possessed by their miserable ships were unequal to co-operation with the British, and were apprehensive that their attendance might retard them. Vancouver was of the opinion that the real cause was Spanish pride.

Galiano continued northward to complete the examination of this coast made by the Spaniards. Discovery and Chatham proceeded direct to Nootka where Vancouver held his historical meeting with Quadra. This was Vancouver's only visit to the west coast of Vancouver Island. In compliment to Quadra, he named the island Quadra and Vancouver.

Vancouver continued his examination of the coastline northward of Vancouver Island, and, as winter approached, set sail for the Sandwich Islands, naming different points on the west coats of the Queen Charlotte Islands as he passed. Back in the spring, he examined the remaining inlets as far west as the Aleutian Islands.

Captain Vancouver honored his mother by naming Point Bridget and Berners Bay in Lynn Canal, Alaska, after her. Lynn Canal he named after his birthplace, and Couverden Point, the west point of entrance to the canal, after the seat of his ancestors, which is in North Holland.

Kitimat is at the head of

Capt. George Vancouver

Douglas Channel. Its power station (Kemano) is on Gardner Inlet, named by Vancouver Gardner's Channel, an arm of Douglas Channel. Mr. Whidbey, master of the Discovery, after examining this inlet reported to Vancouver "that the face of the country was almost an entirely barren waste nearly destitute of wood and vendure, and presenting to the eye one rude mass of almost naked rocks, rising into rugged mountains, more lotty than any he had before seen, whose towering summits seeming to overhang their bases, gave them a tremendous appearance." This description is excellent, for the scenery in this inlet is said by many to be the most picturesque on the B.C. coast.

CHURCHMAN REMEMBERED

Dean Channel, Vancouver named after Rev. James King, dean of Raphoe, Ireland, whose son, John, was with Vancouver in the Resolution on Cook's last voyage. It was in this locality that Vancouver missed meeting Alexander (afterwards, Sir Alexander) Mackenzie, by only a few weeks. Mackenzie terminated his long and adventurous journey (across Canada on foot) at Cascade Inlet, an arm of Dean Channel, July 20, 1793.

It was in a cove at the head of Finlayson Channel, Laredo Sound, that John Carter, a seaman on the Discovery, died within a few hours after eating mussels. Hot salt water, drunk as an emetic, probably saved the lives of many others. The arm where this occurred, Vancouver named Mussel Inlet; the cove, Poison Cove, and the bay where the seaman was buried, Carter Bay. All names are retained to this day.

In a small bay at the north end of Stephens Island, Chatham Sound, known as Qlawdzeet anchorage, Vancouver met the ship Butterworth, Captain William Brown, then lying in the bay, in company with two other trading vessels, the Prince Le Boo, Captain Sharp, and Jackall, Captain Stewart, all under orders of Captain Brown. Vancouer, whose ships had been guided into the bay by one of Brown's officers, notes in his journal how very thankful he was to gain a berth where his vessels could lie in safety such a stormy night. A southeaster with thick, rainy weather, was blowing outside, and rocks and islets unknown lay in all directions. Vancouver named the Island after Sir Phillip Stephens, then secretary to the Admiralty.

Qlawdzeet Cove is still a favorite anchorage.

The Discovery was nearly lost on a reef, Aug. 6, 1792, when passing out of Fitz Hugh Sound to the open sea. The nearest point, Vancouver named Cape Caution.

Names Vancouver bestowed on the geographical features of this coast number in the hundreds. Many were given after his return to England, when preparing his Great Chart.

Long Spanish names he abreviated, and changes were necessary where duplication had occurred. Most of the Indian names he either adopted or used in translation. But it can be said that thoughout Vancouver was generous in retaining, as far as possible, the original names, whether bestowed by Indian, Spaniard, American or Britisher.

Series
yages
Coast

OLSON

. George Vancouver

Channel. Its power (Kemano) is on Gard-t, named by Vancouver 's Channel, an arm of Channel. Mr. Whid-ster of the Discovery, amining this inlet re-o Vancouver "that the the country was almost tirely barren waste destitute of wood and , and presenting to the rude mass of almost rocks, rising into mountains, more lofty y he had before seen, owering summits seem-overhang their bases, em a tremendous ap-e." This description is t, for the scenery in et is said by many to nost picturesque on the st.

MBERED

n guided into the bay of Brown's officers, his journal how very l he was to gain a here his vessels could afety such a stormy A southeaster with rainy weather, was outside, and rocks and nknown lay in all direc-Vancouver named the after Sir Phillip Step-en secretary to the Ad-

tizcet Cove is still a fa-nchorage.

Discovery was nearly, a reef, Aug. 6, 1792, assing out of Fitz Hugh to the open sea. The point, Vancouver Cape Caution.

s Vancouver bestowed geographical features coast number in the ds. Many were given is return to England, preparing his Great

Spanish names he ab-d, and changes were ry where duplication curred. Most of the In-mes he either adopted l in translation. But it said that thoughout ver was generous in re-, as far as possible, the l names, whether be-by Indian, Spaniard, an or Britisher.

THE EUROPEANS DON'T FORGET THEIR CUSTOMS, THE TOURIST NEVER FORGETS THE SCENERY

Capt. Harry Kingsley, RCN (Ret) and Mrs. Kingsley are traveling to Europe by automobile. In this series of articles he gives good advice to intending travelers, besides a picture-view of the lovely countrysides through which they have passed. Next week's episode takes them into Germany.

Tyrol Sings In Harmony

THE ROAD WE FOLLOWED along the precipitous western shore of Lake Gardone is certainly a credit to the Italian engineers who designed it, for it avoids climbing, or cliff hanging, by a marvellous series of tunnels, where daylight is let in by side shafts driven out to the cliffs.

Oranges and lemons are grown in every small gully available, and boys run out offering them for sale as you pass by.

We came to the main Brenner Pass road at Trento and after passing through Bolzano, and entering the mountainous region, found ourselves in that disputed territory, where the natives speak the German tongue and the land had once belonged to Austria (prior to 1918). Here the names of all places were given in both languages. For example, Bressanone is also Brixen, and Vipiteno is Sterzing.

The houses now were of Alpine construction, with big overhanging eaves, and the country itself took on the aspects of Switzerland. When we came to the Brenner Pass itself we found it the easiest possible climb, and it is also the lowest (4,501 foot,) route out of Italy. You come upon some sharp bends before reaching Innsbruck.

* * *

WHEN WE REACHED the frontier posts it was raining hard, and I found it difficult to get anyone to take any interest in us. The Italian was shivering in his beautiful cloak and muttering "freddo" (cold), whilst the Austrian, in an equally beautiful grey cape, would not bother to stamp the passports until I said something about "souvenir," a word they all seem to understand.

Gliding down into the Austrian valleys we soon sighted men dressed in their Tyrolean costume. It consists usually of felt hat with feather, grey jacket with green trimmings, leather shorts—called lederhosen—and stockings, and somehow it doesn't appear theatrical or silly in these surroundings.

Stopping at a place called Steinach for tea, we found a noisy group of Alpine youths and maidens, in hiking rig, having some sort of meal at the gasthof, and we noticed that they seemed to find plenty of occasion for laughter. Outside the building was decorated with murals, and inside it was plain wooden furniture, without carpets or cushions. The beds, you will find, have a puffy, feather eiderdown affair to spread over you, and the maitress consists of three separate cushions, as a rule, very hard, and wedged up at the head. It may be alright for the Teutonic races, but I had to dismantle the whole affair before I could get any rest.

* * *

THE EXTERIOR MURALS, that one sees on many of the buildings, can be quite picturesque and interesting. Certain businesses we found had pictures to illustrate their type of work. There would be a woman hanging up a shirt to indicate a laundry, a group of people sitting drinking to show a tavern, and of course, there were always the religious paintings, just for decoration.

The road descends rapidly on reaching Innsbruck, which sits astride the swiftly flowing Inn River, and on entering the town we passed right through it to our hotel on the far bank. The building itself struck us as being terribly bare and solid, after some of the modern hotels of Italy, but it was 300 years old, they told us, and the dining part once stabled the horses of travellers. The owner, who was a captain in the German army at one time and lost one eye and several fingers, tells me that it has been in his family since 1800. Behind the hotel the mountains rise straight up to 7,700 feet and there is a cable car and a chair lift that will take you to the very top, if you care for that sort of thing.

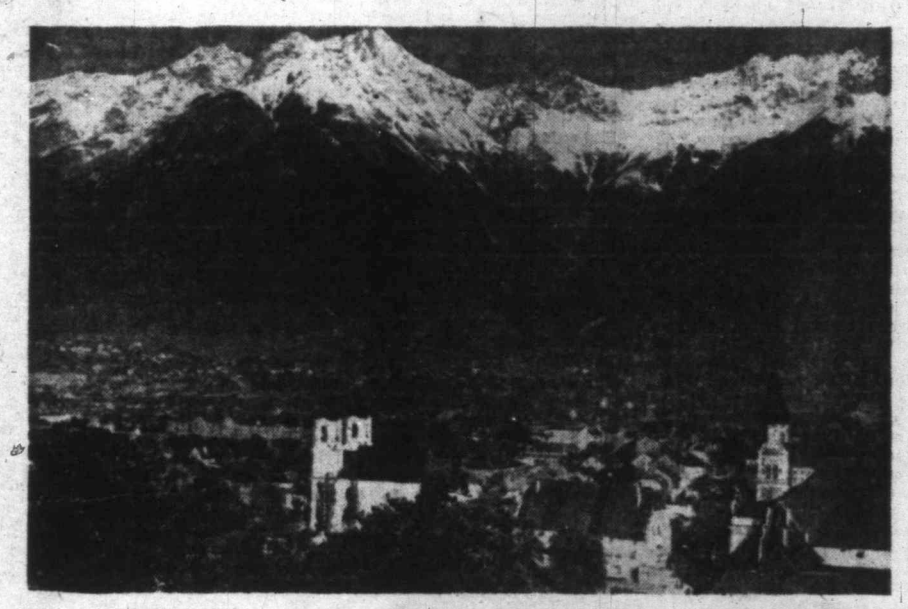

INNSBRUCK is an old city and it has the charm of age, and the color of novelty.

Across the valley from our bedroom balcony we can see another mountain, with what appears to be a ski jump built on the summit — as though that were not high enough already. Just across the road, there is a small garden where two little monkeys run loose, and a large stone tortoise, on which children love to sit. One larger tram pulls two to five smaller ones past here every few minutes.

* * *

IN THIS CAPITOL of the Tyrol there is something to do every day, and the old town part beside the Hofburg Palace is fascinating. The excellent shops under the great stone arches here, or in the Maria Teresa Strasse, are among the finest we have seen, and at night there is an Opera House, folk music in the city hall around the corner, and several dance and music halls, where much beer is consumed as the national dances are performed. These latter places, however, are terribly overcrowded, extremely noisy, and much too hot. It was so crowded the night we went to one of these places, that a woman at the next table fainted, and had to be eased out between the tables.

Just behind that particular hall we found an open-air beer garden, and sitting there one morning we watched all the students from the medical schools of the university having some sort of gathering. Each group appeared to wear a different colored cap, green, red, or purple, and the professors and certain of the city doctors were with them in the same rig.

Whilst we were staying in Innsbruck that shooting affair occurred, when an English tourist and his woman companion were shot. The man was killed and the woman hit three times in the spine and left paralyzed. The police are puzzled, for there seemed to be no motive. The affair took place near the village of Mutters, which is in the hills above Innsbruck, and we passed through there the following day when we took a funny little mountain railway up to the Stubai valley, to the lovely village of Fulpmes, where the line ended among mountain peaks and views of distant glaciers. Most of the houses we passed displayed the sign "zimmer," meaning rooms, and one could see that this was a favorite centre for walks or skiing.

* * *

ABOUT FIVE MILES down the Inn River from Innsbruck there is that perfect little medieval town of Solbad Hall. It is a place of steep cobblestoned streets, overhanging houses and small squares with ancient statutes. Not far from this enchanting spot, however, are the salt mines, where the prisoners were so badly treated. Ten miles further on silver is mined, and on the way you will pass through the beautifully decorated little village of Watters.

Hearing that the Arlberg Pass (5,901 feet) was still under repair, we took the lovely Fern Pass route into Bavaria when we came to leave Austria. This route is much lower and quite easy (apart from one bit which was not marked as a pass at all) but the signposts led us astray for a while, and we found ourselves going up the wrong Alpine valley, until we stopped to ask directions from a road repair gang. You can always point to a map, even if you do not speak the language.

Just before the border there were some really marvellous places around mountain lakes, and German tourists were there in great numbers, but we did not stop. And at the border itself there was the same lack of formalities. That green insurance form seems to be a must, however, if you drive your car in Europe. So make sure you have it before leaving England.

After all the noise and really frantic driving of Italy and France, it is a real pleasure to take to the Austrian or German highways. The Germans, in my opinion, are the safest, and therefore the best, drivers in Europe. This does not except the English driver, who is far too liable to cut in when it is not safe to do so. Anyhow they are driving on the wrong side to start with!

Craigdarroch Provides Magnificent Background for

VICTORIAN MUSEUM

By GINNIE BEARDSLEY

THE DEATH recently of Harry V. Jones, the last surviving stonemason to work on Craigdarroch, points up the fact that time is running out for turning our unique castle into a museum. Despite half a century of selling antiques as a business, Victoria still possesses many a private treasure trove of the furniture, clothing, and ornaments preserved from its early days; but the passing of each old-timer severs a few more memory links and leads to the discard of a few more interesting articles with stories attached, simply because the bereaved family has no idea what to do with them.

Already, for instance, the trail of 70-year-old Craigdarroch has grown so cold that the most diligent of research failed to lead to the name of the architect: lacking today's regulations in which an architect must get a temporary B.C. registration and work with a local consultant, the San Franciscan who created the strange part - Gothic, part - Victorian structure came, worked, collected his fee, and went back to the Golden Gate city. Presumably he was the stranger whom stonemason Moses McGregor met at the foot of Yates Street when he chanced to land at Victoria, and who said when asked about work that he needed not one stonemason but 20 for Dunsmuir Castle. Certainly the contractor, Thomas Catterall, from whom Mr. McGregor subcontracted the brickwork in the interior of the arched basement, was local and well known.

Newcastle quarry was the source of the sandstone which rises in massive majesty to crown the hilltop.

Red cedar, which forms most of the panelling in the upper parts of the house and in the servants' section was, of course, also of local origin. The iron balconies and stairs came from Albion Iron Works, a Victoria family enterprise. For the rest, materials and especially ordered fitting and finishing accessories came from wherever they were made best.

The quality of the materials and the excellent care which the Greater Victoria School Board in particular has taken of the building under the direction of building and grounds superintendent R. Hamilton Smith should make an authentic restoration not too difficult. The school board has wisely kept all of the hardwood shutters which fit inside the windows. Roofing slates are also preserved from old schools, so that matching repairs can be made when needed. Intricate and skillful restoration work was done a dozen years ago to the ornamental parquetry of the floors after a quarter of a century of exuberant occupancy of "the old rock pile" as they called it, by Victoria College students.

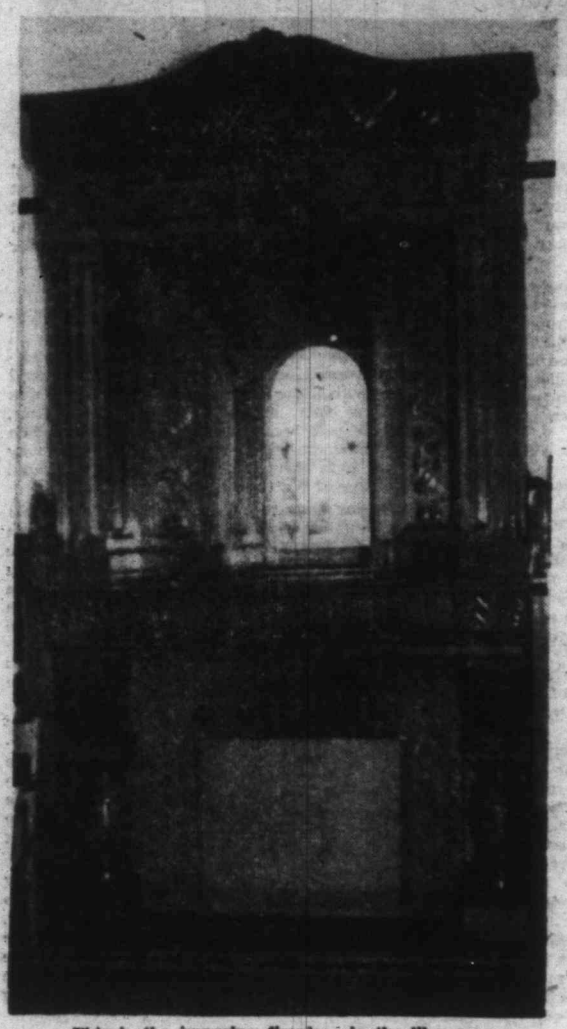

This is the imposing fireplace in the library.

* * *

Basements, attics, store rooms and old iron - bound trunks could probably yield most of the furniture, ornaments, pictures and clothing styles needed to furnish a restored Craigdarroch, for the period it represents has not yet passed into the definition of antique. It is merely old. Assuming that time changes the American customs' classification of anything made prior to 1830 as duty-exempt and up-dates the sights, the time could come when any would-be restorers would have to buy back at great cost what they might now get for very little or even for nothing.

One can picture the main ballroom (on the right as you enter, where the school board's general offices are now) with velvet-covered settees around its walls, restored pictures and the protective linoleum removed from the oak parquet floors (which are underlaid with ash) providing a setting for store window manikins in the pose and costume of dancing couples of the 90s. Velvet ropes could separate the "dancers" from the over-eager type of gallery visitor. The library, to the left of the entrance, would need little restoration. Its mahogany and maple gleam richly; its holly, thistle and bluebell - stained glass window motifs—shaded most of the day — have not suffered the warping which has affected some of the others in the castle.

The original grooved brass curtain rods, thick as a man's arm, need only the formal drapes. Leather-bound books and the stiff-backed chairs and library table of the day could bring back the picture in the builder's mind when he chose the motto, "Reading maketh a full man."

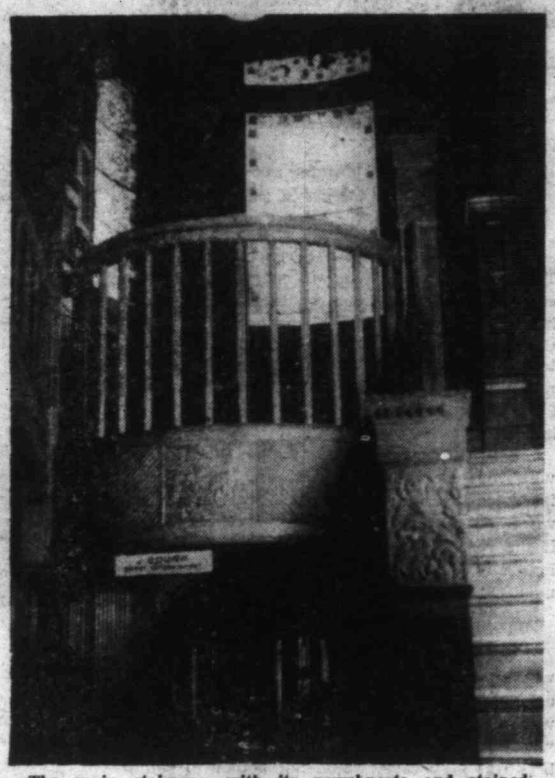

The main staircase, with its newel-posts and stained-glass windows.

A little den with one of the prettiest floors in the house, a brass fireplace framed in rosewood or butternut (Hugh Valiant, carpenter-foreman and keen hobbyist woodworker, admits himself stumped on certain identification — short of cutting out a sample), birds-eye maple panelled door, and tiny adjoining washroom with marble basin, is a capsule version of all that was opulent in its day. A very little furniture could complete this private domain of the Victorian male.

The dining room, magnificent in its oak panelling and fan - shaped motifs crowning fireplace and sideboard, moulded plaster ceiling, jarrawood inlaid floor with tiny brass hoops inset for the attachment of a carpet, could be laid out in all its banquet glory (and looked at through protective glass doors).

A final especially interesting room on the main floor is not a room at all, really, but a combination of the porte-cochere and the entrance, with false ceiling in the inner portion and frame connecting walls added between the pillars. What fun it would be to put this back as it was, and what a wonderful place for the tally-hos to stop: the corner posts even have iron hitching rings!

Ascending the newel-posted staircase in the quarter-cut oak hall (or even going up by the servants' less grand light ash stairway) one can picture what a fine display and show place this castle could be. From the little circular tower rooms to the spacious second ballroom on an upper floor, here is background for eye-catching display of the furniture, the weapons, the costumes and all the relics each with its story that form the living tissue of Victoria's history.

Perhaps rotating arrangements could be made for loans of now one, now another collection of the pictures, the furnishings, the ornaments that the B.C. archives are unable to display for lack of space. Certainly if action were taken soon, private individuals might leave collections to such a museum.

Of its drawing power, there would appear to be no question. Visible from sea and land, Craigdarroch even now acts like a magnet to visitors. Re-furnished, with a few knowledgeable people about in the season, it could prove a unique piece of Victoriana to attract world-wide attention.

It would be best to carpet those stairs though — the crowds could be terrific!

ANAGRAM ANSWERS

(1) SCATTER
(2) DEPLORE
(3) PRESAGE
(4) HOSTILE
(5) MARTIAL